1911.—[PART I

In Three Parts Complete—30 Pages.

Part I—Telegraph News Sheet—16 Pages.

The Los Angeles Times

For Liberty and Law, Equal Rights and Industrial Freedom

PER ANNUM $9.00. | Per Month, 75 Cents. Or 2½ Cents a Copy. | FRIDAY MORNING, FEBRUARY 10, 1911. | On All News Trains and Streets. | 5 CENTS.

Again.

DISAPPEARS ON HONEYMOON.

William Thaw III Is Missing.

Gay Pittsburgh Youth Drops Out of Sight in West Indies.

Mother Gets City Detective Who Has Never Failed to Find Him.

Married Miss Bradley Only After He Promised to Behave.

[BY DIRECT WIRE TO THE TIMES.]

PITTSBURGH, Feb. 9.—[Exclusive Dispatch.] Detective Frank Lee, who for many years past has searched for and rescued William Thaw III. from different predicaments, is now hurrying toward the West Indies to pick up that young man's trail, who, according to the police and servants of the Thaw household, has disappeared while on his wedding trip.

Thaw was last heard of in the vicinity of Jamaica, according to his Allegheny relatives.

Young Thaw was married to Miss Gladys V. Bradley at the St. Regis Hotel in New York December 1, last, and it is understood that Mrs. William Thaw II., mother of the young man, was obliged to pass her personal word that he would behave before Miss Bradley would consent to the marriage.

They went to Pasadena for a brief stay and then returned and sailed at once for a cruise in the West Indies. But meager details of the disappearance are given out here. Three days ago Mrs. William Thaw II., who but two days ago suffered the loss of $25,000 in jewels by a house robbery, received word that her son had disappeared on his wedding trip and she at once called on the police to loan her Detective Lee, who has often been called upon for like missions and has never failed to locate Thaw.

Lee left Pittsburgh last Tuesday night to begin his search and it was said tonight that he expects to gone many weeks.

At the home of his mother it was admitted tonight that young Mr. Thaw had mysteriously disappeared, but Mrs. Thaw declined to be seen.

A SHHURST IN LOS ANGELES?

Man Resembling Missing Postmaster Gives Jonathan Club as Address.

[Associated Press Night Report.]

EL PASO (Tex.) Feb. 9.—A man who answers the description of Richard L. Ashhurst, the missing postmaster of Philadelphia, was registered at the St. Regis Hotel here under the name of L. E. Ashhurst, February 2. He received a telegram sent from Philadelphia and left El Paso immediately. He gave the Jonathan Club, Los Angeles, as a forwarding address.

PLANS REFORESTATION.

ST. JOHN, Feb. 9.—Following an extensive investigation on reforestation, an American lumber company now operating in New Brunswick, plans immediate action in reforesting the more denuded portions of the province. Nurseries will be established at Salmon River and Martin's Head, where trees will be grown from seed. The company has 50,000 acres at Cockshire, Quebec, which will be seeded this spring. The work to be done this year, it is understood, is merely preparatory to extensive forestation in New Brunswick and Maine.

HOUSE RECEIVES COUNT.

WASHINGTON, Feb. 9.—To receive a foreign visitor, Count Apponyi, the House this morning interrupted its session for fifteen minutes. The Count was presented to the House by Speaker Cannon, and responded in a brief address, following which all the members shook hands with the distinguished visitor.

Moving.

OROZCO PULLS OUT TO SOUTH.

Reported as Headed Against Navarro.

Threat Against Juarez Ended at Least for Time Being by Side Attacks.

Federal Reinforcements Said to Be Within Eighty Miles of Beleaguered Town.

Plans of Insurrectos Appear at Sixes and Sevens. Fighting to East.

[ASSOCIATED PRESS NIGHT REPORT.]

EL PASO (Tex.) Feb. 9.—Members of the revolutionary junta state tonight that Gen. Orozco, who was reinforced this afternoon by 250 men under Gen. Casillas, will start south to contest the road to Juarez with the Federal general, Navarro, who is reported about eighty miles away. This, if it proves true, ends, for the time being at least, the threat against Juarez.

It was Casillas and not Allanis who spent Tuesday night twelve miles east of here across the river from Ysleta at a village known as Saragosa. It took him until this afternoon to make the junction. He had a brush with the Federals last night, but eluded them.

A more serious fight occurred between unidentified forces opposite Fort Hancock, fifty miles east, last night. Sixteen participants were wounded. The report of the fight came to Fort Bliss from American soldiers guarding the border. Some of the wounded reached the Texas side and were cared for by the Americans.

INSURRECTO PLANS MIXED.

Plans of the insurrectos were at sixes and sevens during the forenoon. The junta was divided as to whether Orozco should remain in this vicinity nursing a forlorn hope that Blanco would come to his aid, or abandon the campaign and retreat.

A member in favor of the retreat states that Orozco's forces had been purposely announced as larger than they really were. All told, he said, the insurrecto force had not numbered more than 260 men. This was the real reason that Juarez was not attacked. Orozco actually determined to retreat. He was unable to get food from the American side and despite his long wait, reinforcements had not joined him. Leaving a rear guard of fifty men across from the smelter, he began to march south.

Meanwhile the local junta was busy on the legal question of sending food across the river. After much consultation of the law, United States Commissioner Oliver stated that food could be taken across the boundary. The Mexican government has not declared provisions (or anything else) contraband of war. To do so, it is said, would be to recognize the belligerency of the provisional government. The American troops have merely to prevent the crossing of armed men and to preserve the neutrality of American soil.

This decision, sent post haste, reached Orozco at almost the same minute as the advance guard of Casillas's force. He camped at Rancho Flores for the night. If he carries out his plan of attacking Navarro, he will have in all 600 men, save in the remote possibility that Gen. Blanco joins him. Gen. Blanco is said to be forty-five miles to the south.

FRICTION BETWEEN LEADERS.

There is serious friction between Blanco and Orozco. It began two months ago. Blanco declined to obey an order of Orozco and the latter ordered his arrest, sending twenty-five men for the purpose. Blanco had 200 and laughed at the warrant. Since then the two have remained apart, operating independently.

Gonzales, provisional Governor of the State of Chihuahua, in the last week has repeatedly ordered Blanco to join the detachment threatening Jaurez, but Blanco apparently acknowledges no superior. This friction accounts largely for the ineffectiveness of the revolution to date.

A work train on the Mexican Central which, repaired sixty-eight miles of road, returned today, bringing word that Navarro was creeping northward by train, repairing bridges as he went, and was at Ahumada, eighty miles from here yesterday.

INDIANS ENLISTED IN RANKS OF GOVERNMENT.

[ASSOCIATED PRESS NIGHT REPORT.]

SAN DIEGO (Cal.) Feb. 9.—The correspondent of the Union telephoned from Campo tonight:

Aside from the disappearance of Gov. Vega, the feature today of the Mexican revolutionary situation across the border was the reinforcement of the Federals by forty Abajeno Alamo Indians under Chief Francisco Serrano. The Indians arrived in the Federal camp at Las Juntas this morning and place the Federals on a more nearly equal footing with the insurgents, so far as numbers and methods of fighting are concerned. Hereafter it will be Indian against Indian in the skirmishes.

The whereabout of Gov. Vega is a mystery. Nobody appears to have seen him since he disappeared from the camp at Las Juntas yesterday.

OKLAHOMA CITY WINS CAPITAL.

State Supreme Court Upholds its Rights Against Guthrie to Be Seat of Legislation.

[ASSOCIATED PRESS NIGHT REPORT.]

OKLAHOMA CITY (Okla.) Feb. 9.—Sustaining the contentions of the supporters of Oklahoma City in every point in the capital removal controversy, the State Supreme Court, in a decision rendered today, declared this city to be the permanent capital of Oklahoma.

The decision was rendered at Oklahoma City and Guthrie simultaneously. The court decided the special session of the Legislature, at which the capital removal bill was passed, was legal, and that the Legislature had the power to revoke the provision of the enabling act which made Guthrie the capital until 1913.

Adherents of Guthrie said they would appeal to the United States Supreme Court on the enabling act proposition.

EMPEROR INDISPOSED.

Severe Cold Causes German Ruler to Forego Court Ball and Military Exercises.

[ASSOCIATED PRESS NIGHT REPORT.]

BERLIN, Feb. 9.—It was officially announced today that the cold from which Emperor William is suffering is taking an ordinary course and that His Majesty would remain in his room for several days.

His indisposition made it impossible for the Emperor to attend the court ball at the palace last night, and he also canceled the arrangements for the military ceremony which was to have taken place today in connection with the entry of his sixth son, Prince Joachim, into the army.

Sufferers as a Result of Insurrection.

Feeding the Refugees at El Paso,

and (above) some of the women who fled from Juarez at the approach of Orozco, who for a time threatened the city. He has withdrawn, however, and yesterday was reported moving south, while reinforcements for the defense of Juarez are coming north under Gen. Navarro.

Cupid Wins.

PRIEST FALTERS AT LOVE'S CALL.

FORSAKES PARISH TO MARRY PRETTY ORPHAN GIRL.

Encounter in Confessional Leads to Exchange of Marriage Vows. Congregation of New Orleans Rector Approves of Step He Takes. Romantic Story Appeals.

[BY DIRECT WIRE TO THE TIMES.]

NEW ORLEANS, Feb. 9.—[Exclusive Dispatch.] Love of a pretty orphan girl proved stronger to C. J. Duguerce than love of his priest's prerogatives, and today came word from Atlanta that the former assistant rector of St. Theresa's Church, this city, had wedded Miss aKtherine this city, had wedded Miss Katherine

"Before he left, he wrote a letter to Archbishop Blenk withdrawing from the priesthood, said Father A. J. Francon, today. "I do not blame him, and neither does the congregation. As he himself often said, he was temperamentally unfitted for the priesthood.

"He made a good priest, understand, his sermons were scholarly and were delivered well, and he always discharged his duties well. But the life oppressed him with melancholy, so that for weeks at a time during the past year, he was unable to do more than absolutely required by him."

Miss Graff, one of St. Theresa's parishioners, is a devout Catholic. She confessed to the young priest—at any rate the priest called often at her guardian's home for a time; then, realizing perhaps, where that lane led, got hasty leave of absence and went to Colorado for a month. Upon his return, however, the melancholy and distaste for his profession grew rather than died.

So he wrote the letter to the archbishop, stated his case to Miss Graff, obtained her consent and the consent of her guardians, went to Atlanta and was married.

GIVES GOLD TO FRIENDS.

CARSON (Nev.) Feb. 9.—[Exclusive Dispatch.] Martin Lutz, a pioneer of the Comstock, when informed by the doctor that he was about to die from an attack of pneumonia, summoned two old-time friends to his bedside and after telling them of the manner in which he desired to dispose of his money, jumped from his bed and led the way to an outhouse, where he dropped down in one corner, dug through the floor of chips and dirt until he uncovered three cans which contained $1500 in gold. He returned

The Limit.

GATES INTRODUCES FREAK BILL TO RECALL COUNTY OFFICERS.

Los Angeles Member Follows Constitutional Amendment Measure With Plan Which Will Permit Recall of Elective Officers of City, County and State—Fredericks's Enemies Want to Oust Him.

BY W. R. WILLIAMS.

[BY DIRECT WIRE TO THE TIMES.]

SACRAMENTO, Feb. 9.—[Exclusive Dispatch.] A measure to apply the recall to practically all of the Los Angeles county officers as well as those of every other county was introduced by Senator Gates today.

Under it the enemies of Dist.-Atty. Fredericks could invoke that instrument of political vengeance to get him out of office, as the term of office of the District Attorneys is not fixed by the Constitution.

Los Angeles members say this was contemplated when the law was drawn. Gates also excepts the judiciary, because of the constitutional provision, but he has taken care of this in his constitutional amendment, which includes the judiciary and which provision is now the cause of legislative turbulence.

Gates's bill applies the recall to all elective officers of city, county and State, except municipalities or counties having a freehold charter. It affects every official whose term of office is fixed by statute. Under it the Supervisors, Clerk, Treasurer, District Attorney, Sheriff and all the others may be recalled.

While Gates is not proposing his bill as an anti-Fredericks measure, as it is a result of the "progressive" platform, it will serve the purpose of opening the door to a continuation of the fight on Fredericks which Tommy Woolwine has inaugurated.

If it should pass, and it has the "Big Stick" behind it, it would be in effect in a few weeks, unless the courts held it invalid. It is to be used as soon as possible, legislators say, in several counties.

The bill should not be confused with the Gates constitutional amendment which affects those positions now protected by the basic law. The measure introduced today goes as far as the Constitution will admit, in the judgment of the recallists, and amendment No. 23 is to go the limit on the recall.

Under the measure introduced today the judges of Los Angeles will be safe from recall. But if the Gates amendment passes at the constitutional election to be held soon, then the

amendment passed the Senate this morning after Caminetti made an effort to amend it by requiring a petition from at least 1 per cent. of the voters in each of ten counties in place of the 8 per cent. without restriction. Caminetti pointed out that either San Francisco or Los Angeles could furnish a petition to throw the whole State into an election.

"I would protect the small coun-

(Continued on Second Page.)

CARVES WIFE IN EXCELSIOR.

Peculiar Midnight Stunt of Husband Basis for Suit For Divorce.

[DIRECT WIRE TO THE TIMES.]

KANSAS CITY (Mo.) Feb. 9.—[Exclusive Dispatch.] For his experiments in sculpture John G. Forest, as befitting a married man, took his wife as model. But the method of executing his artistic designs was somewhat startling, according to the story Julia Forest, suing for divorce, told Judge Hunt C. Moore in the Circuit Court. "My husband was in the habit of sleeping with a razor under his pillow," she said. "One night he came in late, took the razor and with it cut the outline of my figure out of the mattress, leaving me lying on an island of excelsior with only a thy margin about me. I woke up during the process and he told me that if I moved he would cut my

Tension.

SCANDAL BACK OF SUICIDE.

Old Bank Over Half Million Short.

Son-in-Law of Late Illinois Millionaire Found With Throat Cut.

Unsecured Paper Bares Colossal Get-Rich-Quick Swindle.

Financier's Estate Is Found in Badly Complicated Condition.

[BY DIRECT WIRE TO THE TIMES.]

DANVILLE (Ill.) Feb. 9.—[Exclusive Dispatch.] A banking scandal which will rack the State may follow in the wake of the suicide of D. B. M. Bown, secetay-treasurer of the old Illinois Canning Company and son-in-law of the late James Cunningham, Hoopeston millionaire banker and financier, whose lifeless body, with the throat cut from ear to ear, was found in his private office at the new canning company's plant yesterday morning.

While the Coroner's jury this afternoon assigned "ill-health" as the cause of the suicide, banking circles of this and neighboring towns are agog with excitement tonight.

OVER HALF-MILLION INVOLVED.

Brown was until recently one of the executors of the estate of his millionaire father-in-law, who was a partner in the Hamilton and Cunningham National Bank and heavily interested in the Illinois Canning Company and Hoopeston Horse-shoe Nail Company.

Unsecured notes aggregating $500,000 which Cunningham had accepted, were found after his death. In addition to this, gossip in banking circles has it that an unsecured note for $200,000 upon which a banker of Hoopeston obtained full cash value for use in a business venture, has seriously complicated the straightening up of the affairs of the estate.

National bank examiners, it is said, have been working in Hoopeston for some time attempting to straighten out the muddle. "Such a brazen get-rich-quick swindle as this has never before occurred in Illinois banking circles," one examiner is said to have declared at a stra chamber session recently when it was demanded that the note be taken up immediately and canceled.

MYSTERY SURROUNDS DEATH.

Hoopeston bankers are at sea as to an explanation of the suicide of Brown. When he resigned as an executor of his father-in-law's estate recently he assigned "ill-health" as the reason. He suffered a slight stroke of apoplexy some time ago, but had recovered sufficiently to resume his work at the reorganization of the canning company. For a week he had been acting queerly, but this morning seemed to be in exceptionally good spirits when he left his home.

The suicide left no notes to explain his act nor had he discussed suicide with any of his friends. He was the first person to arrive at the canning company's plant this morning shortly after 8:15 o'clock. Earl Webster, an employee, found his lifeless body. A razor red with blood lay by his side.

Brown, who was 40 years old, had been a resident of Hoopeston for twenty years. He was very well known in the East.

YOUNG GRISCOMIS EVASIVE.

Sweetheart of Missing Dorothy Arnold Declares He Has Made Girl's Mother Promises.

[BY DIRECT WIRE TO THE TIMES.]

NEW YORK, Feb. 9.—[Exclusive Dispatch.] George S. Griscom, Jr., the man whose name has been linked with Dorothy Arnold's ever since the Arnold family allowed the fact of her disappearance to become public, arrived from Italy tonight on the North German Lloyd steamship Berlin. In an interview Griscom was asked this direct question:

"If, as you say, you expect to see Miss Arnold again soon, do you expect to marry her?"

"I have made certain promises to Mrs. Arnold, her mother," said Griscom hesitatingly, "which I am in honor bound to respect. Those promises cover certain plans I have, and because of my promises you must excuse me from answering that question."

"Did you meet Miss Arnold in Boston last summer and spend some time with her there?"

Mr. Griscom was startled by this question. "That is a matter I can't possibly discuss under any circumstances."

INCENSED AT CHINESE.

Citizens of Oklahoma Town Threaten to Order Celestial to Move Following Divorce From White Wife.

[BY DIRECT WIRE TO THE TIMES.]

FREDERICK (Okla.) Feb. 9.—[Exclusive Dispatch.] Ling Gia, Chinese, who today secured a divorce from his white wife, formerly Alice Tisdell, has become so unpopular in Frederick that a movement to request him to leave town has been started.

The girl left him two months after their marriage in Vernon, Tex., to

Readers and Hurrying

The News in This Morning.

CONDENSED AND CLASSIFIED.

INDEX: TITLES, PAGES, PARTS

PART I.

Thaw Disappears on Honeymoon.
Madrian Rebel Chief Goes South.
Hoge Bank Scandal Stirs Illinois.
Sacramento: Legislative Proceedings.
Happenings Along the Pacific Coast.
Affairs at the National Capital.
Gov. Carroll on Political Situation.
Bigfoot Spoil Elopement Plans.
Notice for Los Angeles Playgrounds.
Los Angeles County Correspondence.
South of Tehachapi Correspondence.
City News in Brief: Vital Record.

PART II.

Car Bandit Fay's Partner Caught.
Professional Performers Busy Here.
Ranchers Oppose Municipal Farm.
Public Service: City Hall and Courts.
Reports from California's Oil Fields.
The Editorial Page: Pen Points.
The Drama: Topics of the Stage.
Events in Los Angeles Society.
Market Reports: Financial Items.
Local Traffic Record.

PART III.

McFarland-Welgast Match Called Off.
Hotel Men to Protect Sports.
Johnson Again Challenges Oldfield.
Comment on Current Sport Activities.
Los Pays Chorus Girls' Fines.

SUMMARY.

THE SKY. Clear. Wind at 5 p.m., southwest, velocity 16 miles. Thermometer, 52 deg.; lowest, 49 deg. Forecast: For Friday: overcast in the morning; light rain, clearing to south. For complete Weather Report see page 9, Part II.

THE CITY. An estranged son of Millionaire Gaylord of Los Angeles is wanted here on a charge of passing a worthless check on a Los Angeles bank. The young man is reported to be in Mexico. Register from justice.

James P. Daly, general manager of the Imperial Valley, says that the socialistic revolution has not interfered with active operations on that 15,000-acre tract.

That Los Angeles has one of the best preserved systems in the country is the statement of L. H. Weir, field secretary of the Playground Association of America, who is visiting in this city.

Miss Florence Maybrick, noted in the days of penal reform, arrived in Los Angeles last evening. She will lecture here on the auspices of the W.C.T.U.

The petition in The Times yesterday telling of the incarceration of an aged Mexican in the County Jail brought a prompt release from an acquaintance of long time of the prisoner was set free on payment of a small fine.

Jimmy Emerson was yesterday found guilty by Justice Rowe on a charge of stealing a $1.50 chicken belonging to Rev. Agnes E. Shea, at Sunday. Emerson was suspended, conditioned on peace in the neighborhood.

Those living near the proposed municipal farm for city prisoners are up in arms over the project. The city authorities say they will proceed at once to establish the institution.

A well known business man of Santa Monica filed in the Superior Court yesterday a suit for divorce against his wife, in which he charges that he has paid too much attention to a fair widow.

The District Attorney's office is now in receipt of a campaign against perjurers, instituted on the theory that because the practice of perjury is so common in this county that it appears to be unnecessary to take radical action to stop it.

The Board of Health yesterday addressed a letter to the Legislature calling attention to the need of a law now requiring the handling of milk on card and milk trains for Los Angeles and other cities.

Suit for $100,000 damages against the Hotel Company controlling the Hotel Clark in Los Angeles and one in San Francisco was decided yesterday. The company, it is asserted, has more than $100,000,000 invested and will be working to acquire a string of hotels around the world.

Chief Inspector Alexander of the Board of Public Works has decided that the sewer system must be given more attention at once, and the city engineer, and hotel and restaurant men will be given until the same time to make all their receptacles comply with the ordinance.

SOUTHERN CALIFORNIA. A workman was killed and a fellow workman injured by the collapse of a 3-story building in Long Beach yesterday afternoon. The building, which was being moved, fell when the scaffolding gave way. The dead man was crushed beneath the wall of brick that fell, and the injured man was pinned under the wall of brick that fell, and the injured man was pinned under the wall of brick that fell, and the injured man was pinned under

Going Some.

HEWITT FATHERS FOURTEEN BILLS.

All Intended to Benefit City of Los Angeles.

Municipal Jurisdiction Given Extra Territory.

Consolidation Act Comes in for Amendments.

[BY DIRECT WIRE TO THE TIMES.]

SACRAMENTO, Feb. 9.—[Exclusive Dispatch.] This was Senator Hewitt's busy day for Los Angeles, and he introduced fourteen measures intended to facilitate the various great works of the municipality. He has about the same number of bills to introduce tomorrow.

One of the important measures was a bill giving Los Angeles jurisdiction for a distance of one mile from its boundaries in all matters of public health and quarantine, the erection of crematories or cemeteries, or the establishment of unwholesome or offensive businesses and to suppress disorderly houses. Jurisdiction of the navigable waters is given for a distance of three miles for the purpose of regulating the use of the waters.

All the jurisdiction granted is inoperative within any other incorporated municipality.

Another important bill is the one authorizing the State to exchange the site of the State Normal School at Fifth and Hope streets with the city of Los Angeles, for another site for the school. The city is obligated to give in exchange a site of at least twenty acres and is also obligated to keep the Normal School site for public use or forfeit it to the State. The bill carries an appropriation of $500,000 for the improvement of the new site. The measure came from W. E. Davis, attorney for the Pacific Mutual Life Insurance company, who is interested in having the normal site used for a great library and art museum by the city.

An amendment to the law governing the powers of incorporated irrigation districts is also offered. It permits an irrigation district to contract for the lease or rental of water. This amendment will permit the San Fernando Valley, if annexation should not be made, to form an irrigation district and buy the surplus water of the aqueduct.

In line with this is another law permitting the city to sell water outside of its boundaries for longer periods than one year. Under the charter the city may have this right, but it has not under statute, and it is to confer the statutory right that the amendment is asked. An illustration of the utility of the amendment is in the case of Pasadena, which will be able to contract for surplus water for a longer period than a year under it. The charter says the city may sell for fifteen years, but there is doubt as to whether the sale to another city would be regarded as a purely municipal function.

To aid the city in acquiring aqueduct rights of way an amendment is offered whereby the city, instead of acquiring only an easement, will be able to acquire the fee simple title to its rights of way. As the municipality must pay just as great damages for the easement, it is hoped to give it absolute title so that relinquishments may bring some return to the city.

Another law of Hewitt's amends the consolidation act so that when two cities unite each may assume a proportionate share of the other's debt, according to pre-election agreement. This is intended to pave the way for all future annexations to the city to bear a proportionate share of the aqueduct or other debt. For instance, if Pasadena should consolidate with Los Angeles, the proportionate share of the debt to be borne by Pasadena would be a part of the consolidation agreement. The law at present does not provide for any new territories assuming any of this debt.

The repeal of the Grove L. Johnson sidewalk act is the purpose of another Hewitt measure. This act has required all cities to separate sidewalk improvement proceedings from roadways and has entailed much delay and cost.

Healing.

BALMY PACIFIC BREEZES CURE.

VACATION IN CALIFORNIA PUTS NEW LIFE IN DOCTOR.

George Dock, Dean of Washington University Medical College Will Return East April 1 to Take Up Duties Interrupted by Strained Membranes in Lungs.

[BY DIRECT WIRE TO THE TIMES.]

ST. LOUIS (Mo.) Feb. 9.—[Exclusive Dispatch.] Doctor George Dock, the new dean of the medical department of Washington University, has completely recovered from his recent illness and will return to St. Louis April 1, to resume the task of re-organizing his department. This became known today through private advices to the university.

Dr. Dock strained the membrane of his lungs more than two months ago while opening a box of books. Fellow-physicians at Washington University advised he leave the smokey atmosphere of St. Louis for a clearer and drier climate.

He departed immediately for California, and since has been forty miles from Los Angeles, on Mrs. E. J. Marshall's fruit ranch. Mrs. Marshall is a sister of Mrs. Dock. The wonderful climate of Southern California completely cured him.

William Dock, a son, was stricken with appendicitis, Wednesday morning. It was an acute attack and an operation was deemed necessary. He was operated on Wednesday night at St. Luke's Hospital by Drs. Bruce Carson and Malvern Clopton, both of Washington University, medical department faculty. Last night he was said to be in a favorable condition.

George Dock, Jr., another son, recovered from his injury a week ago and since has resumed his studies at Smith Academy, where his younger brother also is a pupil.

JURY ACQUITS HALSEY.

Telephone Company's Representative Is Found Not Guilty of Bribery at San Francisco.

[BY DIRECT WIRE TO THE TIMES.]

SAN FRANCISCO, Feb. 9.—[Exclusive Dispatch.] Theodore Halsey was last night for the second time found not guilty of the charge of bribery.

The verdict was brought in by a jury in Judge Dunne's department of the Superior Court after a trial lasting less than a week, presided over by Judge Emmett Seawell of Santa Rosa. Judge Seawell presided at Halsey's former trial, after affidavits had been filed, on behalf of the defendant, alleging that Judge Dunne was biased.

Judge Dunne ruled that he was not biased, but said, nevertheless, he was not anxious to try any defendant who thought otherwise.

Judge Seawell was selected for the second trial without opposition. The jury deliberated for less than an hour and took only two ballots, standing 11 to 1 for acquittal on the first ballot and unanimously for that verdict on the second.

Halsey was formerly outside man for the Pacific States Telephone Company.

Liquor Fight.

LOCAL OPTION MEASURE MAY BE MADE FOOTBALL OF TWO HOUSES.

[BY DIRECT WIRE TO THE TIMES.]

SACRAMENTO, Feb. 9.—[Exclusive Dispatch.] Local option made its first halt in the march today when the Public Morals Committee of the Senate agreed to amend the Wylie measure by inserting a clause permitting small wineries to sell to large wineries or wholesalers and to store wine in dry territory. The amendment was agreed to by Rev. D. M. Gandier of Los Angeles, who has led the option fight.

All deem this a just amendment, but by making it the Senate will require the bill to return to the Assembly for concurrent action and in this there is danger. Of course, the bill has not passed the Senate yet, and that is why the amendment was accepted. It is understood the best line-up the friends of the measure, which include Lieut.-Gov. Wallace, could get was nineteen votes. This is not a constitutional majority. Another vote was needed. It is said that Senator Strobridge opposed the option measure because in his district in Alameda county there are small wineries that would be forced out of business. The amendment removed his objection and insured his vote for the bill. So it was made.

According to the best information the bill has twenty votes tonight. That is still not a constitutional majority, but it will be after Wallace, exercising his prerogative as president of the Senate, casts the deciding vote in favor of the measure. It is an act that he will gladly do, but he would rather be sure of a majority outside of it.

SNAPPY HEARING.

The hearing before the Senate Morals Committee this afternoon was short and to the point. Senator Juilliard represented the element that wanted to substitute the township for the county unit. Senator Estudillo represented the "Standpat" element of the Senate. Assemblyman Wyllie, author of the bill, was present. So were Rev. Mr. Gandier and a number of wholesale liquor dealers and wine merchants.

The principal talk was made by Rev. Gandier, who frankly said the bill is intended to be a wedge toward State-wide prohibition and he urged it as a measure to "try out" the sentiment of the people.

An effort of Senator Lewis to have the bill amended so as to except beverages containing not to exceed 2 per cent. of alcohol (near beer) got a merciless flaying from Gandier. The committee did not consider the Lewis suggestion seriously.

The real danger may come when the bill gets back to the House. It may be amended again there and passed back to the Senate and eventually become a

Liquor men declare the Governor is keeping "hands off," and advocates of the bill say he is quietly working for it. The Governor may be doing neither or both. He is not making his course a matter of publicity. But there are those on both sides who remember that, when the anti-saloon element demanded local option in the Los Angeles county platform they were assured that it would be omitted for "diplomatic" reasons. Assurance was given that, when the fight came on in the Legislature, Lissner, Stimson and others would be on hand to help. Later, for similar diplomatic reasons, the local option plank was frozen out of the State platform at the Lissner convention. Local option was not discussed at Lissner's famous "conference" in San Francisco and the Governor did not allude to it in his inaugural address.

Local option is repudiated as an administration measure, yet the palpable purpose of the nomination of Wallace for Lieutenant-Governor was to catch the "dry" vote of the State. In the campaign the liquor element made its fight against Wallace and not against Johnson, who was said to be friendly to the northern wineries. If the Governor is doing anything it is surreptitiously, for the liquor men boast the comfort of his "hands off" policy.

NEW "REFORM" BILL.

A new "reform" introduced at today's session is the bill of Assemblyman Benedict eliminating all special counsel for boards and commissions and reorganizing the office of the Attorney General. It comes from a belief that the attorneys ofr the boards and commissions are useless and that the State's legal department should do all the advising of State's departments.

Most of the special attorneyships pay from $2400 to $3600 a year. The Benedict bill cuts out the attorneys for the Board of Health, the Banking Department, the Lunacy Commission, the Harbor Commission, the State University, the Fish and Game Commission and the Insurance department—seven fat jobs.

But it is an ill wind that blows nobody good, for the reorganization of Attorney General Webb's office will give him two assistants at $4000 each, eight deputies at $2800 each and four at $2300 each, with such clerks and stenographers as may be desired. Benedict says the arrangement will save the State several thousand dollars and equip the legal department as it should be and in addition concentrate the business and records at the Capitol.

It is important, however, to know that Webb, like Williams, who got the Bank Superintendency pum, was an old machine man until he made his

SACRAMENTO.

(Continued from First Page.)

ties," said Caminetti, "as the father of the Constitution protected the smaller States in the method of electing the President and apportioning United States Senators.

"With one hand you are giving the people all their rights and with the other you are centralizing power. I believe the time has come when this Senate should not take bills just as they come because some one wants them, nor surrender our right of deliberation. You are giving a power now that you will yet regret. This 'people's rights' dogma has been preached by others conservatively for twenty years and now recent converts are going too far with it. I have only to instance certain things in San Francisco within the memory of all that will indicate how this might be used against the commonwealth."

The Amador Senator also said he "could respect a measure that came from conferences where others than legislators participated." He also criticised the initiative because it gives the Governor no veto power over laws which 5 per cent. may propose and which the Legislature may pass. But those same laws may be attacked by referendum.

Shanahan of Shasta, the "spouting geyser" of the upper house, ended the debate with a characteristic speech, and then the roll call showed that only one out of thirty-six members registered against the constitutional freak. That one was Wright of San Diego.

It is intended to drive the initiative and referendum through the Assembly next week. It is an administration measure throughout.

Rapid Rise.

NEWSBOY GIVEN CITY DAD SEAT.

ELECTED TO COUNCIL HONORS IN FRENCH CITY.

Citizens Unite Ballots on Itinerant Paper Vendor as Rebuke to Administration—One Idea of Reform Is to Augment Tax on Pianos—Has Head Full of Unusual Notions.

[BY DIRECT WIRE TO THE TIMES.]

LEPUY (France) Feb. 9.—[Exclusive Dispatch.] Louis Regis Rome, better known as Romette, an itinerant newsboy and bootblack, has just been elected to the Municipal Council.

The worthy citizens who elected him wished to punish the administration, which is alleged to be mismanaging affairs.

Romette's head is apparently as full of ideas as his trousers are full of patches. Asked about the programme which he intends to support, he said: "I adhere neither to the goats nor to the cabbage-heads; neither will I remain on a dead level between them. I am an advocate of progress and good sense."

"For instance?" was asked.

"Well," removing his cap, and scratching his bushy head, "I believe that the tax on pianos should be augmented. A dog which barks only two notes is taxed $2. Therefore it is logical greatly to increase the tax on a piano, which barks nearly eight notes."

MILLIONAIRE ON TRIAL.

Townsite Promoter's Secretary Identifies His Letters Before Federal Court at Seattle.

[ASSOCIATED PRESS NIGHT REPORT.]

SEATTLE, Feb. 9.—In the trial today of Clarence D. Hillman, the millionaire townsite promoter, accused of using the mail to defraud, Herbert E. Barber, a stenographer, formerly employed by Hillman, identified a letter written by him at Hillman's dictation and signed by Hillman.

The letter was to Fred Drohlmat, a land purchaser at Boston Harbor, and told him the big shingle mill was in operation, work on the steel plant was being pushed steadily, all the rolling stock for the Boston Harbor Railroad had been purchased, and trains would soon be running.

These improvements were entirely fictitious, according to testimony already introduced. Boston Harbor, remote from any line of communication being scarcely available for agriculture.

Barber identified another similar letter sent to an investor in Birmingham.

Several witnesses testified Hillman had sold them worthless land and then induced them to continue payments by sending them encouraging letters.

F. A. Alexander, alleged to be an alias of Hillman, had also written to them about the great future of the lands.

PEACE PALACE TO BE REBUILT.

Central American Republics Agree on Location of New Carnegie Structure at San Juan.

[BY DIRECT WIRE TO THE TIMES.]

PORT LIMON (Costa Rica) Feb. 9.—[Exclusive Dispatch.] Delegates from five Central American republics have announced they are in accord with Andrew Carnegie's proposal to remove the Central American Court of Justice from Cartago to San Juan, the capital.

The treaty of Washington stipulates that the court shall be held at Cartago, but it is believed it will be possible to secure amendment to this without trouble.

Mr. Carnegie erected the first peace palace at a cost of $100,000. He offers to give the same sum for rebuilding the structure, which went down in the Cartago earthquake, but stipulates it shall be spent in the capital, and not at the leveled city.

He further urges that the building shall stand in the National Park. There is some opposition to this latter stipulation as other sites are believed to be more suitable and beautiful. All are agreed, however, on the removal to the capital.

Senator Paniagua, president of the court, is on his way to Nicaragua, traveling in the President's private coach.

VOTE ON TARIFF BOARD LAW.

WASHINGTON, Feb. 9.—By a strictly party vote, all of the Democrats in opposition, the Senate Committee on Finance today voted to report favorably the bill passed by the House to create a permanent tariff board. Several important amendments were adopted. One of the most important changes made by the committee requires that the five members of the board shall be confirmed by the Senate. Under the House bill the executive would have had absolute control of the personnel.

D. P. DE YOUNG, U. S. Consul at Amster-

EARLY CLOSING FOR SUNDAY; 8 P. M. FOR REAL ESTATE.

Patrons will confer a favor by leaving copy for Sunday as early in the week as possible. An ever increasing volume of classified, taxes a replenished and increased equipment to the utmost.

Classified "Wants," "To Lets," etc., will be accepted until 11 p.m. Saturdays.

The following classifications for insertion of Sunday "Liners" close at 8 o'clock p.m., Saturdays: For Sale: Houses, City Lots, Business Property, Income Property, Real Estate Miscellaneous, Industrial Property, Suburban Property and all subheads. Beach Property, Country Property and all subheads. Lemon and Orange Groves, Poultry Ranches. Flats and Apartment Houses. For Exchange, Real Estate; Contractors and Builders, Money to Loan, Money Wanted, Stocks and Bonds, Oil Property, Government Lands, Physicians, Nurses, Mining and Assaying, Patents.

MEXICO.

(Continued from First Page.)

Several believe that Vega is on his way to Ensenada accompanied by a small guard.

The advance of the Federal forces toward the rebel stronghold at Picacho began Wednesday night and the last of the Federals together with their Indian allies left Las Juntas this afternoon.

It is the common belief at Campo that the advance force of the Federals has been hemmed in by insurrectos at Picacho and that the advance of the remainder of the little army is only a ruse to cover the retreat of Gov. Vega toward Ensenada. The latter was still very ill when he left camp.

The correspondent adds that when he went to Las Juntas this afternoon the commander of the Federals warned him to get across to the American side and stay there.

AEROPLANE FLIGHTS IN MEXICAN SKIES.

[BY DIRECT WIRE TO THE TIMES.]

EL PASO (Tex.) Feb. 9.—[Exclusive Dispatch.] The attention of the people of El Paso and Juarez was diverted from the insurrectos today by an aeroplane flight at one of the parks by Garros and several others. Arrangements were made with Orozco to fly one of the machines during the meetings over into the insurgent camp and he assured E. J. McCormick, press agent of the International Aviators, who visited the camp with the news correspondent, that the machine would not be fired on by his men.

The management of the aviators was informed today by the French Vice-Consul at El Paso that the Mexican soldiers would open fire if a machine flew over the fortified town. Col. John Cleme, chief quartermaster of the Department of Texas, immediately went to Juarez and conferred with the Mexican commander, explaining to him that the flying exhibition had no military status, but was merely a pastime on this occasion. He was then given assurance that the soldiers would not be permitted to shoot.

An encounter between Mexican regulars and insurrectos occurred fifty miles east of Juarez last night and during the engagement sixteen insurrectos were wounded, according to reports received here today by the commanding officer at Fort Bliss. Some of those who participated in the battle crossed the river near Fort Hancock and were taken into custody by the United States troops on guard duty at that point.

Several other engagements are reported south of Juarez, but none of a serious nature. The most important developments are expected when Navarro reaches Juarez or when his troops clash with the insurrectos.

Persons arrested here yesterday by the United States soldiers for purchasing provisions for the insurrectos and trying to get them across the river were released today by United States Commander Oliver, who held that the neutrality law had not been violated.

Three insurrectos, wounded during one of the recent engagements, crossed the river east of Juarez and came to El Paso today for treatment. They were badly shot and had been without food for several days. They left their weapons in Mexico. The wife of a Mexican soldier, wounded during Sunday's battle, died at Juarez today.

Fair Prospect.

SOLONS HEAR GLOWING ACCOUNTS OF FUTURE CALIFORNIA "TECH."

[BY DIRECT WIRE TO THE TIMES.]

SACRAMENTO, Feb. 9.—[Exclusive Dispatch.] That bequests amounting to $10,000,000 or $12,000,000 will come to Throop Polytechnic School, if the State makes it the foundation of the California Institute of Technology, was the testimony of Lieut.-Gov. Wallace before the joint session of the Senate and Assembly Committees tonight.

Wallace said he knows Pasadena and its rich men and that if the Legislature accepts the offer of the trustees of Throop it will bring to the commonwealth one of the richest endowed institutions in the West.

It is the only time Wallace has spoken on pending legislation and his promise made a distinct impression. He declared that he would oppose the project if it meant competition with the State University, as he believes in only one university. But he believed the proposed California Institute of Technology will move in as different a sphere as do the Massachussetts Institute and Harvard. It is not an ordinary proposal he said, such as marks the beginning of a new institution, but is a clean gift to the State of an excellent school with $750,000 invested, if the State agrees to adopt, maintain and develop the institution into a great institute with the assurance of many rich endowments from the multi-millionaires who make Pasadena their home.

President J. A. B. Scherer and Mark Keppel, superintendent of schools in Los Angeles county, also spoke. Scherer also assured the legislators that the trustees of the school were just as willing to continue their beneficiaries to a State institution as a private one. There is nothing sectional in the project, he said, and there is abundant need for the school in the South.

He told of industrial training in thirty or more high schools of the South which have now invested at least $2,500,000 in industrial education. The high schools are turning out thousands who are seeking just such an institute and the offer made brings to immediate use a highly developed school known in art education all over the country.

Keppel amplified the statements of Scherer about the industrial training in the high schools of the South, saying that of 16,000 pupils last year, 1698 graduated. The increase in high school attendance is enormous, amounting to 11 per cent. a year and it will only be a few years until from 4000 to 6000 are turned out with industrial training each year. They will all be the future pupils of the California Institute of Technology. He also said industrial training was taken by equal numbers of the North, and that it was important that this should be considered by the legislators. The institute will not be for one section alone.

No action was taken by the committees.

TAKES FRILLS TO CATCH MEN.

Girls' College Paper Admits Cleverness and Learning Are Not the Whole Cheese.

[BY DIRECT WIRE TO THE TIMES.]

WELLESLEY (Mass.) Feb. 9.—[Exclusive Dispatch.] Cleverness and learning do not outweigh personal adornment and charm, according to the College News, which is the students' publication at Wellesley.

"Isn't it rather a pity that so many of us do not realize the duty of being beautiful?" says the News. "We never consider that our bodies are the expression of our souls—that a truly noble woman will have a truly noble carriage.

"College ideals should make us spend an extra five minutes in the morning putting in collar pins and hair pins.

"Many of us do, but many is not a majority, as may very easily be seen by a scanning of our neighbors in the classrooms or of our own looking glasses."

PARALYZED ON WEDDING DAY.

Excitement Given as Cause for Sudden Stroke Which Prostrates Indiana Maiden.

[BY DIRECT WIRE TO THE TIMES.]

RENSSELAER (Ind.) Feb. 9.—[Exclusive Dispatch.] Miss Grace Grant, who was to have been married this evening to Allie Francis, suffered a severe stroke of paralysis today and it is thought she will die. She lives two miles west of the city and is extremely popular here. Her intended husband is a prosperous farmer and had furnished a home ready for their occupancy. Miss Grant had worked hard in preparation for the wedding and it is believed the excitement caused the unfortunate collapse which has rendered her completely helpless.

Her entire left side is paralyzed; she is unable to speak, and has been unconscious since the stroke occurred.

Miss Grant is 30 years old and is a member of one of the most prominent families in the country.

STEEL MAGNATE BUCKS TIGER.

Charles M. Schwab Reported Heavy Winner at Roulette Tables in Gay Monte Carlo.

[BY DIRECT WIRE TO THE TIMES.]

MONTE CARLO, Feb. 9.—[Exclusive Dispatch.] Charles M. Schwab, who makes steel in America, made gold at the roulette tables during his recent visit here. He played in his usual breezy, reckless manner, as if the big notes he threw down were so much waste paper. Mr. Schwab's luck varied, but his American friends say he quit $10,000 ahead of the game.

He would have taken more money, but for his dread of having his photograph taken. For some reason he did not wish to be pictured here and showed almost terror of the camera fiends and snap shooters. So those artists lay in wait for him and pursued him. Whenever one got what Mr. Schwab knew would be a fine photograph, he paid 300 francs ($60) for the plate and smashed it. The amateur photographers seemed very sorry indeed when Mr. Schwab left.

Stories of some heavy winnings are flying around. The Casino authorities say little and it is hard to estimate a player's winnings, even if you watch him closely and are a good mathematician.

Theaters—Amusements—Entertainments

BELASCO THEATER—Belasco-Blackwood Co., Props. & Mgrs. Main St. Bet. 3rd and 4th Sts.
MATINEE TOMORROW AND SUNDAY—TONIGHT AND ALL WEEK
LEWIS S. STONE and the Belasco company present John Drew's comedy hit,
"THE LIARS"
COMMENCING NEXT MONDAY NIGHT—LEWIS S. STONE and the Belasco company will give the first performance in the West of "THE GIRL IN WAITING"
First appearance of MARJORIE RAMBEAU, the new Belasco leading lady.
Seats now on sale. Regular Belasco Prices for this important event.

ARDOME—Broadway near Sixth. Dancing Every Night.
SOCIAL DANCE TONIGHT

Theaters, Amusements and Entertainments.

MOROSCO'S BURBANK THEATER—MAIN NEAR SIXTH.
Los Angeles' Leading Stock Company
5TH WEEK
Beginning Matinee Sunday
TO ACCOMMODATE THE STUPENDOUS DEMAND
GET YOUR SEATS NOW
THE BIGGEST SUCESS IN YEARS
THE FOX
We have received hundreds of letters from the most prominent business and professional men in Los Angeles saying they never enjoyed a play so much in their lives as they have "The Fox."
First appearance of the Burbank's New Leading Woman, MISS ELIZABETH STEWART
NIGHTS, 25c, 50c, 75c. MATINEES, SATURDAY AND SUNDAY, 10c, 25c, 50c.

THE AUDITORIUM—THEATER BEAUTIFUL. L. E. BEHYMER
MONDAY NIGHT, Feb. 13, 8:15 o'clock
ELLEN BEACH YAW
University of Southern California Glee Club
Occidental College Glee Club
AND
Pomona College Glee Club
IN A
Grand Concert
PRICES 50c, 75c, $1, $1.50. Boxes and loges $2 and $2.50. Seats now on sale at the Auditorium box office.

HAMBURGER'S MAJESTIC THEATER—Broadway
LOS ANGELES' LEADING PLAYHOUSE—OLIVER MOROSCO, Manager
LEW FIELDS' Colossal, Spectacular Musical Comedy.
"THE MIDNIGHT SONS"
With GEO. W. MUNROE and 100 Members of the Jolly Midnight Crew.
Nights and Saturday Matinee 50c to $2.00.
THE CHOCOLATE SOLDIER
The Opera Bouffe, with which the world now laughs and sings.
Seat sale now open.
PRICES—Lower floor, $2; balcony, $1.50, $1, 75c. Gallery, 400 seats at 50c. Matinee Saturday. Popular matinee Wednesday, 50c to $1.50.
Coming—"THE MERRY WIDOW"—Management Henry W. Savage.

ORPHEUM THEATER—Both Phones—1447. SPRING ST. Bet. Second and Third.
MATINEE DAILY AT 2:15.
THE STANDARD Orpheum OF VAUDEVILLE
ALICE LLOYD
And a Rattling Fine Bill of Standard Vaudeville Acts of noteworthy calibre, including
BONITA as well as LEW SULL
EVERY NIGHT, 10c, 25c, 50c, 75c.
MATINEES 2:15 DAILY, 10c, 25c, 50c.

GRAND OPERA HOUSE—MATINEES Tomorrow, Sun. & Wed. Phones—Main 1947; Home 10447.
7th Great Week of this Tremendous Success Starts Sunday Afternoon
FERRIS HARTMAN and his merry associates will offer for another crowded week Walter De Leon's record-smashing musical comedy hit,
"THE CAMPUS"
SEATS FOR THE 7TH WEEK OF THIS BIG HIT NOW SELLING.

LOS ANGELES THEATER—THE HOME OF THE SPRING ST., NEAR 3RD.
Four Charles
Stephen Grattan & Co.
The Laugh-O-Scope.
ROSE NAYNON'S Trained Tropical Birds
Joe Le... American... Trans... Lucy ...
MATINEE EVERY DAY—10c, 20c, 30c. TWO SHOWS EVERY NIGHT—SHOWS SUNDAY AFTERNOON—2 SHOWS TOMORROW AND SUNDAY

PANTAGES THEATER—Broadway Between Fifth and Sixth. New, Cozy, Absolutely Fireproof.
Matinee TODAY, 2:30—Twice Nightly, 7 and 9. Unequalled Vaudeville.
LESTER RAMON, Novelty Juggler.
BERT SWOR, Southern Darkey Impersonations.
SHAYNE & KING, "Singers of the Ghetto."
MOTION PICTURES
10c 20c 30c
"BABE" MASON & EDITH ..., Character Singers and Dancers.
TYROLEAN SEXTET, Alpine Yodlers.
3—BROS MELVIN, Circus Gymnasts.

HYMAN THEATRE—THE THEATRE OF EIGHTH AND BROADWAY.
CONTINUOUS, 12 M. TO 11 P.M. MATINEE, 10c. NIGHT, 10c and 20c.
Harvey C. Speck, Singing, Dancing, Imitations.
McClellan, Leonard & Doering, That Musical Three.
Whistling Jack Casey
IN A NEW COMEDY
Mlle. Flaxma, Prima Donna.
FIRST RUN INDEPENDENT MOTION PICTURES
LILLIAN MAY LANCASTER'S LADY ORCHESTRA.

SIMPSON AUDITORIUM—THE HOME OF GOOD MUSIC. L. E. BEHYMER
Matinee Tomorrow, Feb. 11, 2:30 o'clock
THE SEASON'S GREATEST PIANIST.
JOSEF HOFMANN
SEAT SALE NOW ON AT BARTLETT'S MUSIC STORE.
PRICES 50c, 75c, $1.00, $1.50 and $2.00.

THE AUDITORIUM—THEATER BEAUTIFUL. L. E. BEHYMER
FOURTH SYMPHONY CONCERT THIS AFTERNOON, 2 O'CLOCK.
L. A. Symphony Orchestra
SOLOIST, ARNOLD KRAUSS, VIOLINIST.
HARLEY HAMILTON, DIRECTOR.
SEAT SALE AT BARTLETT'S. Prices 25c, 50c, 75c, $1.00, $1.50.

CAWSTON OSTRICH FARM—South Pasadena
The Farm You Have Read About for 25 Years
See 25 cts.
The 150 gigantic ostriches
The aviary of rare birds
The beautiful semi-tropical grounds.
Round trip, including admission. Take South Pasadena cars Main Street. Tickets for sale at
Cawston's Store—313 South Broadway

LOS ANGELES OSTRICH FARM—Estab. 1906 Opposite Eastlake Park. All car... transfer direct to Farm. Fare 5c
BABY OSTRICHES
REPAIR DEPARTMENT.
Bring in your old Plumes.
Excursion tickets round trip and admission, 25c. WE HAVE ONLY

Happenings Along Pacific Coast.

Bad Practice.

OMAN PATIENT CHARGES THEFT.

n Francisco Medico Now in Clutches of Law.

mplainant Alleges Beating and Later Looting.

lls Story of Valuable Gems Stripped From Neck.

BY DIRECT WIRE TO THE TIMES.]
N FRANCISCO, Feb. 9.—[Exclu-
Dispatch.] Charged with the
ay of jewels worth $2000 from
R. M. Davis, a former patient,
Frank Wesley Carpenter was ar-
ed before Police Judge Shortall
morning. He asked for a contin-
e.
Carpenter was arrested late last
t, after the woman who accuses
had been making an effort to lo-
him for six weeks. After the
mission of the alleged offense the
ed man dropped out of sight, ac-
ing to Mrs. Davis. She made no
plaint to the police at the time, as
was desirous of locating him her-
, and, if possible, secure a return
he loot without difficulty.
arpenter admitted he had taken a
ond ring from Mrs. Davis, but
ed to affirm or deny the story she
of attack and robbery.
s. Davis said:
was in December Dr. Carpenter
to my apartments and wanted to
ow $1000. I told him I could not
mmodate him, whereupon he flew
a rage, struck me a vicious blow
e face and knocked me down. I
dazed by his blow, and while ly-
on the floor he tore open my waist
the throat, took possession of a
ols jewel bag, that I wore fas-
d to a chain about my neck, re-
ed diamonds and other jewelry
h $2000 and fled from the apart-
I never saw him after that
I finally located his offices."
Carpenter is a graduate of the
er Medical College and has been
ractice several years. He is at
nt involved with his wife in a
ce action. The police say he at-
ted to pawn some of the jewelry
s from Mrs. Davis.

ICE JUDGE WINS POINT.

rtland Court Refuses to Allow ayor to Oust Appointee Who ould'nt Resign Job.

BY DIRECT WIRE TO THE TIMES.]
RTLAND (Or.) Feb. 9.—[Exclu-
Dispatch.] Judge McGinn, in the
Circuit Court yesterday refused
solve the injunction he issued re-
preventing Mayor Simon or any
person from interfering with the
of George Tazwell as municipal
e decision was followed by an an-
ment by Mayor Simon that he
appeal the case in an effort to
Judge Tazwell deposed and J. P.
dy installed in his place.
deciding this case it is not the
e of this court," said Judge Mc-
"to prevent the Mayor from is-
an order removing Judge Taz-
or preventing him from appoint-
person to succeed Tazwell. The
ion goes to this effect and no
e—that George Tazwell is en-
to the possession of the office of
cipal judge unless a court of com-
jurisdiction shall decide other-
This court refuses to dissolve
junction."
yor Simon notified Judge Tazwell
bruary 1, that he was removed,
ing Tazwell's refusal to resign in
ment of a previous agreement
he would on that date make way
ennedy.

TS HUSBAND TO A DIVORCE.

e of San Francisco Actor Ob- e Decree and Wires Spouse Ask- Congratulations.

DIRECT WIRE TO THE TIMES.]
TO (Nev.) Feb. 9.—[Exclusive
tch.] Herman Crippe, who has
in Reno five months and eighteen
for the purpose of securing a
ce in order to file an action for
e against his wife, Helena, today
ved a telegram from that lady in
she stated that she had secured
ree in the California courts, and
at that congratulations were in
pe had no intimation that an
was pending in California and,
whether he intended plunging
the matrimonial sea again, said
the decree obtained by his wife
interlocutory and he couldn't an-
that question for a year.
pe has recently been a member
Redmond company, but played
g man at the Central Theater,
Francisco, for a period of two
after the fire.

NS DOWN MAN'S WILL.

Francisco Court Refuses to Ad- Instrument to Probate Which Executed in Saloon.

DIRECT WIRE TO THE TIMES.]
N FRANCISCO, Feb. 9.—[Exclu-
Dispatch.] Judge Graham has
to admit the will of Robert
Williams, formerly Deputy
y Clerk, to probate.
ough he had filed the will for
te, Attorney Rinehart of Oakland,
l witnesses to disprove it, claim-
Williams was intoxicated at the
it was made.
will left all of the dead man's

Sanguine.

PHOTOGRAPH TO PROVE INSANITY.

SISTER HOPES TO SAVE ERRING BROTHER FROM GALLOWS.

Makes Long Trip From Philippine Islands With Slender Link by Which Defense Expects to Win Acquittal—Heredity to Be Blamed for Act.

[BY DIRECT WIRE TO THE TIMES.]
PORTLAND (Or.) Feb. 9.—[Exclusive Dispatch.] Bringing evidence which she believes will free her brother from the charge of murder in the first degree, upon which he soon is to be tried, a sister of Williams J. Hassing arrived in Portland from the Philippine Islands today. Her husband is a United States army officer, and she made the long trip alone with the hope of saving her brother from the gallows.

The evidence which she believes so weighty is a photo of Hassing's father. She says this picture will prove that the alleged wife murderer bears a striking resemblance to his father. The sister and others of Hassing's family will be called as witnesses to identify the photo as that of their father, and all will testify, so it is alleged, that the father became insane while the family was still living in Denmark, and that later he committed suicide.

Hassing's attorneys are building up a defense of hereditary insanity, and will attempt to convince the jury which tries the case that when Hassing shot and killed his wife at the corner of Fourteenth and Clay streets, because she refused to live with him, he was suffering from dementia.

Another of Hassing's sisters has arrived from Denver and will testify that while he was visiting her a short time before the murder, he became violent, and frightened her nearly to death.

SCHOOL TEACHERS ON TRIAL.

Man and Wife Alleged to Have Taught Young Minds Unorthodox Stories Are Put on Grill.

[BY DIRECT WIRE TO THE TIMES.]
TACOMA (Wash.) Feb. 9.—[Exclusive Dispatch.] Monkeying with history as she is "writ" brought James M. Salter and his wife before an irate board of school directors in District No. 17, a few miles from Everett, last night. Mr. and Mrs. Salter were placed on trial for their jobs with County Superintendent and directors and pupils as witnesses and entire countryside as spectators.

Complaint against Salter and wife is that they taught children more than text-books supply. Among the things upon which complaint is based is an allegation that Salter told children that not only was George Washington the Father of his Country, and hero of the hatchet tree story, but he was also a gentleman smuggler and a land grafter.

Salter, it is claimed, also added to the written history concerning General-President Grant certain bits of information not included by the historian to the effect that the General-President was a booze fighter. Other heroes were similarly dealt with. The decision of the school board was reserved.

SKYSCRAPER FOR SEATTLE.

BURGLARS MAKE ESCAPE.

[ASSOCIATED PRESS NIGHT REPORT.]
STOCKTON, Feb. 9.—During the night burglars committed two bold robberies in this county. The store of D. H. Gurnsey at Linden, was entered, the safe blown with dynamite, and the postoffice in the same store robbed. Fully $150 was secured in this burglary. In Woodbridge an entrance was forced to the store of C. L. Hall and goods to the value of $700 taken. Officers are scouring the country, but have secured no clews.

Every Little Helps.

N FRANCISCO POLICE OFFICER LOSES STAR IN GAMING SCANDAL.

[ASSOCIATED PRESS NIGHT REPORT.]
AN FRANCISCO, Feb. 9.—As a result of the charges filed by Chief of Police Seymour against more a dozen members of the police de- ment, growing out of the death of y Postler, a contractor, in the gambling club, who was shot while attempting to recoup at the point of a revolver, nt of Police James Donovan was ved from the department today the Police Commission.
onovan was tried on charges of ect of duty and conduct unbecom- an officer for having loaned his re- volver to Edward Kripp, one of the keepers of the club, when Kripp informed the officer that "there was some trouble in the club."

Donovan, it was charged, did not investigate, but gave his revolver to Kripp. Kripp is at liberty on bonds pending his preliminary hearing on a charge of murder, it being alleged that he shot Postler with the pistol loaned him by Sergt. Donovan.

The chief witness examined by the commission was Paul Postler, the 14-year-old son of the dead contractor, who was present when Kripp asked for and received the revolver from Donovan.

Any Old Kind.

FREAK WHALE GULPED DOWN.

Arizona Plays Jonah For Constitution.

One Town Votes Against the Awful Botch.

Returns Indicate Many Refused to Ballot.

[BY DIRECT WIRE TO THE TIMES.]
PHOENIX (Ariz.) Feb. 9.—[Exclusive Dispatch. The expected happened today and the proposed Constitution for Arizona was ratified by the voters by an overwhelming majority.

Almost the solid Democracy supported it, joined by a large number of Republicans who favored the initiative, referendum and recall.

Results indicate the voters paid no attention to warnings from Washington that the Constitution would not be approved by Congress and the President if these features were not cut out, and stood for the freak despite the opposition of nearly all the Arizona newspapers of both parties.

Even Tucson, where a large negative vote was expected, returned a majority of over 500. Florence is the only town that returns a negative plurality and that of a single vote.

VOTE GENERALLY LIGHT.

Pima county, which sent a solid Republican delegation to the Constitutional Convention, and was regarded as a stronghold of the anti-constitutionists, voted overwhelmingly in favor of ratification.

Everywhere the vote was light, due to the fact that ratification was simply a question of majority. In Phoenix, where 2047 votes were cast for delegates to the Constitutional convention in September, the total number of ballots today was 1641, of which 1299 were for ratification and 432 for rejection. The sixteen principal precincts of Maricopa county returned 2057 votes for approval of the Constitution, and 654 against.

OTHER RETURNS.

Twenty-two precincts of Maricopa county gave a vote of 2255 in favor of the Constitution, and 730 against.

In Pinal county the vote for ratification will be 75 per cent. of the total. In Pima it will run up to more than 75 per cent.

Greenlee county, minus five small precincts, gives 509 for and 007 against. In Graham county's three largest precincts the vote stands 494 to 60.

Flagstaff, Williams, Bellemont and Cliff, all in Coconino county, give 299 for, ninety-five against.

Globe and five near-by precincts in Gila county returned 924 for, 159 for, 95 against.

Bisbee, Lowell and Warren, in Cochise county, voted 914 for, 250 against. In twenty-seven of the forty-one precincts of Cochise county the vote was 2075 for the Constitution, 606 against. Douglas gave a majority of 235 for the Constitution.

Navajo county returned an affirmative majority of 110.

Mexican citizens did not vote in Santa Cruz county. Reports from Nogales say that the majority for the Constitution represents 75 per cent. of the total vote polled.

PREMIUM ON MATRIMONY.

Washington Town Seriously Proposes Tax on Bachelors and Spinsters Refusing Proposals.

[BY DIRECT WIRE TO THE TIMES.]
ELLENSBURG (Wash.) Feb. 9.—[Exclusive Dispatch.] There is consternation among the bachelors and spinsters of Ellensburg. The reason for the scare is the prospect that Ellensburg Councilmen may adopt an ordinance taxing unmarried men and women $25 a year, each. The proposed ordinance was introduced in the Council last night.

The ordinance provides that men who shall swear that they have proposed to three unmarried and unbetrothed women and give their names, shall be exempt from the tax, and women who have never received a proposal shall also be exempt, while those who have refused a proposal shall be taxed an additional $10.

It is said a majority of the Council favors the ordinance.

WEDDING ON HIGH SEAS.

MISSION BELLE'S PLAN.

[BY DIRECT WIRE TO THE TIMES.]
SAN FRANCISCO, Feb. 9.—[Exclusive Dispatch.] A wedding on the high seas, with Capt. William Stevens of the Royal Mail steamer Maitai tying the knot, will be the experience of Miss Annie Thomson, daughter of Mr. and Mrs. Joseph Thomson, who sailed from this city yesterday. Her future husband, Fred Harding, an electrical engineer, lives at Wellington, Australia, where the young couple will make their home. Harding, who met his future bride during the recent Mission Carnival, has found it impossible to return to this country for the wedding, but will go as far as Raratonga to meet Miss Thomson, and the marriage will be celebrated after the vessel leaves that port.

WIFE GETS DIVORCE.

ALIMONY IS GRANTED.

[BY DIRECT WIRE TO THE TIMES.]
RENO (Nev.) Feb. 9.—[Exclusive Dispatch.] Sarah Ellen Escallon was granted a divorce yesterday by Judge Orr from John Escallon, was awarded $75 attorney fees, $50 per month alimony and half the community property of her husband, her share amounting to $60,000. The case was heard last November, but the decision was only rendered today. The desertion occured twenty years ago and it was only recently that Escallon's whereabouts were discovered. Escallon made abouts was through the pick and shovel gold mining claims in Elko county, Nev. Both parties to the suit are Nevadans.

TWO DARING ROBBERIES.

FORTY-ONE-STORY BLOCK.

[ASSOCIATED PRESS DAY REPORT.]
SEATTLE, Feb. 9.—The last obstacle in the way of the erection of the forty-one-story building to be built at Second avenue and Yesler way by the estate of the late L. C. Smith of Syracuse, N. Y., was removed last night when the council committee that has been going over the plans, which are not in accord with some sections of the city building code, voted to grant the permit for the building. The committee's action will be ratified by the council next Monday night. The local agent for the Smith estate informed the committee that the skyscraper, which will be the highest office building in the world outside of New York, will be begun within the next six weeks.

ANCIENT RING FOR A MASCOT.

San Francisco Captalist Leaves Treasured Heirloom to Son to Insure Him Luck.

[BY DIRECT WIRE TO THE TIMES.]
SAN FRANCISCO, Feb. 9.—[Exclusive Dispatch.] A stone finger ring found in Pompeii and which experts declare was cut in Syria more than 3000 years ago, is one one of the most cherished possessions handed down in his will to posterity by Lee Burgess Raymond, a local capitalist, who died January 10. This will declares the ring was given Raymond by his uncle, the late Dr. O. O. Burgess, a former physician of prominence in San Francisco and noted traveler. By Dr. Burgess, the will says, the ring was considered a mascot and such Raymond says, it has proven to him.

With one-third of the entire estate, the ring is bequeathed to Lee Burgess Raymond, Jr., aged 5 years, with the hope that it will prove a mascot to him. The boy is asked to retain it until life's journey is over and then hand it to his heirs with the prayer of their grandfather that it may continue to bring good luck.

The stone is mounted in an embossed gold circlet. It represents the figures of Minerva, Apollo and Ceres, typifying knowledge, power and plenty.

"JUST DEPEND UPON THE MEN."

Suffrage Worker Who Has Fought and Won Makes Public Her Recipe for Political Success.

[ASSOCIATED PRESS DAY REPORT.]
SAN FRANCISCO, Feb. 9.—How suffragists should fight was told yesterday by a suffragist who has fought and won. Mrs. George A. Smith of Seattle, who was one of the leaders in the campaign in the State of Washington, said in an interview here that she believed in appealing to the sense of justice in men rather than in organizing distinctively women's movements.

"If men are just," she said, "they will see that it is duty to vote for suffrage. I am unalterably opposed to any woman's party or any organization that might bear any semblance to such a party.

"The primary aim and controlling motive of all real suffragists is the betterment and uplift of humanity, and a woman's party would absolutely defeat such an object.

"Women would gain nothing by aligning themselves against men. We must work side by side with men in all lines of work to accomplish any real good with the ballot."

STATE'S OLDEST WOMAN DIES.

"Grandma" Monroe Well-Known as Pioneer in Eastern Oregon Expires at Age of 102.

[BY DIRECT WIRE TO THE TIMES.]
MITCHELL (Or.) Feb. 9.—[Exclusive Dispatch.] Mrs. Jane Monroe, "the oldest woman in Oregon," as she was affirmed to be by her family, died yesterday at the home of her great granddaughter, Mrs. Frank Christie, aged 102 years.

"Grandma" Monroe was known over all Eastern Oregon. She was one of the few remaining women that made the journey to the West by ox team more than a half century ago.

The history of Grandma Monroe's life has been printed a number of times. She went through the hardships of pioneer days with all the endurance and pluck of a man.

MAKES MONKEY OF A SHERIFF.

Much-Wanted Forger Poses as Prison Inspector and Is Entertained at Dinner.

[BY DIRECT WIRE TO THE TIMES.]
ROSEBURG (Or.) Feb. 9.—[Exclusive Dispatch.] George K. Quine, Sheriff of Douglas county, permitted himself to entertain John Clemens, a notorious forger, masquerading under the guise of a national prison inspector, last Sunday. He did not learn the character of his guest until today, when D. H. Lenox, merchant, reported the loss of $35, as a result of the man's visit. The swindler operated with forged checks. On last Saturday he passed a spurious check in Eugene for $500.

When the man represented himself to be a prison inspector to Sheriff Quine the officer showed him through the jail and he expressed himself well pleased with the conditions. So pleased was the Sheriff with the visitor that he took him to his home to dine.

His opinion underwent a radical change, however, when he recognized in Lenox's description of the man who had swindled him, the fellow who had "inspected" the jail.

In swindling Lenox, the stranger made a purchase of a $25 phonograph and presented a check on the James River National Bank of Jamestown, N. D., for $50, receiving $25 in change. Becoming suspicious Lenox telegraphed to the Dakota bank, receiving information that the check was worthless. The telegram also urged the capture of the swindler and said he had to-date forged over $1500 worth of checks on that bank alone.

SLOPE BRIEFS.

Craft Strikes Rock.

CORDOVA (Alaska) Feb. 9.—Running under slow bell with her nose deep in the water, the steamship Victoria, which went on the rocks on Hinchinbrook Island, arrived here late yesterday. The Victoria has sixteen feet of water in No. 2 hold, indicating that a large hole was made in her steel hull when she struck the sharp rocks.

Puts Ban on Dancing.

PALO ALTO (Cal.) Feb. 7.—Dancing in the entertainments given by Palo Alto high schools has been tabooed by the Board of Eudcation on the grounds that that form of entertainment is not open to all of the students, many of whom object to dancing.

TO CULL MANY TEACHERS.

Cook County, Ill., Sunday School Association Plans to Shake Up Instructors—Frivolity Is Charged.

[BY DIRECT WIRE TO THE TIMES.]
CHICAGO, Feb. 9.—[Exclusive Dispatch.] Statements brought before the Cook County Sunday School Association have caused a tumult among the Sunday school departments of practically all of Chicago's Protestant churches.

A shake-up of teachers is threatened when the Cook County Sunday School Association graduates 300 teachers from its training classes April 18, at the annual convention of the association. These men and women graduates, it is declared, may take the places of the alleged incompetents.

Some of the statements are:
Sunday-school boys or five are caught smoking cigarettes.

Frivious teachers tell base ball stories to Sunday School classes.

Hobble skirts are found to interest "young lady" teachers at Sunday school more than the Bible lesson.

Many Sunday-school teachers are so ignorant of the Scriptures that they believe Noah put to sea in a motor boat.

DECLARES SELF IN COURT.

Missourian Who Deserts Family, Believed Dead, Causes Sensation After Absence of Twenty Years.

[BY DIRECT WIRE TO THE TIMES.]
SEDALIA (Mo.) Feb. 9.—[Exclusive Dispatch.] Thomas L. Prim walked into a Circuit Courtroom yesterday as the trial of his daughter's suit for the partitioning for his estate was begun. He had been away from Sedalia for twenty years and his friends had thought him dead.

As the inquiry began Prim asked permission to address the court and it was granted. He dumfounded the lawyers, relatives and friends with a recital of his disappearance. Intimate friends of the Prim family were called to establish his identity as his daughter did not recognize him.

One morning his wife and children discovered Prim was gone. Mrs. Prim managed the farm and the daughter married. On December 22, 1910, the married daughter instituted suit in the Circuit Court against her mother and brother for a partitioning of the estate, the hearing of which was act for today. Prim said he had been living at Plummersville, Ark., and has a wife and family there. Why he left here and deserted his family he will not say.

GUNBOAT OFF TO SEAT OF WAR.

Siren, Formerly Owned by United States, Clears From Norfolk, Va., With Bluefields as Her Destination.

[ASSOCIATED PRESS DAY REPORT.]
NORFOLK (Va.) Feb. 9.—With Bluefields, Nicaragua, given as her destination, the gunboat Siren, formerly owned by the United States government, secured clearance papers yesterday, after application to be registered under the Nicaraguan flag had been made. The Siren was reported several days ago as having sailed for Honduran waters. The little craft started south through the canal, but returned for extensive repairs.

Her captain declined to say where the Siren was going or to talk of her mission.

It is reported that the Siren, purchased by the same parties who bought the gunboat Hornet, had been sold to the Nicaraguan government.

FOR SCIATIC RHEUMATISM

Try the Treatment That Cured This Pronounced Case in Minneapolis After Other Treatments Failed.

Sciatica is neuralgia of the sciatic nerve. Its origin is generally rheumatic and is the direct result of taking cold. For this reason the disease is commonly known as "sciatic rheumatism." That Dr. Williams' Pink Pills cure this disease is shown by numerous cases like that of Mrs. J. B. Hansen, of No. 221 Twentieth Ave., So., Minneapolis, Minn. She says:

"A few years ago following an attack of the grip I was taken with sciatica. For six years I suffered untold agony and thought it would be a blessing to me if I could only die. There were sharp, shooting pains in both of my limbs and my shoulders and arms were affected also but not so severely. If I moved about quickly, the pain would catch me so that I had to scream. My limbs would swell until I could hardly walk. I also had a terrible dull pain in my back which was often unbearable. I was confined to bed for a week or two at a time. While suffering from the sciatica I was further run-down by weakness common to women of my age.

"I received so little relief from the doctor's medicine that I became discouraged and quit it. My husband urged me to try Dr. Williams' Pink Pills as he had read how they had cured cases like mine. I felt better after I had taken the pills a short time but took several boxes until I was certain I was cured. I give this statement of my cure thinking that other sufferers may be helped as I was through using Dr. Williams' Pink Pills."

The tonic treatment with Dr. Williams' Pink Pills succeeds where other treatments fail because it is based on the sound medical principle that the health of the nerves depends on pure, red blood.

Every person who is interested in the home treatment of nervous disorders should send for a new edition of our booklet entitled, "Diseases of the Nervous System, Their Nature, Symptoms and Treatment." Address the Dr. Williams Medicine Co., Schenectady, N. Y.

Dr. Williams' Pink Pills are for sale at all druggists, or will be mailed to any address, postpaid, on receipt of price, 50 cents per box; six boxes for $2.50, by the Dr. Williams Medicine Company, Schenectady, N. Y

Barber Shop Second Floor

ARTHUR LETTS Broadway Dep't Store
HOME 10571. BDWY 4944. BROADWAY COR. 4TH. L.A.

Western Union Aisle 6

Misses' Peter Thompson and One Piece Woolen Dresses Marked $7.95 to $15 $6.95

The heading gives you the synopsis of this great sale event today in the Misses Dept.

These are the odds and ends but desirable styles representing high grade lines.

Materials are right up to date, including serges trimmed with silk emblem and soutach braid.

Very pretty one-piece dresses elaborately trimmed with plaid silk and silk embroidery, piped with plaid silk.

Sizes 13, 14, 15, 16, 17 and 18 Years

Remember, dresses that are actually marked $7.95, $8.95, $10.95, $11.95, $12.50, $12.95 and $15. Friday Bargain today, $6.95

Today--Trunks, Bags & Suit Cases Specially Reduced

Samples that we have been using on our floor to represent our complete stock of trunks, bags and suit cases. A trunk is not harmed merely because it is scratched a little, therefore these samples are nearly as good as new from the standpoint of service.

$12.50 & $12.95 Trunks at . . . $9

Canvas covered dress trunks, fiber bound, brass-finished hardware. Leather straps, two trays—$12.50, 34-inch size, or $12.95, 36-inch size today, $9.

$15 Trunks at $9.95

Heavy iron bound, canvas-covered trunks in sizes 32, 34 and 36. Brass hardware—Excelsior lock. Two straps, two trays, cloth lined.

$14.75 to $17.75 Trunks at $11.50

Extremely serviceable fiber-bound trunks — brass finished hardware. Excellent valance clamps and dowels. Cloth lined—two trays. Sizes 34, 36 and 38. Today choice $11.50.

$2.75 Suit Cases $1.98

These are panama cases—brass lock and catches. Leather handle, well bound. Basswood frames, 24-inch size. Today only $1.98.

Feather Weight Traveling Bags

Exceptional savings on these convenient weight traveling bags. Made of cane, panama or matting—leather handles.

$1.00 grade today		75c
$1.25 grade today		98c
$1.50 grade today		$1.15
$1.98 grade today		$1.35
$2.00 grade today		$1.50
$2.50 grade today		$1.75

$3 Suit Cases $2.18

Imitation leather—with leather corners. Two leather straps all around the case. Cloth lined—shirt fold. 24-inch size. Today $2.18.

Chronic Bronchitis--- Nervous Debility

MRS. SARAH G. BATES.

The sincere words of praise of Mrs. Sarah G. Bates, who was cured after she had given up all hopes of recovery, are certainly encouraging to all sufferers from throat and lung troubles, and to all those in a weak, run-down condition.

In her letter she says: "I had been sick several years with chronic bronchitis, liver disease and general nervous debility, but could not get any relief until I commenced taking Duffy's Pure Malt Whiskey. Now I am much better and know your valuable medicine is what has caused it. I can recommend it to all sufferers from chronic disease."—Sarah G. Bates, Arctic, R. I.

When you feel weak and run down and all out of sorts, you need a pure tonic-stimulant that will build you up, enrich your blood, quicken your heart action and restore your strength in a healthy manner.

Duffy's Pure Malt Whiskey

the world's greatest medicine, has been doing all this for the past 50 years. It is an absolutely pure, gentle and invigorating stimulant and tonic. It overcomes all weakening, wasting and run down conditions of the body, brain and muscle, giving the system power to throw off and resist coughs, colds, grip, catarrh, bronchitis, asthma and lung troubles; it is a wonderful remedy in the prevention and cure of consumption, pneumonia, malaria, low fevers and all weakening and wasting conditions, if taken as directed. It is recognized as a family medicine everywhere; is invaluable for overworked men, delicate women and sickly children, and is a promoter of health and longevity.

Sold in SEALED BOTTLES ONLY by all druggists, grocers and dealers, or direct, $1.00 a large bottle. Refuse substitutes and imitations; they are injurious. Send for medical booklet, containing testimonials and rare commonsense rules for health and doctor's advice, both sent free. The Duffy Malt Whiskey Co., Rochester, N. Y.

ALL our 10-year-old sweet wines, regular $1.75, this week 99c per gallon; the very best tonic obtainable. Old Ripy, 5 years old, (bottled in bond,) full quart, this week only $1.20. Free delivery. Ed Germain Wine Co., 622 S. Main st. Phones 10918. Main 918.

IF YOU appreciate good fiction read the stories in The Times Magazine of the coming Sunday.

Washington.

FAVORS HIGHER POSTAGE RATES.

Senate Committee Would Tax Magazine Publishers.

Heavy Advertising Sections Are Aimed At.

Exemption for Certain Classes of Periodicals.

[ASSOCIATED PRESS NIGHT REPORT.]

WASHINGTON, Feb. 9.—Magazine publishers will have to pay 4 cents a pound on the advertising sections of periodicals carried as second-class mail if an amendment to the Postoffice Appropriation Bill, adopted by the Senate Committee on Postoffices and Post Roads today, is approved by both branches of Congress.

The action of the committee was not accomplished without a contest, although the amendment was adopted by a vote of eight today. The Senators who finally voted against the increase were Messrs. Owen of Oklahoma, and Bourne of Oregon.

Mr. Owen based his opposition upon the ground that this tax upon popular reading should not be levied by Congress, while Mr. Bourne contended that the action was a discrimination in favor of newspapers and that they should be taxed likewise.

PUBLICATIONS EXEMPTED.

The increase will apply only to the large publications as an exemption is provided for periodicals of less than 4000 pounds weight per issue. The privilege of carrying advertising matter will be accorded by the amendment to fraternal, patriotic, scientific and educational publications.

The theory of the supporters of this proposed legislation is that this exemption, together with that of daily newspapers, will create sentiment throughout the country in favor of the provision.

It is estimated by Postmaster-General Hitchcock that the operation of the bill would reduce the annual postoffice deficit from $5,000,000 to $6,000,000. Many Senators declared this amendment would be held to a point of order, but if this point should be submitted to the Senate for decision, members of the committee believe the amendment would be retained.

Vice-President Sherman, it is said, would unquestionably hold the amendment to be repugnant to an appropriation bill and it is believed the matter will be brought up when Mr. Sherman is absent.

OTHER AMENDMENTS.

Other important amendments are:

For the extension of the postal savings banks system, $500,000 is appropriated to be available immediately and authority is given Mr. Hitchcock to designate what postoffices shall be selected.

An appropriation of $50,000 is made to provide for an investigation to determine the lowest rates of postage at which the government can carry parcels not exceeding eleven pounds in weight on rural routes.

Allowing thirty days leave of absence to all postoffice clerks, placing them on equality with the other civil employers of the government.

Requiring all residences and places of business to be provided with suitable mail boxes after June 30, next.

Authorizing the Postmaster-General to reward postal employees, whose inventions are adopted for use in the postal service and appropriating $10,000 for this purpose.

PITH OF NEWS FROM THE MIDDLE WEST.

[BY DIRECT WIRE TO THE TIMES.]

CHICAGO, Feb. 9.—[Exclusive Dispatch.] It was a little colder today, just enough to stop the threatened thaw of yesterday. Also there was a slight snow fall late this afternoon, with indications tonight of more to follow. Today's maximum temperature was 30 and the minimum 21 deg. Middle West temperatures, dash indicating below zero.

	Max.	Min.
Alpena	30	16
Bismarck	18	2
Cairo	50	32
Cheyenne	48	16
Cincinnati	46	28
Cleveland	28	20
Concordia	46	22
Davenport	26	22
Denver	50	18
Des Moines	24	20
Detroit	34	16
Devil's Lake	6	—12
Dodge	52	20
Dubuque	24	20
Duluth	12	—8
Escanaba	28	16
Grand Rapids	30	20
Green Bay	26	16
Helena	28	14
Huron	16	2
Indianapolis	40	24
Kansas City	42	30
Marquette	30	24
Memphis	54	38
Milwaukee	24	20
Omaha	26	18
St. Louis	40	30
St. Paul	16	10
Sault Ste. Marie	50	16
Springfield, Ill.	34	26
Springfield, Mo.	46	28
Wichita	50	26

CAR GOES INTO RIVER.

[ASSOCIATED PRESS DAY REPORT.]

SHEBOYGAN (Wis.) Feb. 9.—Three persons were drowned today when a local street car went through an open draw into the Sheboygan River. The drowned are Anna Mather, aged 30, music teacher of Sheboygan Falls; Miss Olga Willomight, 18, hotel waitress, and Miss Van Owerkirk, Sheboygan Falls. These were the only passengers inside the car when it toppled into the river. Paul W. Etsold, a Milwaukee traveling man, who was standing on the rear platform, escaped by jumping before the car went down. Motorman George Theine and Conductor Frank Weber jumped from the car during its descent, and clung to cakes of ice until rescued. The accident is believed by the motorman to have been due to defective brakes.

INVESTIGATE STRIKE.

[ASSOCIATED PRESS DAY REPORT.]

CHICAGO, Feb. 9.—The State Senate Commission has concluded its investigation into the garment workers' strike which was called off last Monday. The strike lasted four months and involved about 40,000 workers. State's Attorney E. W. Wayman yesterday refused to take the evidence gathered by the Senate Commission for presentation to the grand jury. He could not see, he said, where there had been any violation of the law. Senator Hensel, chairman of the Commission, said the evidence would be used to frame legislation aimed at the abolishment of a blacklist of the agency alleged to be maintained by the clothing manufacturers.

TEMPESTUOUS CAREER.

[ASSOCIATED PRESS DAY REPORT.]

LEAVENWORTH (Kan.) Feb. 9.—Julius P. McDonough, a fugitive paroled prisoner from England, was released from the Federal prison here today. McDonough killed a woman on the Isle of Malta, was given a life sentence in English courts, served ten years, was paroled and violated his parole. Coming to this country, he enlisted in the United States army. Recognized by a fellow Englishman, he stabbed the man with a bayonet to keep him quiet. For this he was imprisoned here February 15, 1901.

OUTRAGES ON ITALIANS.

[ASSOCIATED PRESS DAY REPORT.]

ST. LOUIS, Feb. 9.—Outrages perpetrated on Italian miners at Flat River, St. Francis county, Mo., which reached a climax yesterday when the homes of Russian working men were dynamited, under the impression that the occupiers were Italians, promise to develop international complications. Consular Agent Brioletti said last night he had asked Gov. Hadley for protection for the miners. He may appeal to the Italian embassy at Washington.

GERMS IN ICE CREAM.

[ASSOCIATED PRESS DAY REPORT.]

CHICAGO, Feb. 9.—As the result of an investigation which has been conducted under the direction of United States Attorney Sims an information against three large manufacturers of ice cream was filed with Judge Kenesaw M. Landis in the United States District Court and bench warrants were issued. According to the government attorneys, Dr. A. L. Winton, head of the United States food laboratory, found as many as 500,000,000 bacteria in a cubic centimeter, approximately a quarter teaspoonful of the ice cream.

MEXICAN EDITOR FREED.

[ASSOCIATED PRESS DAY REPORT.]

LEAVENWORTH (Kas.) Feb. 9.—Antonio de Araujo, a Mexican editor from San Antonio, Texas, was released from the Federal prison here today, after serving two and a half years for conspiracy against a foreign State. He immediately started southward. He had previously announced his intention of joining the insurgents in Mexico.

FOREST LAND WITHDRAWN.

President Taft Lops Off 33,526 Acres of Kern Reserve, Which Will Be Opened for Entry.

[BY DIRECT WIRE TO THE TIMES.]

WASHINGTON, Feb. 9.—[Exclusive Dispatch.] The President has signed a proclamation eliminating 33,526 acres from the Kern National Forest, California, as the result of a careful examination made by the United States Department of Agriculture in pursuance of a general plan for the correction of all national forest boundaries.

The lands eliminated by this proclamation are a portion of the Owens River Valley and consist of two separate areas, one lying to the north and northeast of Owens Lake and the other extending in a southerly direction from the south end of the lake. The forest boundary, as now established, follows closely along the base of the foothills on the east slope of the Sierra Nevada range.

The unappropriated portions of the lands eliminated by this proclamation will be restored to settlement and entry after they shall have been advertised in the local papers by the Secretary of the Interior.

WHY SAN FRANCISCO WON.

COMMITTEE GIVES REASONS.

[ASSOCIATED PRESS NIGHT REPORT.]

WASHINGTON, Feb. 9.—That the exposition in commemoration of the completion of the Panama Canal, to be held at San Francisco, will be the greatest ever known, is the opinion expressed by the Senate Committee on Industrial Expositions, in a report presented to the Senate today. This view is based on the fact that $17,500,000 has been promised by California for the proposed exhibition. The report makes it plain that the promise of the large sum had much influence in taking the exposition to the Pacific Coast. Other reasons given are that San Francisco asks no pecuniary aid from the national government; that the location at that point will cause many to travel through the canal; that the trip will be of educational advantage to visitors from the East, and especially that it will be an encouragement to trade with the Orient.

COURTS BILL PASSES.

IT UNITES FEDERAL TRIBUNALS.

[ASSOCIATED PRESS DAY REPORT.]

WASHINGTON, Feb. 9.—After almost a year of desultory consideration, the Senate passed yesterday the bill providing for the codification of the laws relating to the judiciary. In the main the bill merely re-enacts existing statutes, but it makes one important change consisting in the consolidation of the Circuit and District Courts of the United States. The Circuit Courts are abolished and their business transferred to the District Courts. Mr. Sutherland said the consolidation would save the government $250,000 a year. An amendment by Senator Piles increasing the salaries of district and circuit judges from $6000 and $7000, respectively, to $9000 and $10,000, was defeated. An amendment giving judges of the Circuit Court the powers and jurisdiction of the District Court within their circuit was adopted by the House, which also concurred in the modification bill.

WASHINGTON BRIEFS.

Memorial to Lincoln.

WASHINGTON, Feb. 9.—The Senate concurred yesterday in the House amendments to Senator Cullom's bill providing for the erection in Washington of an appropriate monument in memory of Abraham Lincoln. The House so amended the bill as to place the Senator and Speaker Cannon on the permanent commission. The proposed monument is to cost $2,000,000.

American Arbitrator.

WASHINGTON, Feb. 9.—Thomas C. Dawson, American Minister to Panama, will represent the United States at the peace conference between the representatives of President Davila, of Honduras, and Gen. Bonilla, revolutionary leader.

Moving Apace.

ADMINISTRATION CAMPAIGN FOR RECIPROCITY FAIRLY UNDER WAY.

[ASSOCIATED PRESS NIGHT REPORT.]

WASHINGTON, Feb. 9.—The campaign of the Taft administration for the ratification of the reciprocity agreement with Canada, moved on apace today. Teh House Committee on Ways and Means held its final hearing and is expected in executive session tomorrow to vote to report it favorably.

President Taft left tonight for the West, and in speeches tomorrow at Columbus, Ohio, and Saturday at Springfield, Ill., he will emphasize still further his advocacy of the agreement.

Secretary Wilson of the Department of Agriculture added his word to the reciprocity chorus in the form of a long and forceful "open letter" addressed to the National Grange.

The Democratic members of the Senate will meet in caucus tomorrow morning. Ostensibly the conference was called to outline a programme in relation to all pending legislative matters, but it is believed the Canadian agreement will consume practically all the discussion, and that the Democrats will determine upon a policy in respect to it.

DEMOCRATIC POSITION.

Democratic leaders say naturally they would be for the agreement, but some of them are holding off because of the feeling that President Taft might be benefited politically by its adoption by Congress. The Democrats who are inclined to this view, say they hesitate to assist in extricating the Republicans from any of their difficulties.

The attitude of the minority in the Senate may be influenced by Democratic sentiment in the House when the McCall bill, to carry the agreement into force, is put on its passage. The indications are the House Democrats will support the bill in which the Senate Democrats will follow suit.

The first open voice in support of the agreement in the Senate was heard today when Senator Beveridge advocated its adoption. In the House, the situation has been swiftly shaping itself and gives indications of resulting in speedy action. So far as can be learned, the plan is to bring the McCall bill in from committee tomorrow without any rule regulating its consideration. This would leave it open to amendment. The friends of the measure express the belief that there is a large majority of the House in favor of the adoption of the measure exactly as it stands and that they will defeat any attempt to amend it when it is made plain that a single amendment may defeat the whole plan.

John Norris, chairman of the Paper Committee of the American Newspaper Publishers' Association, today made the final argument before the Ways and Means Committee in support of the pulp and paper clauses of the agreement, earnestly urging its adoption without amendment.

LUMBERMEN PROTEST.

A protest against suggestions that a combination existed among the lumber manufacturers of the country, or that the standing timber is controlled by a few individuals, was voiced by Edward Hines of Chicago, president of the National Association of Lumber Manufacturers.

Mr. Hines challenged the statement of President Taft in his reciprocity message that a few owners control the forests of the United States. He said the President must either have proceeded upon frequent newspaper reports to this effect or have an advance report from the Commissioner of Corporations, Herbert Knox Smith, who has been investigating alleged combinations in the lumber industry.

Mr. Hines said Mr. Smith had been engaged on his investigation for years; that the manufacturers had given him every assistance, but they had been unable thus far to learn that he had found any evidence of a combination.

Lumbermen from various sections of the country protested to the committee against ratifications of the agreement.

Zealots.

PARISHIONERS IN PORT LIMON REBEL AGAINST AMERICAN RECTOR.

[BY DIRECT WIRE TO THE TIMES.]

NEW ORLEANS, Feb. 9.—[Exclusive Dispatch.] The steamer Rosina brings news of a riot in St. Mark's Angelican Church in Port Limon, due to the appointment by Bishop Bury of Archdeacon Bryan, late of the American Church, Canal Zone.

Last Sunday night the new rector attempted to hold services, but the congregation arose in a body, and refusing to support the new incumbent, left the church. Deacon Bryan descended from the chancel and following the parishioners, pleaded with them to return to the church and their duties. Finally he called them "cannibals" and this started a riot in which sticks and stones were used. The minister sought safety in the church, but was pursued. Bury managed to escape through the vestry door to the rectory.

The perishioners demand an English rector, but Archdeacon Bryan threatens to use the government soldiers and police if necessary to carry out the right conferred on him by the Bishop.

The local press has taken sides with the people. A petition has been signed demanding the re-instatement of the Rev. Mr. Waite-Smith, but this petition was ignored by the bishop, who insists the American priest shall minister to the spiritual needs of the congregation of St. Mark's.

Vibrant.

PAUL OF "THREE WEEKS" BOBS UP.

HE SELLS HOPS TO BREWERIES; LIVES IN NEW YORK.

Eleanor Glyn's "God of Love," Who Modestly Admits Gentle Impeachment of Loving Titled Lady, Declares Pulsating Heart Throb Somewhat Overdrawn.

[BY DIRECT WIRE TO THE TIMES.]

NEW YORK, Feb. 9.—[Exclusive Dispatch.] Paul Sunshine sells hops. Paul, the real Paul immortalized by Eleanor Glyn, the God of Love aided and abetted by Cupid in his effort to bring solace to the heart of a soul-seeking Russian lady of noble birth, is "on the job" in New York in the capacity of a salesman.

He is stopping at a Broadway hotel. He hails from Prague and he spells his name Sonnerschein. He is 24. And today he admitted to a reporter that he was the original Paul and had been in Lucerne and there was a titled lady and that Eleanor had taken a fancy to the romance and concluded to write a book about it. He turned to the interviewer and said:

"Is that anything?"

The innocence of Paul is something to marvel over.

"I don't mind telling you," Paul volunteered, "I am 24."

"Then you were not even of age when the story was written?"

He sadly shook his head. Yet here he roused his manly self, crying:

"Now, see here, you must not say anything about Eleanor Glyn. She is the dearest woman in the world. Look, here is a beautiful pillow she just sent. She embroidered it with her own fingers. See how wonderfully she has woven my monogram. And in this corner the real name—the one I know so well—'La Hela.' Ah, she's an angel." And reverently he kissed the pillow.

"What do you think of the American girls—you with all your wide experience?" he was asked.

"Ah, there is a delightful subject," he answered glowingly. "They are the loveliest of all, you can't fool them and if you can make them think you are sincere—well they are heavenly."

Paul swore that he put all thoughts of love out of his mind when he was selling hops to the breweries. Paul said on parting with the reporter that the story of "Three Weeks" had been somewhat exaggerated but all the beauty of the romance had been nobly preserved.

RADIUM TO SUPPLANT COAL.

German Scientist Declares World Need Bear no Worry Over Exhaustion of Fuel Supply.

[ASSOCIATED PRESS DAY REPORT.]

NEW YORK, Feb. 9.—Scientists soon will solve the problem of the conservation of the world's coal, according to Dr. A. H. Bucherer, a professor of physics in the University of Bonn, Germany, who is in this country for a series of lectures before scietific bodies. Radium, Dr. Bucherer believes will supersede coal as the source of the world's energy and heat.

"Some men of great imaginative power," says Dr. Bucherer, "have described the situation when, deprived of its sources of heat and energy, the human race will gradually die out of cold and when on the earth's surface conditions will obtain similar to those on the face of the moon. But in radium, scientists have found an energy which surpasses by more than a million times anything that can be supplied by the combustion of any known fuel. The unlocking of this energy is only a question of time.

"Scientists all over the world are devoting their efforts to solve the problems presented, and one of these days they will be successful. There is no doubt that the world has learned more about physics and chemistry in the nine years since radium was discovered than it learned in the thousand years before."

City Restaurants.

Have You the Time?

We have the place and Bohemian atmosphere. Always open.

Cafe Bristol

Spring and Fourth Streets

DINE WEEK DAYS AT THE

PEK-IN CAFE

419 SO. MAIN ST., NEAR FARMERS' & MERCHANTS' BANK.

Only Chinese Restaurant where American and Chinese dishes are properly prepared. Strictly first-class. LIQUORS. MUSIC. GEO. LEM, Mgr.

Superb Routes of Travel

HARVARD & YALE 18 Hours

For San Francisco

SUNDAYS, TUESDAYS, WEDNESDAYS, FRIDAYS.

SALT LAKE DEPOT 2 P.M.

Connecting with ALASKA-PACIFIC S. S. CO. for Seattle, Tacoma.

PACIFIC NAVIGATION CO.

Phones: Broadway 7525, F2067. Ticket Office: 601 S. Spring St.

$7.35 First Class SAN FRANCISCO On the S. S. Rose City

STEAMERS BEAVER AND BEAR

$1.00 Higher.

Steamer leaves San Pedro at 12 o'clock Noon FEBRUARY 13, 16, 22, 25.

For San Francisco, Astoria and Portland direct.

A la Carte Breakfast TABLE D'HOTE LUNCHEON 50c. DINNER 75c.

TICKET OFFICE. SAN FRANCISCO AND PORTLAND S.S. CO. 320 So. Spring St., L. A. Tel. Main 502; 10356.

BERTHS $5c and $1.00. No Higher.

PACIFIC MAIL S. S. CO.--For Honolulu, Japan China, Manila, India and Around the World.

Steamers Manchuria, Mongolia, Korea, Siberia, China, Tenyo Maru and Chiyo Maru now in service, being largest vessels sailing from the United States for the Orient, via Honolulu.

Sailings From San Francisco

January 28th, February 8th, 15th, 21st, 28th; March 8th, 15th, 21st, 29th; April 5th, 12th, 18th, 28th, 1911

Sailings from Eastern Ports for all Transatlantic Steamship Lines at frequent intervals. For literature, apply to T. A. Graham, Agent, 600 South Spring Street. Corner Sixth.

EUROPE, Honolulu, Japan, China, Australia--

$505.50—FIRST-CLASS AROUND THE WORLD TOURS. We are agents for the Pacific Mail, North German Lloyd, Cunard, White Star, and all Steamship Lines. Steamship Department German American Savings Bank Spring & 4th, Los Angeles.

$8.00 FIRST CLASS San Francisco $5.00 SECOND CLASS

Berth and meals included. PORTLAND, $15.00-$16.00; SEATTLE, $22.00-$24.00, unsurpassed accommodations. Sailing Tuesday, Thursday and Saturday. WEST COAST STEAMSHIP LINE 536 South Spring St. Main 1200. F2225.

Honolulu Hotels

HAWAIIAN HOTELS

Alexander Young Hotel in center of city of Honolulu. 300 rooms with private bath. Beautifully furnished; dining-rooms and cafe, roof garden, garage, etc. European plan.

Moana Hotel on the famous Waikiki Beach. Large four-story main building, with cottage annexes; tennis courts, sea bathing, surf and canoe riding, garage, etc. American plan.

Hawaiian Hotel near center of city; tropical surroundings. Rooms only with or without bath. Young Cafe only two minutes walk.

Electric street-cars pass all three hotels.

J. H. HERTSCHE, General Manager.

Steamships.

Wireless and Submarine Signals.

North German Lloyd

To London, Paris, Bremen. Express Sailings. Tuesdays, 10 A.M.

G.W'h'gt'n, Sat. Feb. 25
Prinz F. Wm., Mar. 7
K'prinz Wm. Mar. 14
K'prinz Wm. Apr. 11

London, Paris Bremen. Twin-Screw Sailings. Thurs., 10 A.M.

Bremen, Feb. 21
*Roon, Mar. 2.
*Rhein, Mar. 16.
*Zieten, Mar. 23
*Bremen direct.

To Gibraltar, Algiers, Naples and Genoa. Sailings Sat'ys, 11 a.m.

Berlin (new)..Feb. 18
Fried'h d. Gr..Feb. 25
*F. Irene.....Mar. 4
K. Albert....Mar. 18
*Omits Gibraltar.

Lloyd

Independent Around-the-World Tours. Travelers checks good all over the world.

Robert Capelle, 250 Powell St., San Francisco, Cal.; or Hugh B. Rice Co., 609 South Spring St.; Lahman's S. S. Agency, 539 So. Spring St.; H. O. Wilson, 557 So. Spring St.; German-American Savings Bank Steamship Dept., Spring and Fourth Sts.

OELRICHS & CO., General Agents, 5 Broadway, New York.

Hamburg-American

LONDON —— PARIS —— HAMBURG

*PRES. LINCOLN .....Feb. 21, 1 P. M.
†AMERIKA .....March 2, 10 A. M.
*PRES. GRANT .....March 11, 3 P. M.
KAISERIN AUG. VIC..March 16, 10 A. M.

†Unexcelled Ritz-Carlton a la Carte Restaurant, Gymnasium, Elec. Baths, Elevator, Palm Garden. ‡Hamburg via Cherbourg. *Will Call at Plymouth and Cherbourg.

GIBRALTAR, ALGIERS, NAPLES, GENOA.

†By new 17,000 ton steamers, equipped with modern safety appliances. Electric Baths, Gymnasium, Elevator, etc.

‡S. S. CINCINNATI .....March 28, 10 A.M.
S. S. HAMBURG .....April 15.
‡S. S. BATAVIA .....April 29.

‡Naples and Genoa only.

$650 and up, including all necessary expenses aboard and ashore will take you

AROUND THE WORLD

In Luxury and Comfort.

Visiting Lisbon, Spain, Italy, Egypt, India, Ceylon, Straits Settlements, Java, Philippines, China, Japan, Sandwich Islands, and Overland American Tour.

110 DAYS' DURATION

By the Twin-Screw Steamship CLEVELAND (17,000 tons). First cruise leaving New York November 1, 1911. Second cruise leaving San Francisco February 17, 1912.

Send for Illustrated Booklets.

HAMBURG-AMERICAN LINE, 160 Powell St., San Francisco, Cal., Or Local Agents.

COOK'S TOURS

JAPAN 67 Days $650
HAWAII 21 Days $200

ALL EXPENSES ARE INCLUDED—FIRST CLASS TRANSPORTATION, HOTELS ETC.

EUROPE $160 Up

THOS. COOK & SON

689 Market St. San Francisco
and HUGH B. RICE CO.,
609 S. Spring St. Los Angeles.

HOT SPRINGS

RADIUM SULPHUR SPRINGS

"It Sparkles and Foams like Champagne"

BATHE IN LIQUID SUNSHINE

Most Radio Active Curative Mineral Water

CURES RHEUMATISM, SCIATICA, COLDS, CATARRH, STOMACH, LIVER, KIDNEY, BLOOD POISON AND NERVOUS DISEASES. POOR CIRCULATION, FEMALE TROUBLES. PHYSICIAN IN CHARGE. WATER DELIVERED. SEND FOR BOOKLET. LOS ANGELES, CAL. MELROSE AVE. CARS DIRECT TO SPRINGS

THE TIMES FREE INFORMATION BUREAU

531-33 South Spring Street

ADVERTISING COPY AND SUBSCRIPTIONS RECEIVED.

THE TIMES FREE INFORMATION AND RESORT BUREAU is for the accommodation and benefit of persons seeking interesting routes of travel, desirable hotels for recreation and recuperation at the seashore or in the mountains.

Particulars are furnished by competent attendants and by correspondence. The general public regarding rates and attractions of railroad and steamship lines, pleasure and health resorts. Photographs descriptive circulars and transportation literature are kept on hand for inspection and distribution. Times readers can obtain a few minutes without the delay incident to writing for it, all the information necessary for a safe and enjoyable journey or vacation. This service is absolutely free.

Resorts.

Big Tennis Tournament Feb. 15th, 16th, 17th.

On The Famous Hotel Virginia

Tennis Courts

At Delightful LONG BEACH

All the Star Players of the coast will play. TRY THE NEW AUTOMOBILE BOULEVARD FROM LOS ANGELES TO THE VIRGINIA, LONG BEACH. IT IS THE FINEST IN THE STATE. Guests of Virginia have full privileges at Virginia Country Club. Phone or write for reservations.

HOTEL VIRGINIA, CARL STANLEY, Mgr.

Illinois Association

MIDWINTER OUTING

LONG BEACH

SATURDAY, FEBRUARY 11

SPECIAL PROGRAM IN ADDITION TO FIRST-CLASS BEACH ATTRACTIONS. ENJOY THE DAY WITH OLD FRIENDS FROM BACK HOME.

Snow Unknown. Most Equable Climate in America. THE BEAUTIFUL

U. S. Grant Hotel

San Diego, Calif.

EUROPEAN PLAN

500 Rooms - - - - 350 with Bath

See Our "Bivouac Grill"

Write or telegraph for information and rates, or see Mr. Harry D. Dillin at our Los Angeles office, 208 Mercantile Place. Home Phone F4563; Sunset Broadway 1443.

JAMES H. HOLMES, Managing Director. U. S. Grant Hotel, San Diego, Cal.

SPEND SUNDAY AT

CATALINA

Steamship Cabrillo Now on the Run

SATURDAY NIGHT BOAT LEAVES SAN PEDRO AT SIX O'CLOCK AT TEN A. M.

BANNING CO., Agents 104 PAC. ELECTRIC MAIN 4493; F4576

Company reserves right to change steamers and time of sailing without notice.

Situated midway between Los Angeles and the Ocean. Paved boulevard to boulevard just completed to beach. Cars pass hotel every seven minutes.

YeAlpine Tavern

Situated on Mt. Lowe. A mile above the sea. American plan, $2.00 per day. 6 rooms in hotel or cottages. No consumptives or invalids taken. Telephone Dept. Pacific Electric Ry., or Times Free Information Bureau for further information.

Hotel Green Pasadena's Leading Hotel

DAVID B. PLUMER

Bimini Hot Springs Hotel, Los Angeles

The most curative treatment for rheumatism; delightful mineral water; telephone in private bath; 2 persons, 75c; pool 25c. Swimming pool. Street car to door. DR. G. W. TAFT, Mgr.

The Desert Inn Hotel & Sanatorium Palm Springs, Cal.

A modern sanatorium on the edge of the Colorado Desert, 100 miles east of Los Angeles. Climatic conditions unexcelled for the treatment of DISEASES of the THROAT and LUNGS. Altitude 500 feet. No fogs, no sandstorms. Open air treatment for TUBERCULOSIS. The finest mountain and marine resort in Southern California. Moderate rates. Booklet. H. L. COFFMAN, M. D., Palm Springs, Cal.

CANTON CAFE

New and up-to-date Chinese restaurant. Choice Oriental dishes, also European dishes at short notice. Choice wines and liquors. 527 South Main St. Tel. Broadway 8077.

MT. WILSON HOTEL

$2.00 a day—$12.50 week. American plan. Los Angeles office, 200 Mercantile Place. Phones F4563; Broadway 1443. F. B. ROSS, Manager.

HOTEL CASA LOMA

Jas. S. Aurand REDLANDS Open all the year

Hotel Maryland & the Maryland Bungalows

ALWAYS OPEN D. M. LINN Mg'r., Pasadena

HOTEL MARENGO, PASADENA Quiet, comfortable, convenient to theatres, churches and parks. European $1.00 and up. American, $2.00 and up.

SUNLAND VILLA, Pasadena, 256 S. Marengo Ave. Heated by hot water in rooms. Private baths if desired. Large reception room. Sunroom parlors. Artistic dining room. Rates moderate. Sunset 4555.

Los Angeles Hotels

Hotel Alhambra 316 North Broadway Tel. Main 7

Absolutely Fireproof

New and modern. Tourists will save money by stopping here. European plan. $1 day up. J. B. HANKLA, Mgr.

"VALDEMAR" 622 W. Sixth, Cor. Hope. Rooms for commercial, professional people; $6 week (private bath); 2 persons, 75c per day. Large lobby, parlor, reading rooms, musical atmosphere. Free hot baths, near Broadway, theaters and Y. M. C. A. Cars direct to door. Alaska-Yukon Club meets here. JACK PRICE, Mgr.

Superb Routes of Travel.

San Francisco, Seattle, Tacoma, and Victoria

Without Change: Large new STEAMER PRESIDENT, FEB. 14. FOR SAN DIEGO DAYLIGHT OCEAN EXCURSIONS—Leave San Pedro, 10:30 A. M., Feb. 13, 18, 22.

BEST SERVICE. BERTH AND MEALS INCLUDED IN FARE

Ticket Office, 540 So. Spring St.

Phones—Home A3323; Sunset Main 47

Flights reserved to change schedules.

Politics.

GOV. CARROLL ON SITUATION.

Iowa's Executive Tells Why He "Stands Pat."

Sees Nothing Beneficial in "Insurgency."

Lorimer Case One of "Individual Conscience."

[BY DIRECT WIRE TO THE TIMES.]

CHICAGO, Feb. 9.—[Exclusive Dispatch.] Gov. B. F. Carroll of Iowa, one of the Methodists who is in attendance in Chicago at the conference with members of his church, to decide where the next International Conference is to be held talked about politics from an Iowan's standpoint for a short time today.

He ran through the questions of Republicanism, "insurgency." Lorimer case, reciprocity with Canada and other local political situation.

A CASE OF CONSCIENCE.

"The Lorimer case is one clearly of conscience, individual conviction of right and wrong. If Senator Lorimer is guilty, then he should withdraw to-day. If he is innocent, he should fight it to a finish."

In discussing his own political affiliations Mr. Carroll said:

"I have always been an old time Republican with the old time ideas. I have never favored "insurgency" and can see nothing beneficial in such movements in the long run. The Republican party can never gain anything by being divided by such ideas as those which are entertained by factions today."

HIS ATTITUDE ON RECIPROCITY.

"Governor Carroll, what do you think of the question of trade reciprocity?" he was asked.

"I am not in favor, nor are any of my thinking Iowans who have studied the situation," said the Governor. "In the first place it would mean that the imports and exports from Canada would affect our home market, because much of them are similar to the products of Iowa soil and manufacture. We cannot see any benefit in such a proposition."

"What do you think will be the next move from Iowa?" was another question.

GOV. CARROLL FAVORS LAFE YOUNG.

"I think Lafe Young is due for that office," said Mr. Carroll. "His position is the position of the man who stands in all things the possibilities for the State, if he is given the right time and handed the opportunities." Governor Carroll is pledged by his people in Des Moines to make every effort to land the International Conference in his home city. He declares that many of his western friends, who are coming as delegates to the convention, are coming to help him when he takes the stump and makes his plea.

WOMEN IN SUFFRAGE FIGHT?

Kansas Female Lobbyists Say Beer Interests Had Million to Defeat Bill. Ammon Talk, Woman Says.

[BY DIRECT WIRE TO THE TIMES.]

TOPEKA, KANSAS CITY, Feb. 9.—[Exclusive Dispatch.] It would not be a live legislative issue if it did not have a rumor of a corruption fund pinned to it. The fight on Kansas's suffrage in Kansas is no exception. There is a report among the women who took part in lobbying for their bill before the Kansas Legislature that the brewers had set aside a fund of $1,000,000 to fight the measure. This was in Topeka and saw some of the women's work for their bill. Dr. Dora Green Wilson said yesterday: "I heard the story that the brewers had a big fund to be used in defeating the suffrage movement in Kansas. I understand that a great deal of that money was being spent at the time. I don't know who started the story. It was just common talk."

DRASTIC SALOON BILL PASSES TEXAS SENATE.

[BY DIRECT WIRE TO THE TIMES.]

AUSTIN (Tex.) Feb. 9.—[Exclusive Dispatch.] After a bitter fight, the prohibitionists in the Legislature won a victory yesterday when the Terrell-Kennedy bill was adopted by the Senate by a vote of 18 to 9. The House had already passed the measure. The bill requires all saloons to close at 9 o'clock sharp and remain closed on Sundays, legal holidays and election days. This is the first prohibition measure which has succeeded passing both houses in two years. Gov. Colquitt, who has avowed anti-prohibitionist, is expected to veto the bill, but it will probably become a law despite his veto. The prohibition element has threatened a split on every bill offered in the House this session.

NEW TOGA ASPIRANT.

AMMONS OF COLORADO.

[ASSOCIATED PRESS NIGHT REPORT.]

DENVER (Colo.) Feb. 9.—Former Governor E. M. Ammons was a new candidate in the United States Senatorship today and took the lead of the contenders. Ammons has been active for years in livestock organizations, and is a bitter opponent of the Pinchot policies. Former Gov. Alva Adams of Pueblo, lost two votes today. The "platform" Democrats cast their votes today for Ammons. The vote: Democrats: Adams, 17; Martin, 2; Gilpatrick, 1; O'Donnell, 3; Speer, 27; Thomas, 1; Taylor, 2; Thomas, 2; Johnson, 2; Ammons, 7. Republicans: Comstock, 7; Gowdy, 7; McCreery, 4; Shafroth, 4; Roof, 1; Valle, 11.

POLITICAL BRIEFS.

Florida Senatorship.

JACKSONVILLE (Fla.) Feb. 9.—The Democratic State Executive Committee yesterday certified the election of W. P. Bryan as United States Senator to succeed J. P. Taliaferro. The vote was: Blount 19,331; Bryan, 19,991.

Cassidy Bill Killed.

DENVER, Feb. 9.—The Cassidy bill, designed to prohibit the importation into the State of strike-breakers during a strike, was killed on final passage in the Senate today by a vote of sixteen to sixteen. The bill required a majority of the total vote of the Senate to pass, or eighteen votes.

Defeats Freaks.

TOPEKA (Kan.) Feb. 9.—The initiative and referendum was defeated in the Kansas Senate today by a vote of twenty-one to twenty-one. The Republican and Democratic State platforms both declared for the measure and the adverse action was unexpected.

Politics.

GOV. CARROLL ON SITUATION.

owa's Executive Tells Why He "Stands Pat."

ees Nothing Beneficial in "Insurgency."

orimer Case One of "Individual Conscience."

[BY DIRECT WIRE TO THE TIMES.]

CHICAGO, Feb. 9.—[Exclusive Dispatch.] Gov. B. F. Carroll of Iowa, e of the Methodists who is in atendance in Chicago at the conference members of his church, to decide ere the next International Conferce is to be held talked about politi- from an Iowan's standpoint for me time today.

He ran through the questions of Reblicanism, "insurgency," Lorimer, de reciprocity with Canada and local political situation.

CASE OF CONSCIENCE.

The Lorimer case is one clearly conscience, individual conviction of ht and wrong. If Senator Lorimer guilty, then he should withdraw to- . If he is innocent, he should fight the finish."

In discussing his own political afations Mr. Carroll said:

"I have always been an old time publican with the old time ideas. have never favored "insurgency" d can see nothing beneficial in such trines in the long run. The Reblican party can never gain anything being divided by such ideas as se which are entertained by fae today."

ATTITUDE ON RECIPROCITY.

Mr. Carroll, what do you think of question of trade reciprocity?" he asked.

"I am not in favor, nor are any t thinking Iowans who have died the situation," said the Gover. "In the first place it would an that the imports and exports m Canada would affect our home rket, because much of them are ilar to the products of Iowa soil manufacture. We cannot see any efit in such a proposition."

"Who do you think will be the next ator from Iowa?" was another estion.

FAVORS LAFE YOUNG.

"I think Lafe Young is due for that ce," said Mr. Carroll. "His posi- is the position of the man who s in all things the possibilities for State, if he is given the right nce and handed the opportunities." ov. Carroll is pledged by his peo- in Des Moines to make every ef- to land the International Confer- in his home city. He declares y of his western friends, who are delegates to the convention, are dy to help him when he takes the r and makes his plea.

BREWERS IN SUFFRAGE FIGHT?

Kansas Female Lobbyists Say Beer Interests Had Million to Defeat Bill. Common Talk, Woman Says.

[BY DIRECT WIRE TO THE TIMES.]

KANSAS CITY, Feb. 9.—[Exclusive Dispatch.] It would not be a live legislative issue if it did not have a rumor of a corruption fund pinned to it. Woman's suffrage in Kansas is no question. There is a report among the women who took part in lobbying for their bill before the Kansas Legislature that the brewers had set aside a fund of $1,000,000 to fight the measure. It was in Topeka and saw something of the women's work for their cause. Dr. Dora Green Wilson said yesterday. "I heard the story that the brewers had a big fund to be used in fighting the suffrage movement in Kansas. I understand that a great deal of that money was being spent at Topeka. I don't know who started the report, it was just common talk."

DRASTIC SALOON BILL PASSES TEXAS SENATE.

[BY DIRECT WIRE TO THE TIMES.]

AUSTIN (Tex.) Feb. 9.—[Exclusive Dispatch.] After a bitter fight, the prohibitionists in the Legislature won a great victory yesterday when the Terrell-Kennedy bill was adopted by the Senate by a vote of 18 to 9. The bill had already passed the measure. The bill requires all saloons to close at 9 o'clock sharp and remain closed on Sundays, legal holidays and election days. This is the first prohibition measure which has succeeded passing both houses in two years. Gov. Colquitt, who avowed anti-prohibitionist, is expected to veto the bill, but it will probably become a law despite his veto. The prohibition element has created a split on every bill offered in either House this session.

NEW TOGA ASPIRANT. AMMONS OF COLORADO.

[ASSOCIATED PRESS NIGHT REPORT.]

DENVER (Colo.) Feb. 9.—Former Senator E. M. Ammons was a new entrant in the United States Senatorship race today and took the lead of the contenders. Ammons has been active for years in livestock organizations, and is a bitter opponent of the Pinchot policies. Former Gov. Alva Adams of Pueblo, lost two votes today. Seven "platform" Democrats cast their votes today for Ammons. The vote: Democrats: Adams, 17; Martin, 2; Shafroth, 1; O'Donnell, 3; Speer, 27; Thomas, 1; Taylor, 2; Thomas, 2; Ward, 2; Ammons, 7. Republicans: Comstock, 1; Gowdy, 7; McCreery, 4; Shumway, 4; Roof, 1; Valle, 11.

POLITICAL BRIEFS.

Florida Senatorship.

JACKSONVILLE (Fla.) Feb. 9.—The Democratic State Executive Committee yesterday certified the election of N. P. Bryan as United States Senator to succeed J. P. Taliaferro. The vote was: Blount 18,381; Bryan, 19,991.

Cattle Bill Killed.

DENVER, Feb. 9.—The Cassidy bill, designed to prohibit the importation into the State of strike-breakers during a strike, was killed on final passage in the Senate today by a vote of nineteen to sixteen. The bill required a majority of the total vote of the Senate to pass, or eighteen votes.

Defeats Freaks.

TOPEKA (Kan.) Feb. 9.—The initiative and referendum was defeated in the Kansas Senate today by a vote of twenty-two to twenty-one. The Republican and Democratic State platforms both declared for the measure and its defeat in the Senate was unexpected.

Doing His Best.

ALEXANDER GIVEN FOUR DAYS TO CLEAR UP THE GARBAGE.

Contractor's Attorney Tells the Board of Public Works That the Hotel Men Now Complaining Brought the Suit a Year Ago to Prevent His Compliance With Agreement, and He's Suddenly Overtaxed by Winning.

CONTRACTOR ALEXANDER is given until midnight, Monday, to clear the city of all accumulated garbage, and hotel and restaurant keepers are given until the same hour to make all their receptacles comply with the ordinance, which requires that they shall not contain over sixteen gallons.

After an all-day contest before the Board of Public Works, in which two-score hotel and restaurant men, and Charles Alexander, garbage contractor, and his attorney, H. J. Goudge, figured, the above decision was reached last night at 10 o'clock.

It was shown by sworn testimony that Alexander made desperate efforts to meet the situation thrown upon him Saturday night; that his men worked all night last Monday and Tuesday nights; that at one time twelve of his heavy steel wagons were mired in the mud of the newly-made road to his dumping station, beyond the city limits, and that eight horses were hitched to each wagon in succession, to drag them out; and that he has had thirty wagons on the work each night.

WHO STARTED IT.

His attorney reviewed the history of this troublesome contract from the beginning, and probably owes his success to bringing out an anomalous situation. He showed that the hotel and restaurant men themselves brought the suit to prevent Alexander from complying with his contract with the city, more than one year ago, and won a decision in the Superior Court; that five months ago the matter was carried to the Supreme Court and was decided in favor of Alexander, prohibiting the collection of garbage by private contractors; that the collection of all the garbage in the city was thrown upon him at a moment's notice; and that the same parties who sued the city, along with Alexander, to restrain him from taking their garbage, now appear and demand that his contract be rescinded and his bondsmen sued, because he failed to take it.

Alexander was questioned, and testified that he has made arrangements with a former city contractor to get twenty additional wagons this morning, which will give him fifty wagons, and he assented to the condition that he proceed at once and keep at it continuously, until the city is cleaned up, taking the garbage in whatever kind of receptacles it may be found, up to midnight on Monday.

TOO LARGE DOSES.

Gen. Chaffee, a member of the Board of Public Works, pointed out to the men present that the contractor is not required to take any garbage that is contained in receptacles holding more than sixteen gallons, an abuse that has grown up under the system of selling the hotel and restaurant offal to private parties. He then made a motion to the effect stated, stipulating that the contractor is to proceed immediately; that he is to take it in whatever sort of vessel it may be found; that he is to proceed in an equitable way, so that no portion of the city is neglected, and that after Monday night he will be justified in refusing to empty any receptacle that does not comply with the ordinance. This was adopted by the board and ended the controversy.

If Alexander fails in the effort, his contract will be taken from him, and his bondsmen proceeded against without further notice.

According to Census.

HOUSE VOTES TO INCREASE ITS MEMBERSHIP; REGULARS LOSE.

[ASSOCIATED PRESS NIGHT REPORT.]

WASHINGTON, Feb. 9.—The Democrats of the House, aided by a few Republicans who declined to be bound by the party caucus, won their fight today for an increased representation in the lower branch of Congress under the census of 1910.

They voted down the Republican caucus bill to retain the House membership bill at 391, as at present and then passed the original Crumpacker bill, fixing the membership at 433, on and after March 3, 1912. If Arizona and New Mexico should be admitted to Statehood, they will be given one Representative each, bringing the total to 435.

Today's action of the House must be ratified by the Senate. The House leaders believe the Senate will follow the wishes of the lower branch.

CALIFORNIA GAINS THREE.

Under the new reapportionment plan, no State loses a member. The following States gain the number indicated:

Alabama, 1; California, 3; Colorado, 1; Florida, 1; Georgia, 1; Idaho, 1; Illinois, 2; Louisiana, 1; Massachusetts, 2; Michigan, 1; Minnesota, 1; Montana, 1; New Jersey, 2; New York, 6; North Dakota, 1; Ohio, 1; Oklahoma, 3; Oregon, 1; Pennsylvania, 4; Rhode Island, 1; South Dakota, 1; Texas, 2; Utah, 1; Washington, 2; West Virginia, 1.

The House spent more than five hours on the bill. An amendment offered by Bennett of New York and designed to cut down southern representation was voted down by 154 to 96.

Crumpacker of Indiana, chairman of the Committee on Census and author of several bills to reduce the representation from States in the South, voted against the Bennett amendment.

The Democrats lost but one decision in the fight. A committee amendment in the bill providing that the States should be redistricted by the Legislatures was voted down on an appeal from the Republican members of the Missouri delegation. They held the States should be permitted to redistrict themselves in their own way.

FOUGHT TO FINISH.

The advocates of a membership of 391 fought for their cause to the last minute.

Before the final vote was taken, Campbell of Kansas, moved the recommitment of the 433 bill with instructions to the committee of the whole house to report a substitute providing for 391 members. The motion lost by a vote of 131 to 171.

This reflected the sentiment of the members so decisively that the vote by which the bill was passed was decided in the affirmative without a division or a roll call.

Representative Crumpacker of Indiana, author of the 433 bill, which was unanimously reported and afterwards rejected by the Republican caucus, began the debate by urging the necessity of action at this session and explaining the difference between the two propositions before the House.

Campbell of Kansas spoke in behalf of his bill, approved by the Republican caucus, for the retention of the present membership of 391. He said he personally would prefer to have the number reduced rather than increased.

Mr. Campbell said that every increase in the membership of the House had been made to gratify the ambition of members rather than to put into practice any ideas about the formation of a representative body. When the House had sixty-five members, Mr. Campbell contended, it was a more effective legislative body than it had been since.

Gillett of Massachusetts and Barnhart of Indiana spoke for the Campbell proposal; Thomas of North Carolina and Langley of Kentucky, in favor of the Crumpacker bill.

Scarcely had Mr. Langley left the floor before Representative Madden wanted to know if he proposed not to recognize the action of the Republican caucus, which he had attended. He replied that he liked to be "regular," but believed the caucus had no right to approve any specific number and, for his part, he would not allow any man or any caucus to deter him from carrying out his pledge to represent his people.

Champ Clark of Missouri, in favoring an increase in membership, said the real work of the House would continue to be performed in committee and that the number of representatives on the floor would make little or no difference.

Sensational.

CHARGES SISTER WITH SWAYING AGED MOTHER TO DEFRAUD HEIRS.

[BY DIRECT WIRE TO THE TIMES.]

SAN FRANCISCO, Feb. 9.—[Exclusive Dispatch.] Fraud and false representations by which she obtained deeds to more than $250,000 worth of property in San Francisco from her aged mother, the late Mrs. Isabella Van Winkle, and thereby defrauded her brother and sisters out of almost the entire estate, are charges contained in a suit filed today by Mrs. Isabella M. Romaine of San Francisco against her sister Mrs. Alice D. Gauld of Portland, Or.

CHARGES UNDUE INFLUENCE.

The complaint sets forth allegations of how Mrs. Gauld, when her old mother became ill, hurried from her home in Portland to the bedside of her parent and during her stay of four or five days, kept all of the other children from her, until after deeds were signed and recorded.

After this, it is alleged, Mrs. Gauld returned to Portland, where she remained until shortly before her mother's death, when she again appeared in San Francisco and stood by the death bed of the parent. It is charged she unduly influenced and imposed upon her mother.

APPROPRIATION IS ALLEGED.

Mrs. Romaine charges that her mother made Mrs. Gauld promise, after deducting what she owed her, Mrs. Gauld should share the remainder equally with her sister and brother.

In violation of her pre-death agreement, it is alleged by Mrs. Romaine, her sister refuses to make any distribution of the property, but retains all for her own use under the deeds and has collected the annual income, said to be $11,000, since the death of the mother at little more than a year ago.

BRISTOW'S NOT AFRAID.

Kansas Senator Favors Election of Senators by Direct Vote—Replies to Address of Lodge.

[ASSOCIATED PRESS NIGHT REPORT.]

WASHINGTON, Feb. 9.—Sharply antagonizing the position of Senator Lodge on the use of corporation influence in politics, Senator Bristow of Kansas addressed the Senate today in support of the amendment providing for the election of United States Senators by direct vote of the people.

"How," he asked, "can the distinguished Senator entertain such a delusion when at this very hour there are in several States deadlocks in pending Senatorial elections, caused solely by persistent determination of powerful interests to prevent an election?"

Mr. Bristow was not afraid of giving too much power to the people.

"I do not believe it," he exclaimed. "I am not afraid of the mob. The American people are not controlled by passion or prejudice. They are cautious and do not welcome change, and cling to precedent. You place in their hands great power and they will exercise it with deliberation and care."

The speaker found in the possibility of corrupting Legislatures the strongest argument in support of the resolution.

MINNEAPOLIS CHOSEN.

CHICAGO, Feb. 9.—Minneapolis, Minn., was chosen today as the place for the 1912 general Methodist conference. The next conference will be held in May, 1912.

WEDS FORMER MRS. GAYNOR.

Son of Wealthy Portland Widow Spurns Offer of $100,000 and Marries Divorced Wife of Mayor's Son.

[BY DIRECT WIRE TO THE TIMES.]

NEW YORK, Feb. 9.—[Exclusive Dispatch.] Mary Gluffrie, Guifre or Guiffi, the name is spelled all three ways in the court papers having to do with the annulment of her marriage to Rufus W. Gaynor, son of Mayor Gaynor, last August, was married again last night to Nelson Gammans, a sophomore at Harvard.

The news surprised the boy's family, as he is barely 19 years old, although he told the clerk at the marriage license bureau at the City Hall that he was 22.

It is likely that proceedings will be started at once to have the marriage annulled.

To marry without the knowledge of his mother, who had journeyed from her home in Portland, Or., to Boston in the hope of preventing the match, young Gammans slipped away from Boston this afternoon and came to New York.

He met Mrs. Gluffrie in this city and, after obtaining a marriage license at the City Hall, took her to the Presbyterian Church at Eighth avenue and One Hundred and Twenty-eight street, where the Rev. Duncan J. McMillan performed the ceremony.

When she visited her son, the young man declares, Mrs. Gammans offered him $100,000 on condition that he would not marry any one until he was of age.

Gammans is the son of the late George Gordon Gammans, a well-known and wealthy lawyer, who died in Portland about two years ago.

Ghastly.

EIGHT HUNDRED CORPSES BURNED.

HUNDRED DIE IN DAY OF TERRIBLE PLAGUE.

Grave Diggers Die and Bonfires Are Resorted to as Means of Removing Bodies—Victims Strew Roads and Fields Around Harbin. North Manchuria Stricken.

[BY DIRECT WIRE TO THE TIMES.]

PEKING, Feb. 9.—[Exclusive Dispatch.] At Chang Chun today immense bonfires composed of 800 corpses were burned. They were last week's accummulation of unburied bodies owing to the fact that all the grave diggers have died of the plague. The epidemic is now at its most virulent stage at Chang Chun. Yesterday's total of deaths was 140. In view of Russian reports that hundreds of corpses strew the roads and fields near towns and villages north and east of Harbin, the diplomatic body here today made representations to the Wai Wu Pu urging that cavalry detachments be sent throughout the region to cremate the bodies.

The whole of northern Manchuria apparently is in the throes of the epidemic. Russian has declared a military quarantine inhibiting the Chinese from entering the maritime provinces. Japan has military quarantines along the entire accessible Korean border.

A ray of hope is furnished by Dr. Haffkine, nephew of the discoverer of the plague vaccine who is in charge of the bacteriological research at Harbin.

Dr. Haffkine reports that he finds involution forms among the bacteria indicating a weakening of its virulence. He thinks the disease has spent its force at Harbin. The death rate in the Chinese city for the last three days is less than eighty.

Mukden statistics are 449 deaths for January with a present daily death rate of forty.

Che Foo reports 200 deaths including two French Sisters of Charity, volunteer nurses.

At Tien Tsin, Dr. Pot, a Chinese physician superintending the isolation of affected persons, has died.

Oregon in Opposition.

SALEM (Or.) Feb. 9.—The State House of Representatives today adopted a joint memorial requesting Oregon's delegations to Congress to oppose the Canadian reciprocity agreement. The vote in favor of the memorial, which has not yet been acted upon by the Senate, was almost unanimous.

Grave Robbery.

GHOULS BREAK INTO MAUSOLEUM; BODY TAKEN HELD FOR RANSOM?

[ASSOCIATED PRESS DAY REPORT.]

ERIE (Pa.) Feb. 9.—Body snatching that may equal the daring grave robbery which horrified the country more than a quarter of a century ago, when the body of A. T. Stewart, New York's pioneer merchant, was stolen, has stirred this section as nothing has done since the sensational kidnapings in this vicinity a few years ago.

The mausoleum of the late Congressman W. L. Scott in Erie Cemetery, was desecrated some time between Monday and yesterday afternoon, and the body of Mrs. McCollum, a sister-in-law of the late Mr. Scott, was taken.

The police believe the body is being held for ransom by the Black Hand Society, and that the vandals intended to carry away the bodies of the millionaire and his wife.

The discovery of the crime was made by two women. When the women, while walking in the cemetery, found broken chains and open doors in the mausoleum, they notified Mrs. Charles H. Strong, who is a daughter of Mr. Scott, and the wife of Charles H. Strong, president of the Erie and Pittsburgh Railroad, and owner of the Erie Dispatch, a morning newspaper.

The caskets were sealed in a wall and a chisel had been used in breaking the seals before the metallic box could be carried away.

CASKETS DISTURBED.

This casket was the first on the lower tier of the mausoleum and opposite it on the second tier is the casket containing the body of Mrs. Scott, the wife of the millionaire, whob uilt the mausoleum.

The seal on the niche containing the casket of Mrs. Scott was also broken and when the tomb was examined it was found this casket was half way out and to all appearances was ready to be carried away. The remains of the millionaire were lying next to those of his wife, but his casket was not disturbed. A number of palms stored in the mausoleum had been broken down and two other caskets were broken in-to, but no attempt was made to carry either of them away.

That the caskets and the body were carried away in a wagon is indicated by tracks in the snow about the mausoleum. The footprints of four, and in some instances six men, were also discernable. The wagon tracks led to one of the gates of the cemetery and these have been followed into the street until lost in th tracks of travel.

The local police have notified the police and morgue officials of cities within several hundred miles of this place, but still maintain the body is held here for a ransom.

Every railroad is picketed and every avenue of outlet is guarded.

WATCHING ITALIANS.

An Italian settlement near the cemetery has become an object of scrutiny by the police and every dwelling is being searched from cellar to garret.

The idea that the body of Mrs. McCollum is being held for ransom by designing persons is substantiated by an incident of two years ago when the Strong family was stormed with Black Hand letters demanding $10,000 with the alternative of having their summer home, west of this city, blown to atoms. Some of the perpetrators were subsequently apprehended and are now in the western penitentiary serving sentences.

William L. Scott, who built the mausoleum over twenty years ago, was a close personal friend of the late ex-President Grover Cleveland, and was one of the leaders of the Democracy in the House of Representatives when Cleveland was serving his first term as President. Grover Cleveland was one of the pall bearers at his funeral.

Mrs. McCollum died in Philadelphia nearly twenty years ago. She was the wife of J. A. McCollum, and daughter of John A. Tracy of this city. The body was brought here and placed in the Scott vault, which is located about the middle of the cemetery and hidden from view from the street.

On account of the cold weather recently few persons have visited the cemetery, and the robbers were free to work with little fear of being detected.

"WHY BE SO THIN?"

Thinness Is Embarrassing, Unhealthy and Not Natural — Formula Now Used Which Adds from One to Three Pounds a Week.

Every one ought to have some extra flesh on the bony structure of the body, both for the sake of health and self-esteem.

Most thin people are sensitive to the harsh, unfeeling, criticisms which are constantly being hurled at them by the more fortunate well-figured persons.

Every one pities a thin, bony horse, but horses don't know it—while thin people are both pitied and ridiculed. It ought not to be so, but it is.

A well rounded figure, be it man or woman, excites admiration; not only for the figure but for the bright eyes, pink cheeks, red lips and vigorous carriage which accompany a well-nourished body.

Strength, health, beauty and sound flesh abound, if the blood and nerves get enough nourishment out of the food eaten.

This prescription aids nature; helps absorption, digestion and assimilation; helps distribute the blood and nerve elements which make sound flesh. Get the ingredients and make it at home, and see how very fast you gain in weight.

In a half pint bottle, obtain three ounces of essence of pepsin, three ounces syrup of rhubarb. Then add one ounce compound essence cardiol, shake and let stand two hours; then add one ounce tincture cadomene compound (not cardamom.) Shake well and take a teaspoonful before meals and one after meals. Also drink plenty of water between meals and when retiring. Weigh yourself before beginning.

Triple Tragedy.

FARMHAND DOES DEED OF BLOOD.

KILLS TWO WOMEN THEN ENDS HIS OWN LIFE.

Takes Infant Son to Neighbor and Confesses Crime Before Returning to Scene of Murder to Place Bullet in His Own Brain—No Motive Known Other Than Quarrel.

[BY DIRECT WIRE TO THE TIMES.]

ENTERPRISE (Or.) Feb. 9.—[Exclusive Dispatch.] "I want you to take this baby. Its mother is dead. Give it to my people when they come. I quarreled with my wife and killed her. Mrs. Rinehart butted in and I had to kill her too. I am going back now and finish myself."

This was the statement made to George Richards and family by William Windsor, a young man who worked for Fred Rinehart, a near neighbor of Richards, this morning about 8 o'clock.

The scene of the tragedy was the Rinehart home on Lower Prairie Creek, six miles east of this city. Richards hurried to another neighbor and telephoned the news. Sheriff Edgar Marvin tod the Coroner and the Deputy District Attorney, and hurried to the Rinehart home.

On the floor of the sitting-room lay Mrs. Rinehart, dead from a bullet that entered her mouth. She had been turned over on her breast and a blanket spread over her body.

On a bed couch in the same room lay the bodies of both Mr. and Mrs. Windsor. The woman had been shot in the center of her forehead. The murderer had composed the form of his wife and covered her as he had Mrs. Rinehart. He later crawled over his wife's body, stretched himself beside it and shot himself in the right temple.

Rinehart had left home at sun-up to go for a load of wood and Windsor committed the deed in his absence. No motive is known further than Windsor's admission to Richards that he had quarreled with his wife.

---a Store for Lovers of Fine Furniture!

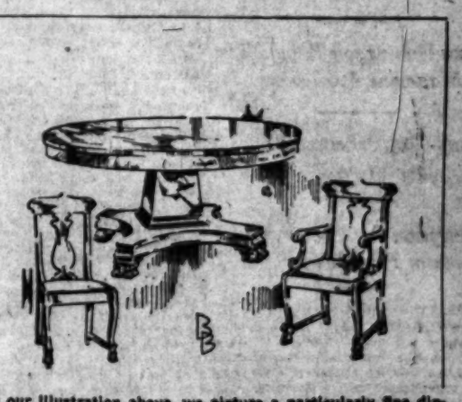

—In our illustration above we picture a particularly fine dining-room group, from pieces upon our floor, showing an especially faithful reproduction of American Colonial designs, in the rich crotch mahogany. These pieces, together with hundreds of others in our stock of similar character and quality, represent the very finest specimens of high-class cabinet work, from the best makers in America.

—Not only in Colonial style, but in the various styles of other periods, may there be seen at Barker Bros. a thoroughly representative collection of finest reproductions in furniture for all the various home uses, for dining and living rooms, parlors, libraries, halls, dens and bedrooms. Visitors are cordially welcome—inspection is earnestly solicited in full confidance that the offerings at Barker Bros. will be found most meritorious from every standpoint—in quality—in value.

Barker Bros
ESTABLISHED 1880

The Representative Furniture House of Western America

724, 726, 728, 730, 732 S. Broadway

THE mammoth and beautiful 500-room hostelry in "THE CROWN CITY OF THE SAN GABRIEL VALLEY," WHERE

YOU
Should Spend The Week-End

Overlooks beautiful Central Park, offers YOU a hotel of grandeur and solid comfort. Large, handsomely furnished bedrooms and private parlors. Many additions and improvements have been added this season.

Noted for Its Cuisine and High Social Patronage

Guests Always Return. Rates From $4.00

Write or Wire for Reservations AT OUR EXPENSE.

Hotel Green
Pasadena.
David B. Plumer, Mgr.

DAKE ADV.

Life's Blessings

For the mother in the home to be strong and well, able to devote her time and strength to the rearing of children, is one of life's greatest blessings. Often the bearing of children injures the mother's health, if she has not prepared her system in advance for the important event. Women who use Mother's Friend are saved much of the discomfort and suffering so common with expectant mothers. It is a penetrating oil that thoroughly lubricates every muscle, nerve and tendon involved at such times, and thus promotes physical comfort. It aids nature by expanding the skin and tissues and perfectly prepares the system for the coming of baby. Mother's Friend assures a quick and natural recovery for every woman who uses it. It is for sale at drug stores. Write for free book for expectant mothers.

BRADFIELD REGULATOR CO., Atlanta, Ga.

Mother's Friend

HOLD-UP CATCHES TARTAR.

Eight Policemen Necessary to Restrain His Victim From Wreaking Summary Vengeance on Assailant.

[ASSOCIATED PRESS DAY REPORT.]

NEW YORK, Feb. 9.—Eight policemen were required to protect a would-be highwayman from violence at the hands of a man whom he attempted to hold up and rob at Jamaica, Long Island, late last night. Lawrence Lavin, a coal dealer, was the man who turned the tables on the highwayman. He was entering his home when he was felled by a blow on the back of the head. He was unconscious for a moment and when he came to his senses he saw a burly man bending over him.

"I had a few dollars only in my pockets," he explained later, "but I suddenly decided that I would have to be beaten to a frazzle before I would give it up."

He wrestled and fought with his assailant for a minute or two then suddenly regained his feet and slugged out with all his force in a right arm blow to the fellow's face. The highwayman turned and ran, with Lavin in close pursuit. For five blocks he kept up the chase. Then the highwayman saw an open door and dodged into it. It was the Jamaica police station, and he ran into the arms of a six-foot lieutenant.

"Get your gun," he urged the blue coat, "they're after me. Get your gun, you'll need it."

started for his assailant. The policeman interposed, but the attack was too strenuous for him and he pulled out his whistle, calling seven more officers from an inner room. The services of all of them were required to restrain Lavin from wreaking vengeance on his quarry.

CONVICTED OF MURDER.

RENO (Nev.) Feb. 9.—Dr. Frederick Hugo Wichmann was found guilty of manslaughter tonight on a charge of murder placed against the physician as a result of the death of Mrs. Emma Gillespie Ross on October 3 last, in Reno. The evidence disclosed that Wichmann had treated Mrs. Ross and she had given premature birth to an infant, whose body was later burned. A second operation on Mrs. Ross resulted in her death. The trial has lasted seventeen days. Mrs. Ross was a native of Kaufman, Tex., and formerly resided in Los Angeles, Cal.

Directors of the National Biscuit Company yesterday increased the dividend on the common stock from 1½ to 1¾ per cent. quarterly.

CASTORIA
For Infants and Children.
The Kind You Have Always Bought
Bears the Signature of Chas. H. Fletcher

Get in Ahead of That Electric Car Line

DO NOT OVERLOOK YOUR OPPORTUNITY

Note the Strategic Position of Los Angeles' Newest Suburb

Los Angeles Pacific Car Line (via Hollywood) will reach Van Nuys and Lankershim Lands by April 1st. Why wait until cars are running?

Get in Ahead of Improvements!

---the very last close-in acreage left at bed-rock price

$150 Per Acre and up

Every condition that made Hollywood and Pasadena what they are today exists now, or soon will be in existence, on Van Nuys and Lankershim Lands. Yes—and these rich lands have a decidedly better outlook before them than the aforesaid cities had fifteen years ago.

$500,000 Worth of Asphalt Boulevards

Close proximity to Los Angeles—perfect transportation facilities, via a splendidly equipped modern electric road—richest soil—exceptionally favorable climatic advantages—hundreds of thousands of dollars' worth of value-giving improvements established practically at one stroke—men of millions pushing development work on an empire-building scale never before attempted here or elsewhere. These are some of the present-day advantages Van Nuys and Lankershim Lands possess over the Pasadena and Hollywood of fifteen years ago.

Fruit Growers' Opportunity

And then, Los Angeles is in the very height of its progress, breaking world records for growth and prosperity. And the Panama Canal, the big California Exposition, the Owens River water system and the San Pedro Harbor improvements—all approaching completion. If there was ever a logical "accumulating time"—IT'S NOW.

Suburban Homeseekers' Opportunity

Suburban homeseekers, fruit growers, poultry men, gardeners, nurserymen, etc., are wisely buying generous portions of Van Nuys lands. Extensive building development is already vigorously under way. Land is being cultivated—orchards planted—and Los Angeles' newest suburb is swiftly coming to its own.

Go out with us and see it all—get in touch with the true situation at once. The broad-gauged, judicious advertising, we're going to tell the whole United States about Van Nuys and Lankershim lands. YOU are already here—can you afford to let outsiders get in ahead of you?

LOS ANGELES SUBURBAN HOMES COMPANY, Subdividers and Developers

JANSS INVESTMENT CO. 330-335 PACIFIC ELECTRIC BLD
Sixth and Main Sts. Home 10345, Bdwy. 2

Life's Seamy Side.

BULLETS SPOIL ELOPING PLANS.

Youthful Lover Turns Gun on Sweetheart.

Leaves Bleeding Body to Be Mangled by Trains.

Robs Victim of Money Saved to Buy Trousseau.

[BY DIRECT WIRE TO THE TIMES.]

AURORA (Ill.) Feb. 9.—[Exclusive Dispatch.] The long-planned elopement of a 16-year-old girl and her boy sweetheart ended in a lonely snow-covered field near Aurora yesterday morning, when Florence Salvoim, the would-be bride, was shot five times by the youth who had induced her to elope.

Believing that the girl he had planned to make his wife was dead, George Karasse is said to have taken the money with which she expected to buy her trousseau—$240—from her pocket and then dragged the bleeding body upon a railroad track in the hope that the next train would crush out the evidence of his crime.

Shortly before 3 o'clock in the morning, the girl, weak from loss of blood and exposure, dragged herself off the rails and toward the glimmering lights of a factory a mile away. She became unconscious again, however, and remained in the snow until found by workmen going to the factory some hours later. She was hurried to a hospital at Aurora, but her condition was such that the surgeons decided not to probe for the bullets.

It was not until several hours later that Karasse was found and forced to confess. In the course of a unique admission of guilt in which he insisted that he could not explain why he had fired the shots he insisted that he had not taken the money.

"We were walking along near the track when I took my revolver out to show it to her, and somehow it went off and shot Florence in the neck. After that I can't explain how it was. I fired four more shots at her while she was lying on the ground. Then I wanted to kill myself, but there wasn't a bullet left in the gun. As for the money—well I have no idea where it went."

In the evening Karasse was taken to the hospital and confronted by his victim as she lay on the cot, swathed in bandages. Believing that no one present could understand Polish, he offered to pay the girl's hospital expenses if she would refuse to testify against him. For answer the girl closed her eyes and asked the police to take him away.

RUSH TO NEW DIGGINGS.

Gold Seekers Crowd Hotels in Canadian Cities Preparatory to Departing for Porcupine Country.

[BY DIRECT WIRE TO THE TIMES.]

OTTAWA (Ont.) Feb. 9.—[Exclusive Dispatch.] The rush to the Porcupine gold fields is now at its height, and hotels in Montreal, Ottawa and Toronto are filling up with thousands of prospectors and miners from all parts of the world who are making short stops in these cities to outfit themselves for the frigid journey to the New Canadian Eldorado.

The transportation companies estimate at the present rate 35,000 people will seek an entrance and a foothold in Porcupine before warm weather begins.

"Porcupine seems to be the only spot on earth at present where the conditions are right for a big rush," said a transportation official.

"The news of Porcupine has spread to all the gold camps of the world. Whether there will be any gold for them after they get to Porcupine is another question."

KILLS WIFE; SHOOTS HIMSELF.

San Francisco Man Uses Bullets as Insurance That Divorced Spouse Shall Not Remarry.

[BY DIRECT WIRE TO THE TIMES.]

SAN FRANCISCO, Feb. 9.—[Exclusive Dispatch.] Jealous because he believed his divorced wife intended remarrying, Edward Alexander, a street-car conductor, shot and killed his former wife at her home today, and then fired two shots into his own head.

The shooting occurred in the back yard of the Alexander home and was witnessed by many neighbors. Several children were involuntary spectators of the tragedy.

Alexander has been for some time a tuberculosis patient at the railroad hospital. He was discharged today and at once went to the home of his wife. Mrs. Alexander, apparently fearing trouble, came out into the yard, where she would be in sight of the neighbors.

Although no one was near enough to overhear the conversation, it is said Alexander wished a reconciliation. His wife refused, and he whipped out a revolver and two shots rang out in quick succession. Before the slightest move could be made by any one in his direction, Alexander had turned the weapon upon himself and fell across his former wife's body.

Mrs. Alexander was instantly killed. Alexander is at the hospital with no hope of recovery.

STOPS JAIL BREAKER.

JAILER SURPRISES PRISONER.

[BY DIRECT WIRE TO THE TIMES.]

DENISON (Tex.) Feb. 9.—[Exclusive Dispatch.] After having cut with a safety razor more than a square foot of steel from the cell in which he was held in the County Jail here on the charge of murder, Cliff Butler's effort to escape was frustrated by the entrance of the county jailer while Butler was working on the hole today.

SAW FATHER OF HIS COUNTRY.

Woman Now Dying at Fort Worth, Tex., at Phenomenal Age of Hundred and Thirty-Six.

[BY DIRECT WIRE TO THE TIMES.]

FT. WORTH (Tex.) Feb. 9.—[Exclusive Dispatch.] At the great age of 136 and undoubtedly the oldest woman in the world, Mrs. Lucie Owens is dying at the home of her daughter, a centenarian ,a few miles west of Longview.

Mrs. Owens was born in North Carolina when the revolutionary war broke out. When three years old she saw Gen. George Washington and is the only person living who has seen the first President. Many have disputed the age of Mrs. Owens, but investigation of records has proven she gave her correct age. Up to a year ago she could hear and see exceptionally well and would walk about her

Reciprocity.

WILSON FAVORS CANADIAN PLAN.

Thinks Treaty Will Result in Good to Both Nations.

Beneficial From Standpoint of Agriculturist.

Cabinet Officer Writes Open Letter to Grange.

[ASSOCIATED PRESS NIGHT REPORT.]

WASHINGTON, Feb. 9.—"The pending reciprocity treaty with Canada willl go some distance towards meeting the demands of the people at the last election without interfering with the policy of protection as applied to the whole world."

This is the conclusion of James Wilson, Secretary of Agriculture, in an answer on behalf of the Taft administration to the National Grange's declared opposition to the agreement. The answer is in the form of an open letter made public tonight, addressed to the Legislative Committee of the National Grange, Concord, N. H.

Secretary Wilson argues that the cost of production in the United States and Canada is more nearly identical than it is between the United States and any other country; that the same difficulties with regard to farm labor exists on both sides of the international line and that Canadian and American farming methods are virtually the same.

Secretary Wilson says, in part:

"Prices for the necessities of life have been high and wages and salaries have not kept pace with the increase. There was a demand for lower tariffs in the last election by the population of the towns.

"That interest carried the election by default. A new Congress was elected along the tariff lines if it had any instructions from the people.

TREATY FAIR TO BOTH.

"This treaty is not one-sided, giving our markets for meats and grains to the Canadians with nothing in return. We get in the Canadian woods and timber products, things very much needed, as our home supplies are so much reduced that prices have gone up markedly in the last few years. The Southern States have a new market for their cotton seed oils, which will be valuable to them.

"Canada opens her doors to our fruits, which will give to our orchardists a growing market for their products. Fish comes into the United States free, which will mean quite as much to our people as the opening of our markets to Canadian poultry products. We are to have free trade in seeds, which is well, because many seeds are more valuable coming from northern latitudes.

"We do not grow enough flax to make our oils and will derive benefit from the free introduction of flax seed.

"Free barbed fencing will be a boon to our farmers.

"The Payne tariff act reduces duties on a great many articles and we have been having heavy importations since the passage of that act. That may do whenever these reductions go so far as to permit very heavy importations of goods in those classes, the factory stops and the farmer loses his market.

"Reciprocity with Canada must be looked upon from a viewpoint somewhat different from that of a tariff act affecting our commerce with the entire world.

CANADIANS ARE KIN.

"Our relations with the peole of Canada are different from our relations with any other people. In the first place they are a kindred people and their territory runs from sea to sea along our northern border. We had reciprocity with Canada not many years ago. That was abrogated more through temporary sentimental considerations than from any other cause.

"If this reciprocity treaty becomes the laws of both countries our relations with Canada will become more intimate and our trade with her will extend and increase."

Secretary Wilson concluded that, if the United States handled Canada's surplus wheat, American transportation facilities will tend to reduce the price of bread to the American consumer. He suggests that the Canadians will also be able to furnish cattle feeders for the corn belt of the United States, and that meats will be reduced in price by the activities of the American ranchers and homesteaders.

New York Endorses Treaty.

NEW YORK, Feb. 9.—The Merchant's Association of New York, with a membership of 1400 firms and corporations, added its indorsement of reciprocity with Canada today, with the approval registered by the New York Board of Trade. On February 4, a preamble and resolutions were sent out to the members and today the Executive Committee announced that out of 509 replies, 385 were in favor of the agreement.

Camers' Favor Treaty.

MILWAUKEE, Feb. 9.—The National Canner's Association, in convention here today indorsed the reciprocity agreement with Canada.

Reciprocity Opposition.

BOSTON, Feb. 9.—By a vote of 51 to 212, the Massachusetts House of Representatives today refused to indorse the proposed Canadian reciprocity agreement at this time, and referred several orders on the subject to a committee. This committee will hold public hearings and report its findings with recommendations.

MR. TAFT TO VISIT CORN SHOW.

COLUMBUS (O.) Feb. 9.—President Taft will be present at the corn show tomorrow. He will address the members of the Legislature at 2 p.m. and will be then taken to the corn show and make his speech on reciprocity. He will leave at 9:40 o'clock for Champaign, Ill., where he speaks.

The proportion of the population of China attending school is one-fifth of 1 per cent., according to statistics which have been forwarded to the State Department from the American consul at Amoy. The total number of public schools of all grades in the empire is 35,000 with 64,000 instructors, and 857,000 pupils. The consul estimates the total population of China at 406,000,000 and he says that there is one primary school for every 11,857 people.

"The Times" Branch Office.

318 South Broadway, fifth door north of Chamber of Commerce Bldg., advertisements and subscriptions taken; courteous attention.

FRANK G. CARPENTER'S letter in The Times Magazine the coming Sunday will relate to the women of Damascus and their figs, lemons, celery, walnuts, almonds, olives, salmon and chickens, everything being grown in California.

Other guests of honor will be the Federal Judges and the Appellate Judges in Chicago. Judge Charles S. Cutting of the Probate Court, will be toastmaster.

RESENTS AFFRONT TO T. R.

Relative of English Lord Who Went Up San Juan Hill Starts Rough House and Is Arrested.

[BY DIRECT WIRE TO THE TIMES.]

ST. LOUIS (Mo.) Feb. 9.—[Exclusive Dispatch.] Francis Cavendish Hamilton, who went up San Juan Hill with Roosevelt, and is a relative of Lord Cavendish of England, took offense at a vaudeville actor who was burlesqueing the former President at the Mecca, a theater. To show his disapprobation he whistled shrilly.

Hamilton was seated near the front of the theater, and it was some time before Joseph Badaracco, owner of the place, could locate the whistler. He sent ushers down each aisle until they found out who it was. Then Badaracco asked Hamilton to stop.

"I'll whistle as much as I please," he said. "I don't propose to sit here and see an actor make fun of Roosevelt."

There was an exchange of blows before Charles Fensky, a lawyer, and other bystanders interfered. The performance stopped and there was some excitement among the spectators. Badaracco called a policeman and had Hamilton arrested. At the police station, Hamilton was indignant.

"I am a blood relation of a Prince of England," he declared, "this is not Russia. Here one may say what one pleases. Do you think I am going to see a vaudeville actor make fun of Col. Roosevelt and say nothing."

Smoke Up.

PUNISHES PILL ON HONEYMOON.

NEW-MADE LADY DECIES PUFFS AT CIGARETTE.

Curious Crowds Greet Titled Pair on Arrival at Brunswick and Follow Them to Steamer's Gangplank. Young Bride Smiles Farewell to Interested Onlookers From Deck.

[BY DIRECT WIRE TO THE TIMES.]

BRUNSWICK (Ga.) Feb. 9.—[Exclusive Dispatch.] Lord and Lady Decies were given an ovation upon their arrival in Brunswick this afternoon, on their way to Jekyl Island. The bride and groom appeared greatly surprised at the demonstration from the large crowd gathered to see the train arrive and both smiled and bowed their appreciation.

The couple were at dinner when their train arrived. When they had finished lunch, the bride took a seat by a window in full view of the many curious onlookers and puffed a cigarette to the accompaniment of cheers from the crowd.

The couple walked from the car to the wharf, a distance of fifty yards, and on each side crowds anxiously watched them as they stepped upon the gangplank.

Lord Decies lifted his hat in response to the welcome. As the steamer departed the young bride waved her hand and smiled to the large crowd, while her husband lifted his hat and waved a farewell. For one week they will be the guests of Edwin Gould, an uncle of the bride, occupying his beautiful cottage at Jekyl Island.

ALSACE-LORRAINE TO BE STATE.

German Reichstag Adopts Amendment to Constitution Extending Freehold Rights to Territory.

[ASSOCIATED PRESS NIGHT REPORT.]

BERLIN, Feb. 9.— The committee of the Reichstag adopted today an amendment to the constitution proposed for Alsace-Lorraine, which, if enacted into law, will permit that territory to enter the empire a full-fledged Federal State on the same footing as the other members.

WILL FEAST CALIFORNIAN.

Chicago Club of Golden State Folk Plan Spread in Honor of Newly Appointed Judge.

[BY DIRECT WIRE TO THE TIMES.]

CHICAGO, Feb. 9.—[Exclusive Dispatch.] Wines, fruits, nuts and fish, in fact everything used at the banquet of the California Club of Chicago, in honor of Judah W. Mack, Associate Judge of the Commerce Court and a native of California at the Union League Club Friday evening, will be from the State of California.

Two cars en route from California are expected to arrive tomorrow laden with viands which have been gathered from all parts of the State. Sixty cases of the best wine will head the list, followed by ten cases of Sacramento Valley oranges and 500 bunches of California violets. There will be five cases of California oysters and half a carload of wild fern for decoration purposes. Besides this there will be

And then, Los Angeles has one of the most advanced [illegible] systems in America, [illegible] point for all other cities [illegible] new projects in this [illegible] L. H. Weir, field secretary of the Playground Association of America, who is staying at the Hollenbeck, says Los Angeles is the most advanced playground city in the country.

L. H. Weir,

[illegible] of the Playgrounds Association of America, who says Los Angeles is the most advanced playground city in the country.

[illegible] things which are done. [illegible] of cities playgrounds have [illegible] abandoned merely because they have become undesirable elements on account of allowing no one on hand to see that the pernicious influences were killed in the embryo.

[illegible] problem of magnitude at present is one which the national body is facing is the greater use [illegible] They should become the center for the district in which they are situated. At present they are used only a few hours a day for only one purpose, the education of children. They should be utilized as recreation centers for the grown people as well as for the children. From figures obtained in the United States has more than a billion dollars invested in its public school system. It is derived from taxation on 39 per cent. of the full value of the schools. The 61 per cent. is paid by the state and is costing the country an aggregate amount of $35,000,000.

[illegible] new schools of Cincinnati are being planned more efficiently than in any other city. These schools have their own auditorium, [illegible] swimming pools where every boy and girl will be taught to swim, large playgrounds for use during inclement weather, kitchens which will not only be open to the girls, but to the boys, reading rooms for all, in short a complete clubhouse for the people of the vicinity.

A third problem we are working on is the introduction of play and recreation in the penal institutions. We should do more than punish. We should teach the men, the boys and the women how to play, how to get out of life than they have been getting in the way of enjoyment and thereby keep them from getting into criminalities."

His fourth problem Weir talked on was the work of the association in the country districts.

"The country schools are to be real centers of sociability. They are to have their hall for country gatherings, dances, etc. A library, baths and other conveniences are included in each plan and thereby we hope to solve the problem of keeping the people in

A SNA

20 Acres in Ca $100 an Acre

You will go far [illegible] you equal this proposition. Now planted with [illegible] and the crop goes with the land. When the crop is cut the land will be ready for anything else you want to put in. The land is located near Fresno, on County road and car line. Good town close with two railway stations, schools, telephones — all the comforts. Loamy soil with abundance cheap ditch and well water. Easy terms to buy this if taken at once.

EMIL FIRT

310 W. Fourth St.

"You're safe at Firt's"

President Taft went to [illegible] was Secretary of War. [illegible] turn to Washington and [illegible] what seemed a courteous [illegible] time, the club received a [illegible] trifle more than $800.

A few weeks ago, after [illegible] had appeared ghostlike [illegible] successive club directors [illegible] years, decisive action became [illegible] tive when somebody [illegible] placed it in the hands of [illegible] Julias Starr, one of Fresno's [illegible] old school-mates, for [illegible] club, which was called [illegible] sued, even if honored by [illegible] President of the nation [illegible] ant.

Eugene Baldwin went [illegible] ton as a special envoy. [illegible] all reports, Mr. Baldwin [illegible] club which, was called [illegible] poo," never gave another [illegible] er receiving the bill and [illegible] of existence.

WOMEN BIG IN CHICAGO

Park Commission Outlay Suits With Twenty-seven Line as Smallest.

[BY DIRECT WIRE TO THE TIMES.]

CHICAGO, Feb. 9.—[Exclusive Dispatch.] Is the slender figure of Chicago woman doomed to being superseded by a more robust type?

Viewing a crowd of shoppers in State street, the Chicago admirer of, the [illegible] not believe so, but the park commission has set its [illegible] cago women are large.

Four hundred pairs of [illegible] be used by women [illegible] coln Park beach have been [illegible] The smallest of these [illegible] measure of twenty-seven [illegible] smaller size would be [illegible] the commissioners.

Several Chicago [illegible] twenty-seven-inch [illegible] measure applied only [illegible] swim, but it was [illegible] jority of Chicago women [illegible] of the lake "is the [illegible] time" and that [illegible] best known for their [illegible] tions. Hence the [illegible] commissioners was [illegible] the type of Chicago [illegible] erally.

AN GREATEST CI FOR LAND-PRO

[illegible] of the features of the Pacific [illegible] and Products Exposition [illegible] be the greatest display [illegible] rus products ever gathered [illegible] one roof. This idea is [illegible] in the leading orange [illegible] tion districts, and the land show [illegible] ment already feels secure in [illegible] ing the visitors the greatest [illegible] exhibit of semi-tropical [illegible] tural products yet offered to [illegible]

[illegible] expected that the boards of [illegible] in practically every city and [illegible] of the citrus centers will enter [illegible] splays, and assurances to this [illegible] are numerous. Many of the [illegible] individuals connected with the [illegible] ia Fruit Growers' Exchange [illegible] terested themselves in the project [illegible] the support of the entire body [illegible] ted upon by the Exposition Executive Committee. The representation [illegible] California's greatest crop, will, [illegible] omised, be second in importance [illegible] other at the land show.

[illegible] movement to provide for a [illegible] picture and model replica of [illegible] ens River Aqueduct from its [illegible] and along its entire course to [illegible] gates of the city was given [illegible] rousing start yesterday when [illegible] Huntington and Howard Hunt- [illegible] personally purchased 500 ad- [illegible] tickets to the exposition and [illegible] structions that the check pro- [illegible] could be used for the acque- [illegible] ibit.

[illegible] was received yesterday from [illegible] ert, president of the Security [illegible] bank, who is at Fresno, in [illegible] he accepted a place on the Ad- [illegible] Committee of the exposition [illegible] pressed his unstinted approval [illegible] land show project.

[illegible] little community of Wickenburg, [illegible] has communicated with the ex- [illegible] tion management with a view to [illegible]

Exemplary.

TTERN FROM GROUNDS HERE.

Play Places Declared Best in America.

ntry's Field Secretary Visits Los Angeles.

ns to Deliver Lectures Before Workers.

s Angeles has one of the best ground systems in America. It is ocal point for all other cities when ing new projects in this field," red L. H. Weir, field secretary of Playground Association of Amer- who is staying at the Hollenbeck. is is the first city that has ed to have a director of play- nds living right on the place and

L. H. Weir,

tary of the Playgrounds Associa- of America, who says Los An- es is the most advanced play- nd city in the country.

eeing things which are done. In mber of cities playgrounds have closed merely because they have undesirable elements on account ving no one on hand to see that pernicious influences were killed ir embryo.

problem of magnitude at pres- and one which the national body vocating is the greater use of ds. They should become the so- nter for the district in which stand. At present they are used a few hours a day for only one , the education of children, should be utilized as recreation for the grown people as well the children. From figures ob- le, the United States has more billion dollars invested in its school system. It is deriving han 25 per cent. of the full use the schools. The 61 per cent. is waste and is costing the country regate amount of $35,000,000.

new schools of Cincinnati are bly planned more efficiently than of any other city. These schools ave their own auditorium, two ming pools where every boy and ill be taught to swim, large play for use during inclement er, kitchens which will not only en to the girls, but to their rs, reading rooms for all, in a n complete clubhouse for the of the vicinity.

third problem we are working the introduction of play and ation in the penal institutions. should do more than punish. should teach the men, the boys e women how to play, how to re out of life than they have getting in the way of enjoy- and thereby keep them from get- back into criminalities."

his fourth problem Weir talked work of the association in the y districts.

country schools are to be real s of sociability. They are to their hall for country gatherings hbits. A library, baths and oth- conveniences are included in each and thereby we hope to solve blem of keeping the people in the country, helping to have the children satisfied with their environment and stemming the ever-increasing move to the city where conditions are nearly all adverse to the best living."

Weir, previous to entering the playground movement, was organizer of the Conference of Juvenile Courts of the Middle Western States. He was at one time head of the Juvenile Court of Cincinnati.

TEAPOT TEMPEST STILLED.

Postmaster Sets Right Company Advertising Mail Will Not Be Delivered Unless Boxes Are Provided.

Like the story of the three black crows, which grew and grew and grew as it was retold, the distribution of some small advertising cards informing householders that they would get no mail unless they had mail boxes gave rise to a near-scandal until everything was set to right by Postmaster Harrison yesterday.

"No mail box—no mail," the card read. "Persons who live in cities and haven't mail boxes in front of their residences may receive no mail. Letter carriers are prohibited from delivering any mail at houses where there are no mail boxes to receive it. It is expected that this provision will reduce the number of carriers, and be a saving to the government of $400,000. We notice you have no mail box. Our agent will call tomorrow with a nice, neat, little mail box."

The Postmaster immediately communicated with the company that distributed the cards and found that it had gained some wrong information by corresponding with officials in the East. It agreed to distribute no more cards and to cease endeavoring to dispose of its wares by representing that there is a Federal statute which does not exist.

"There is no law compelling anyone to have a mail box," said the Postmaster yesterday. "However, we encourage our patrons to provide them. Carriers can give better service where they can drop the mail in a box and not have to stop to ring door bells and wait for an answer. The citizen who has a locked mail box is also protected from depredations."

Upward Pull.

URGES TRAINING FOR WARDENS.

MRS. MAYBRICK SPEAKS OF PENAL REFORMS.

Says That Management of Prisons Should Be Out of Politics and in the Hands of Men Who Obtain Their Positions Through Examinations Proving Them Fit for Such.

"Political domination of penal institutions, as in vogue at present, is personal damnation of the inmates in a great number of cases," declared Mrs. Florence Maybrick, noted in the work of penal reform, who arrived in Los Angeles yesterday. She was escorted from the depot to the Angelus by a large number of enthusiastic members of the W.C.T.U. and several other women's organizations.

Sitting in her room at the hotel, surrounded by an abundance of flowers and by the finest fruits of the orchards, Mrs. Maybrick, a small, and rather wearied appearing woman, spoke of the work which has brought her the approbation of the laity and clergy of the country.

"The management of our prisons at present is all wrong. It should be taken out of politics and placed in the hands of men who have studied penal reforme, of men who obtain their position through examinations proving them fit for them, in other words, a civil service position should be fixed for the head of the great penitentiaries of the country. Men should be placed there who are students of the matter of reform, who have experience and who should merit just the same reverence as a college president for the particular sort of education which they impart to their charges."

"At present," and here, Mrs. Maybrick shrugged her shoulders at the very thought, "the men at the head of our reformatories are placed there through politics. They are aware that when they assume their duties they will not remain more than two or at the most four years and therefore it doesn't pay them to study their subject thoroughly. What object is it to them to put forth special efforts when they know that in a short time they will be relieved and their work will get little or no credit.

"Our present system of criminal reform is not reform in nine cases out of ten. The men who go in for petty crimes are associated with those criminals of the worst kind, they have nothing but hard grinding work ahead of them, are not taught to play or see the brighter side of things and usually come out of their service worse than they went in, hardened by what they have seen and learned."

Mrs. Maybrick said that all of the agitation for better handling of criminals is having some result. "People are awakening to the crying need of a change, mostly through the continued agitation of a number of reformers who know their ground and are accomplishing good results wherever they are given an opportunity to develop their plans."

The fame of one of the local criminalogists who has really done a wonderful work in the redemption of paroled men, Leonard Mordaunt, was mentioned by Mrs. Maybrick. She will speak under the auspices of the W.C.T.U. at Simpson Auditorium, Tuesday evening, and will give some of her personal experiences of periods spent in the penitentiaries of this country while studying them and of her long incarceration in England where she served fifteen years and was finally pardoned.

UNDELIVERED TELEGRAMS.

Telegrams are at the main office of the Western Union Telegraph Company for Isador Bernstein, M. B. Heath, D. H. Steele, Fred Jacobs, George L. Bolton, Mrs. Anna Makovi, Frank Sinclair, Miss Elizabeth Dickenson, W. H. Briscoe, Burrell G. White, Mrs. E. E. Pierce, John Snider, T. Makumato, Blanchard, Mrs. H. A. Hopkins, Mrs. M. A. Case, Arthur Bunker, A. F. Androde, Robinson, R. C. Mallard, Mr. and Mrs. C. Brandt, Harry J. Richards, Mrs. C. S. Reed, Leslie, E. R. Snider, Mr. Archille, S. Takatuchi, Mrs. Phoebe Gibson, G. V. Otway de Gale, Joseph L. Robinson, W. Lawton, W. C. Richter, J. Ellis Slater, J. S. Holmes, Dr. Edwin F. Hallenback, Mrs. J. A. Thompson, J. W. Lynch, J. A. Tanner, W. L. Manahan, Mr. A. Bernard, Edward E. Webster, H. A. and H. D. Rawson, Z. H. MacLymond and John K. Kellogg.

Fugitive?

SAY HE'S GONE ACROSS BORDER.

YOUNG CANFIELD REPORTED IN OLD MEXICO.

Estranged Son of Los Angeles Millionaire Wanted on Charge of Passing Worthless Check in Maricopa. Fictitious Order Drawn on Bank in This City.

Charles O. Canfield of No. 733 South Alvarado street, only son of Millionaire Charles A. Canfield, one of the largest oil operators in the West, is wanted by the authorities of Maricopa on a charge of uttering a fictitious check on the Farmers' and Merchants' National Bank of this city. It is alleged he is a fugitive from justice in Mexico.

A warrant for his arrest on the felony charge was received by Sheriff Hammel several days ago, but it was learned that Canfield had gone over the border. It is believed that he is in the vicinity of Tampico, where the elder Canfield has extensive oil holdings.

According to the authorities of Maricopa, young Canfield contracted a good-sized gambling and wine debt at a hotel conducted there by C. L. Woods, and in payment gave Woods a check for $500 on the Farmers' and Merchants' National Bank of this city.

According to Woods, Canfield received about $200 cash from the check, and the following day started for Los Angeles. Woods, believing implicitly in Canfield's declaration that he had an account at the Farmers' and Merchants' National Bank, did not hurry about sending the check for verification. Three days elapsed before he did so.

The attaches of the Farmers' and Merchants' National Bank immediately informed Woods that the junior Canfield did not have an account there. Woods endeavored to get in communication with Canfield in Los Angeles, but failed. Then he swore to a felony complaint charging him with uttering a fictitious check.

The warrant was sent to the Sheriff here for service about January 16. For several days deputy sheriffs searched for him, but in vain. At last they located him in a downtown hotel, but arrived too late to arrest him.

When interviewed in his offices in the Security Savings Bank building yesterday the elder Canfield said:

"I have no knowledge that my son has committed this crime. I don't know where he is, and don't care. He is nothing to me now. We have been estranged some time."

Asked whether he would not come to his son's rescue if the latter was threatened with a penitentiary sentence, he admitted that he might.

Several weeks ago young Canfield's wife sued him for absolute divorce on the ground of non-support. The couple have three beautiful children and have been married about ten years. The wife and children reside at the family home, No. 733 South Alvarado street, but the husband and father has not been seen there for months.

Sunday—Early Closing for Classified.

In order to properly handle real estate classified advertising, increasing in volume beyond all calculation, patrons will confer a favor by handing in copy for Sunday as early as possible. Closing hour for Sunday real estate advertisements will hereafter be 8 p.m. Saturday.

Immense.

AN GREATEST CITRUS DISPLAY FOR LAND-PRODUCTS EXPOSITION.

E of the features of the Pacific and Products Exposition will be the greatest display itrus products ever gathered one roof. This idea is e" in the leading orange mon districts, and the land show gement already feels secure in ing the visitors the greatest tional exhibit of semi-tropical cultural products yet offered to

is expected that the boards of in practically every city and of the citrus centers will enter displays, and assurances to this are numerous. Many of the individuals connected with the rnia Fruit Growers' Exchange interested themselves in the proj- the support of the entire body ted upon by the Exposition Ex- Committee. The representation California's greatest crop, will, promised, be second in importance ne other at the land show.

movement to provide for a ld picture and model replica of Owens River Aqueduct from its and along its entire course to very gates of the city was given ouraging start yesterday when Huntington and Howard Hunt- personally purchased 500 ad- tickets to the exposition and instructions that the check prof- should be used for the acque- ition.

was received yesterday from , president of the Security Bank, who is at Fresno, in he accepted a place on the Ad- Committee of the exposition expressed his unstinted approval the land show project.

little community of Wickenburg, has communicated with the ex- n management with a view to of its resources. J. J. Fleming, secretary of the Board of Trade of that town, has explained that Wickenburg will to a certainty "be on the map" after the exposition visitors have seen what it has to offer.

Tom Bynum of Monrovia was delegated yesterday by the people of that city to arrange with the Executive Committee for floor space for a striking and picturesque display from the Monrovia section. Bynum told the exposition management to expect an exhibit that it will "hustle all others to beat."

The exhibit from Alameda county will weigh eight tons and will be the same that was entered by that county at the Chicago Land Show last December. The Ventura county Board of Supervisors has made a liberal appropriation for an exhibit from that section and this will be supplemented by private contributions until a considerable sum is available. T. G. Gabbert of Ventura is the man in charge of the raising of personal subscriptions. He reports great enthusiasm for the land show project upon the part of the bean and beet growers of his county.

An enthusiastic visitor to the exposition offices in rooms 209 and 201 Grosse Building yesterday was Secretary Burke of the Kern county Board of Trade, with headquarters at Bakersfield. Burke is an old-time hustler and brings the report of great accomplishment in the getting together of a Kern county exhibit. He declares that the oil men are eager to co-operate with the exposition management in presenting to the exposition visitors a splendid display of the oil resources of California.

From San Diego comes the report that the directors of the Panama Exposition of 1915 in that city will in all likelihood engage a large space for

Effect of Great Kidney Remedy Is Soon Realized.

I feel it my duty to let you know what Swamp-Root did for me. I was bothered with my back for over twenty years and at times I could hardly get out of bed. I read your advertisement and decided to try Swamp-root. Used five bottles, and it has been five years since I used it, and I have never been bothered a day since I took the last bottle of it. I am thoroughly convinced that Dr. Kilmer's Swamp-Root cured me and would recommend it to others suffering as I did.

My husband was troubled with kidney and bladder troubles and he took your Swamp-Root and it cured him. This was about five years ago.

You may publish this letter if you choose.

Very truly yours,
MRS. MATTIE CAMFIELD,
Gobleville, Mich.

Subscribed and sworn to before me this 13th of July, 1909.
ARVIN W. MYERS,
Notary Public for Van Duren Co., Mich.

Letter to
Dr. Kilmer & Co.,
Binghamton, N. Y.

Prove what Swamp-Root will do for you

Send to Dr. Kilmer & Co., Binghamton, N. Y., for a sample bottle. It will convince anyone. You will also receive a booklet of valuable information, telling all about the kidneys and bladder. When writing, be sure and mention the Los Angeles Daily Times. For sale at all drug stores. Price fifty cents and one dollar.

DESMOND'S

Corner Third and Spring Streets

Making a Great Sale Greater

Hundreds of garments are added to this final clearance of our former $35, $30 and $25 Suits and Overcoats **$17.75**

Overcoats Practically every material, model, lining and color the season has approved; far too many to be thoroughly told of here, enough to afford ample opportunity to satisfy minute preferences. Overcoats that you've paid $25, $30, and $35 for all season long, and for which you will pay the same amounts if you do not buy next season's overcoat now **$17.75**

Suits Same thoroughness of assortment manifested in Overcoats is exemplified in this suit sale. Nothing that you could possibly prefer is lacking. Lots of light colors for early spring and summer wear are included. View this item from any angle, and you cannot conscientiously deny its dominance. $35, $30 and $25 Suits now priced for speedy clearance **$17.75**

If It's Trousers You Need, Here Is Your Chance

Men's and Young men's trousers, were $4 and $4.50 now priced **$3.00**

Men's and young men's trousers, were $6, $6.50, $7 and $7.50 ..... **$4.50**

Men's and young men's trousers, were $8, $8.50, $9 and $10 ..... **$6.00**

Ask to See Our Special Value In Suits at $7.50, $9, $11

Sole Agency Dunlap Hats

¼ off on Full Dress Suits, Tuxedos and Prince Alberts.

Sole Agents Everwear Hosiery.

Ultimate Goal.

PACIFIC FIELD DRAWS AGAIN.

Great World's Hotel Company Is Coming In.

Ritz-Carleton Agent Looking the Ground Over.

Los Angeles to Be in Chain Around the Globe.

That the Ritz-Carleton Hotel Company is endeavoring to secure a hotel in Los Angeles and one in San Francisco was definitely established yesterday.

Ley Vernon of London, who is heavily interested in the Ritz-Carleton Company, arrived at the Alexandria. He is accompanied by Mrs. Vernon, and has been passing the last month touring from Seattle to Los Angeles to secure at first hand an idea of the great hotel field on the coast.

It is the opinion of Vernon that the Ritz-Carleton Company, which is capitalized at over $100,000,000, has started a comprehensive plan to establish a string of hotels around the world. It is the company's purpose to make it possible for a man to travel around the globe without eating or sleeping in other than a hotel of the Ritz-Carleton Company.

At present the company, which is an English concern, owns hotels in London, Paris, Berlin, Rome, St. Petersburg, Vienna, Aux les Baines, Buenos Ayres, New York, Pittsburgh and on the Hamburg-American trans-Atlantic lines.

The company recently purchased the hotel Schenley, Pittsburgh, for $1,500,000, and at present is busily engaged in building a mammoth hotel in Montreal.

This gives the concern by far the greatest hotel investment in the world. It is understood the corporation is now negotiating for one of the best hotels in Chicago.

Vernon does not like to talk concerning the great hotel company with which he is affiliated, as he thinks that it is the province of the executive head only to discuss its intentions.

William Harris, president, is now in New York, and it is due to his personal efforts that the company undertook an invasion of America.

SUCCESS DUE TO AMERICANS.

"It has been the wealthy American tourist who has made the Ritz-Carleton hotels a success in Europe," said Vernon yesterday. "We have catered especially to this class of business, and have been wonderfully favored. The hotels in the Old World are earning 28 per cent. on the investment, and this should speak well for the appreciation which Americans have for the Ritz-Carleton management.

"I understand that other English companies have invaded America in the hotel line and have met with a lack of success. We, however, are fully convinced that we understand the American traveler better than any one else, and we are assured that we can make him as comfortable and take care of him as well as any other people in the world.

"Our system of hotels is different than other hosteiries. Our system of operation is different. We do not select large houses, but prefer the medium-size house, where we can afford personal attention to every guest. In the large hotels of 1000 and more rooms this is impossible. Our hotel, the Ritz-Carleton, in New York, has but 350 rooms, but it is overcrowded already. We think that it is large enough.

"I have been impressed with the hotels of America for many years, as I have made thirty-three trips to this country, but it has remained for the hotels of the Pacific Coast and Los Angeles in particular to awaken my greatest enthusiasm. They are magnificent structures and are unusually well conducted. In fact, I find many of the little details here which I have long thought were exclusive to the best hotels in London and Paris.

"I understand from my talk with the officers of the Ritz-Carleton people that the company contemplates securing one or two hotels in California, probably of the world travelers around the globe."

It is understood that following the establishment of a hotel in Chicago the company will come to Los Angeles, and either purchase one of the present hotels or build a magnificent house of its own. Then San Francisco will be invaded, and one of the present large hotels secured. The company will establish its hotel service on the trans-Pacific liners, and by one long jump land in the Orient, and from there back to St. Petersburg, where it already has a Ritz-Carleton establishment.

In the hotel world of America it is expected that the Ritz-Carleton Company will encounter opposition from the United Hotels Company of New York, which is known as the "hotel trust." This company, which is backed by the millions of the Vanderbilt family, has built hotels in New York, Buffalo and Cleveland, and is negotiating for a site in Chicago. The company also plans to come to the Pacific Coast, and the two big concerns matching their millions in an effort to gain supremacy in the United States is an interesting situation.

AGED PRISONER SET FREE.

Article in "The Times" Telling of His Confinement Brings Prompt Response From Acquaintance.

The article in The Times yesterday, telling of the confinement in the County Jail of Isidero Beltran, an aged Mexican pioneer, was answered by Mrs. Guadalupe Dominguez, No. 1105 Santee street, and as a result the prisoner is enjoying liberty.

Upon reading the story of the aged prisoner's incarceration, Mrs. Dominguez sent a messenger to the County Jail with $10 to pay his fine. The old man was overcome with joy, and immediately hastened to the office of Attorney Dominguez to express his appreciation. The latter then provided him with funds to reach Duarte, where he has a job on a ranch.

According to Mrs. Dominguez, Beltran was an employee on her husband's rancho at Dominguez station more than sixty years ago. The aged prisoner had borne an excellent reputation, and when she read the account of his incarceration determined for old memory's sake, to secure his liberty. Beltran' when informed concerning the identity of his benefactress asked for a piece of paper, and with a hand shaking with age and emotion, penned his thanks to her. Beltran, who is past 78 years of age, was arrested by a deputy constable in Monrovia Wednesday for disturbing the peace. The aged prisoner stated that he was not troubling anyone when arrested.

Upward.

SAYS CHRISTIANS LIFTED CHINA.

WILLIS H. BOOTH SPEAKS AT THE Y.M.C.A.

Declares That the Early Missionaries Who Went Into That Country Laid the Foundations of the Influence That Is Now Exercising Potent Effect in That Empire.

If the remaining of the seven talks to be delivered by directors of the Y.M.C.A., in the auditorium of that organization, are as interesting as the first, the series will be well worth while. Willis H. Booth, former president of the Associated Chambers of Commerce of the Pacific Coast last night told of a recent trip to the Orient taken by fifty commercial representatives of the cities on the Pacific Coast, with special reference to conditions in China.

"Our mission was in the interest of our trade relations," said Booth, "we wanted to know how to increase our already expanding business with this great empire. What we term the 'Awakening of China' with its subsequent advantage to the business world, would never have come about or been accomplished and China would be in as complete isolation as it was ages ago and until comparatively recently, had it not been for the great work accomplished by Christian organizations.

"The early missionaries who went into that country and laid the foundations of that empire did more toward perfecting the business relations which we now enjoy than any and all other causes combined."

Mr. Booth added an exceedingly interesting descriptive account of the journey with a graphic recital of the development and resources of the country.

The remaining talks of the series will be given on the second and fourth Thursday of each month, concluding with a talk May 11, by A. J. Wallace, Lieutenant-Governor, on "California and Her Civic Life." The other lectures are to be:

February 23—W. S. Bartlett, "The Associations of the World."

March 9—A. P. Fleming, secretary of the Harbor Commission, "The Los Angeles Harbor."

March 23—E. P. Clark, former president Los Angeles Pacific Railroad, "Los Angeles, from Pueblo to Metropolis."

April 13—D. K. Edwards, member Consolidation Commission, "Greater Los Angeles, Water and Power."

April 27—Arthur Letts, "Business Building."

PERSONAL.

E. E. Jones, oil operator of Bakersfield, is a recent arrival at the Hollenbeck.

Dr. J. W. Taylor of New York is at the Van Nuys. He has been visiting H. C. Hornby of Redlands, who accompanies him.

W. I. Capen, a New York broker, with his wife, is occupying a suite at the Hayward.

Robert L. Fargo of the express company of that name, is registered at the Alexandria from San Francisco. His wife is with him.

Julius Kessler, one time president of the so-called whisky trust, is at the Angelus. He is registered from Chicago.

Lieut. R. R. Keiran, U.S.N., is one of the torpedo boat commanders staying at the Alexandria while the fleet is at San Pedro.

W. D. Rifgdan of the Revere Rubber Company of San Francisco is a guest at the Hayward.

Mr. and Mrs. C. D. Neil, who are registered from Coalinga at the Lankershim, are here to visit friends. Neil is an oil man.

B. Bootell of Bay City, Mich., is a real estate operator who is passing part of the winter at the Virginia in Long Beach.

B. A. Hayden, one of the successful oil operators of Bakersfield, is a guest at the Alexandria.

W. R. Muir of San Francisco is at the Westminster. Muir is a marine engineer.

Mr. and Mrs. J. H. Morrison of Edmonton, Alberta, are at the Alexandria. Morrison is a grain broker.

Miss Anna Leess of Reading, Pa., is a recent arrival at the Angelus. She is representative of the Gillespie-Kingsport Tours Company.

J. W. McCalin, Pacific Coast manager of the Simonds Hardware Company, is registered at the Hayward from San Francisco.

C. E. Dickinson and wife are at the Lankershim. Dickinson is a mining man of Denver. Mr. and Mrs. J. F. Mooney of San Francisco are guests at the same hotel.

C. C. Davis of San Francisco is making the Van Nuys his home for a few days. He is manager of the General Electric Company.

Capt. H. Edward Johnson, United States Marine Corps, is registered at the Westminster. He is stationed at Angel Island in San Francisco Bay.

T. J. Raush, a hardware man of Toledo, his wife and Mr. and Mrs. J. A. Niesel of Gosonburg, form a tourist party staying at the Hollenbeck.

F. N. Trites, a barrister of Vancouver, with his family is passing a few weeks at the Virginia. Elmer Williams, an apartment house owner of Kansas City and wife, are at the same hotel.

S. G. Cascal is one of the prominent arrivals at the Alexandria from San Francisco. He is traffic manager for the Standard Oil Company.

Mr. and Mrs. F. G. Wilson are among the late arrivals at the Westminster. Wilson is president of the Pacific Stevedoring and Ballasting Company.

Mr. and Mrs. E. Castelhum of San Francisco are passing their honeymoon at the Hollenbeck. Mrs. Castelhum is a daughter of J. Turpin, proprietor of the Turpin Hotel of the northern city.

Mr. and Mrs. W. H. M. Hare and servants are staying at the Hollen-

PUBLICITY FOR SUGAR LETTER.

Special Agent on Trial for Filching Epistle and Selling It to Well-Known Eastern Magazine.

[ASSOCIATED PRESS DAY REPORT.]

NEW YORK, Feb. 9.—The famous "sugar trust" letter of Atty.-Gen. Wickersham to Dist.-Atty. Wise, in which Mr. Wickersham wrote that "Senator Root has sent me the proof of a petition signed by Bowers, Milburn and Guthrie in support of their contention that the statute of limitation has run in favor of Messrs. Parsons, Kissel and Harned," came up in court yesterday for more publicity.

Thomas B. Riley, once a special agent for the Interstate Commerce Commission, and later employed by the United States District Attorney here, was placed on trial charged with filching the letter, copying it and selling it to Hampton's Magazine.

The defense sought to prove that Riley's affiliations with the magazine were known to his employers, that he had been given free access to the books of the American Sugar Refining Company in the district attorney's office, and that in general "this matter of giving publicity to the sugar investigation," as his counsel put it, "was known to Riley's superiors and more or less known to the government."

Frank L. Leithelser, stenographer to Mr. Wise in 1909, testified that Mr. Wise gave him the sugar trust letter to copy and that he took it into a room which he shared with Riley and laid it on his desk, afterward stepping out of the room for five minutes.

He had seen Riley copying the minutes of the board of directors of the Sugar company, he swore, and was positive he also had seen J. H. W. Grill, an assistant district attorney, in the same room with Riley while the latter was dictating letters about the sugar trust to magazines.

BRYAN'S PET IS "SQUELCHED."

Nebraska Senate Ties Can to County Option After "Peerless One" Leaves Supporters in Lurch.

[BY DIRECT WIRE TO THE TIMES.]

LINCOLN (Neb.) Feb. 9.—[Exclusive Dispatch.] County option was defeated in the Nebraska Senate yesterday by the narrow vote of 17 to 16 and there will be no further consideration of a county option bill at this session of the Legislature.

The defeat is, in a large measure, due to the lassitude displaye by William J. Bryan, who did not raise his voice in support of the bill although county option was the great issue in last fall's campaign made so by the action of Mr. Bryan himself.

The defeat of James C. Dahlman, Democratic candidate for Governor and the splitting of the Democratic party in the State was the result of Bryan's fight against Dahlman because the latter was opposed to county option. After accomplishing the defeat of Dahlman and many others, Bryan then went off to Texas, leaving the County optionists to shift for themselves and paying absolutely no attention to the result of the issue he had created.

The county optionists control the Lower House by a strong majority, and with but a single change in the Senate the bill would have gone through.

Despite his great loss in prestige in Nebraska, Mr. Bryan could have controlled at least this one vote. However, he gave the county option bill not one iota of assistance, with the result that there will be no legislation of this kind for the next two years.

Hay's Hair Health

Restores color to Gray or Faded hair—Removes Dandruff and invigorates the Scalp—Promotes a luxuriant, healthy hair growth—Stops its falling out. Is not a dye.

$1.00 and 50c at Drug Stores or direct upon receipt of price and dealers name. Send 10c for sample bottle.—Philo Hay Specialties Co., Newark, N. J., U.S.A.

Classified Liners.

Times Classified Rates: The rate for inserting Want ads in The Daily Times is 1c per word for each insertion; in the Sunday issue, 1½c per word each insertion; minimum charge 25c; except under following classifications, the rate for which is 3c per word, minimum charge 50 cents: "Society Meetings," "Personals," "Special Notices," "Church Notices, Miscellaneous," and "Baths and Massage."

Sunday real estate advertisements, to be classified properly, must be in The Times office before 8 o'clock Saturday night. Other classified, "Wants," "To Let," etc., received over counter or by telephone until 11 p.m. Saturday. Ads received after closing hours for each division will be inserted under heading "Too Late To Classify." Rates, 1½c per word.

The Sunday circulation of The Times exceeds 80,000 copies, and more "liners" are regularly printed in its columns than in the five other Los Angeles newspapers combined.

Telephone your want advertisements. Ring up "The Times" any time of day or night and secure prompt and careful attention.

The Times cannot guarantee accuracy or assume responsibility for errors of any kind occurring in telephoned advertisements.

THE TIMES will not be responsible for more than one incorrect insertion of any advertisement ordered for more than one time.

Advertisers should retain receipts given by The Times in payment for "liners," as no mistake can be rectified without them.

SPECIAL NOTICES—

Rate in this classification, 2c per word, Daily and Sunday; minimum charge, 15 words.

COME TO THE FOUNTAIN OF TRUTH! Bureau of Occult Science for your Health and Welfare. Daily 12 to 2 p.m. Free of charge. DR. CHRISTIAN H. MAESSEL, 413½ S. Spring st., suite 14.

SUPERFLUOUS HAIR PERMANENTLY removed; work guaranteed. MARY P. FRAZEE, 507 O. T. Johnson Bldg. 10760.

CESSPOOLS CLEANED SATISFACTORY TO inspectors. LOS ANGELES SANITARY CO., Temple 886, 10146.

TO LET — 2 GENTLE SADDLE HORSES, on Arlington Heights. 76231.

PENIEL HALL, 227 S. MAIN. NOON PRAYER meetings daily; gospel meeting every day.

SOCIETY MEETINGS—

COME TO THE FOUNTAIN OF TRUTH! Bureau of Occult Science for your Health and Welfare. Daily 12 to 2 p.m. Free of charge. DR. CHRISTIAN H. MAESSEL, 413½ S. Spring st., suite 14.

PERSONAL—

Business.

PERSONAL—

MRS. MASSON.

The noted palmist of London, Eng., may be consulted at 322 S. SPRING ST., (over Owl Drug Store) by those desiring careful, conscientious and reliable hand readings, from one of the foremost palmists of the day. HIGH CLASS PATRONAGE SOLICITED.

PERSONAL— PAINLESS CHILDBIRTHS. DR. HICKOK, 324 Bryson Bldg., N.W. cor. 2nd and Spring. Office Hours, 9-3; Sunday 10-12. Maternity home; absolute privacy, adoption if desired. Moderate charges; terms to suit. Low rates for waiting time. Consultation free. No fee without success.

PERSONAL—HOB YOUR SILENCE AND absence more than I can stand. Nothing known here. Love and forgiveness. Write. LAMB.

PERSONAL — THE SWEDISH INSTITUTE, 545 W. Seventh st., will remain open to 10 p.m., except Saturday. DR. P. OLSON, 2349.

PERSONAL—HENLEY. Readings daily, names, dates, facts, locations. HOTEL CHULA VISTA, 217 W. 3rd.

PERSONAL; FREE TRIAL TREATMENT. All mental and physical ailments healed. ANDREWS, Metaphysician, 1305½ South Broadway.

PERSONAL — PRIVATE DETECTIVES furnished for all occasions, shadowing a specialty, rates reasonable; results guaranteed. Apply 217 HIGGINS BLDG. A2989.

PERSONAL—DR. GREEN GIVES LIFE, business readings daily. Universal Brotherhood Hall, 1240½ S. SPRING ST.

PERSONAL—ADDRESS OF MISS LILLIAN Phillips. Call at home or address F. W. MICKLE, general delivery.

PERSONAL — MME. ORA, PALMIST, PSYchic. Best 50c reading in the city. 339½ S. SPRING ST.

PERSONAL — PROF. ALTHOUSE, NOTED astrologer and palmist, 27 yrs. in Los Angeles; highest grade of work. 344½ S. SPRING.

WANTED—

Help Male.

WANTED— MURRAY & READY. Leading Employment and Labor Agents. SECOND and MAIN STS. Broadway 4415—Home—A2018.

Man and wife for bridge gang, Nevada, free fare ..... $82.50 and fo.
Man and wife for ranch, close in $40 etc.
4 laborers, city, steady work ..... $2.25 day
2 married men, factory work ..... $2.25 day
Cement pipe maker ..... $3 day
Oil wagon teamster, city ..... $2.25 day
Teamster, city, Big Mill ..... $2.25 day
2 ranch hands, cows in ..... $30 and fd
Milker, near city ..... $40 and fd
Dairy hand ..... $40 and fd.

WANTED— Experienced pruners on lemon trees, 5 to 6 months work at 13 day. Apply HUMMEL BROS. CO., 114-18 E. Second st.

WANTED — LIVE MAN IN EACH COMmunity to own and operate a business in his home. Can make $250 each week. Money comes in every day. Brand new business. No canvassing. No capital. Particulars free. FRANK C. VOORHIES, Dept. K, Omaha, Neb.

WANTED — PASTRY, SHORT-ORDER cook and wife, kitchen helper, first-class cafe, Yuma, Arizona, $100 per month. See boss here, good reliable place. TUCKER'S EMPLOYMENT AGENCY, 211½ W. Second st.

WANTED—BOY FOR A FEW MINUTES 3 times a week, to sweep leaves off grass and walks, near corner Grand ave. and Washington. Apply 704 INTERNATIONAL BANK BLDG.

WANTED—FIRST-CLASS WELL-DRESSed solicitors for city and outside towns; stores only; no competition; big commission. MR. RAY, 121 E. Fourth st.

WANTED — MACHINIST OPERATOR, morning daily, near Los Angeles. Apply 12 to 1, at office of SOUTHERN CAL. PRINTING CO., 118 N. Broadway.

WANTED — AN UNDER-PRESSER, steady work, good pay. Apply Friday morning. R. COAT MAKERS, room 201, 224 W. Second st.

WANTED—A GOOD HOTEL PORTER FOR hotel and saloon, will pay $30, board, and room per month; state where last employed. SOUTHERN HOTEL, Rhyolite, Nevada.

WANTED—8 SALESMEN AT THE SHOE Hospital. Will open about February 25 with full line of Douglass shoes from Boston. 542 S. MAIN, opposite Burbank Theater.

WANTED — SALESMEN ON CARBON PAper and office files. Strictly commission basis. State experience. Address E. box 40, TIMES OFFICE.

WANTED — CAPABLE MECHANICAL draftsman to work on patent drawings; references required. Address C, box 81, TIMES OFFICE.

WANTED — BOY WITH WHEEL FOR DElivery work. JOHN WIEMORE & SONS CO., 208 N. Los Angeles st.

WANTED—FIRST-CLASS MARKER AND distributor to apply at once, YOSEMITE LAUNDRY CO., Pasadena.

WANTED — MANAGER CLOTHING DEpartment, Arizona, $125, transportation. 510 GERMAIN BLDG.

WANTED — MANAGER, OUT OF TOWN department store, $150. 510 GERMAIN BLDG.

WANTED—BUILDING LOT SALESMEN; WE pay 10 per cent. commission. Call 731 TOWNE AVE.

WANTED—CHAUFFEUR, $15 PER WEEK, private driving. Apply with references, between 8 and 9 a.m. 1012 S. MAIN ST.

WANTED — AT ONCE, FIRST-CLASS UPholsterer. STANDARD UPHOLSTERING CO., 127 W. Colorado, Pasadena.

WANTED—GOOD CARPENTER, GOOD LOcal references; usual wages. Apply early Friday morning, 245 N. SOTO.

WANTED—6 GOOD MEN FOR WORK IN yards. Call at once PICO HEIGHTS LUMBER CO., 16th & Berendo.

WANTED—BRIGHT YOUNG MAN TO SELL coupons, good pay, fine offer. OLD MISSION STUDIO, 724 S. Main.

WANTED—FIRST-CLASS BARBER'S, 120 S. Broadway. KELLER'S ANTISEPTIC BARBER SHOP.

WANTED—FIRST-CLASS LADIES' TAILOR, good pay; steady work; only good man need apply. 28 N. RAYMOND, Pasadena.

WANTED — A-1 HARDWARE SALESMAN, $100, (Arizona.) 510 GERMAIN BLDG.

WANTED—COPPER PLATE PRINTER. PACIFIC ENGRAVING CO., 220 W. 4th st.

WANTED—GOOD BOY. L. A. BRASS

WANTED— Help Male.

Note—Applicants for positions are advised not to inclose original recommendations in answer to ads. Send duplicates only.

WANTED— HUMMEL BROS. & CO., EMPLOYMENT AGENTS, ESTABLISHED 1891. A strictly first-class, reliable agency; All kinds of help promptly furnished. Satisfaction guaranteed. 114 and 118 EAST SECOND ST. Between Main and Los Angeles streets. Largest and best equipped office on the Pacific Coast. TELEPHONE—MAIN 589; HOME 10709. Your orders and correspondence solicited.

Tool sharpener for mine, $3.50; pruners, $1.50 and fd.; and $3 per day; cement pipe maker, $3 day; tinner, $4 day; roofers, $2.50 day; milker, $45 and fd.; chore boy, $15 and fd.; delivery clerk, $12 week; experienced chicken raiser, $40 and fd.

HOTEL DEPARTMENT.

Bench hand, baker, $15; second pantry man, hotel, $35 etc.; bus boy, hotel, $25 etc.; kitchen porter, beach, $10 and meals; dishwr, $6, $9 and meals; short order and pastry cook, $75; French pastry cook, $80 etc.; waiter, rest., $9, $10 and meals.

WANTED—EXPERIENCED NEWSPAPER man to take charge of weekly paper. Must edit about 15 columns of local copy weekly, and must be a linotype operator; must be an experienced local writer; state salary desired and how long in business; references required. Address box 522, RIVERSIDE Cal.

WANTED— BRESLAN-MARKS CO., GENERAL EMPLOYMENT AGENTS. 125 E. SECOND ST., LOS ANGELES, CAL. Furnishing hotel and restaurant help, railroad and general laborers, skilled workers of all kinds, female help supplied at short notice. Telephones Main 465, A5647. WE SOLICIT A TRIAL ORDER.

WANTED—YOUNG MEN TO LEARN MOtion picture operating; only school west of Chicago; expert instructors; rates reasonable; the logical first step to going into the business. LOS ANGELES MOTION PICTURE OPERATORS' SCHOOL, 416 N. San Pedro st. Tel. F6491.

WANTED—FOR U. S. ARMY, ABLE-BODIED unmarried men, between ages of 21 and 35; citizens of United States, of good character and temperate habits, who can speak, read and write the English language. For information apply to RECRUITING OFFICER, Canadian Bldg., 422 S. Main st., Los Angeles.

WANTED — A STRONG, RELIABLE MAN for desert mining camp, cooking for four or five men and make himself generally useful; one acquainted with desert preferred. Apply DR. SLOCUM, 1615 Bushnell ave., South Pasadena, 10 a.m. to 4 p.m.

WANTED—TWO YOUNG MEN ON SALARY and commission to call on business houses. A new proposition, no competition, splendid opportunity for advancement and travel. Experience not necessary. Call 110 CENTER PLACE, rear of South Spring.

WANTED—EXPERIENCED DRY GOODS salesman; must be particularly well posted on dress goods, silk, linens and wash goods; salary $75 to $100 per month. A splendid opportunity for hustler. Address CHAS. KORRICK, Phoenix, Ariz.

WANTED — GOOD LIVE MAN TO SELL watches and diamonds on installment plan; liberal commission or salary to the right party; references required. BRILLIANT JEWELRY CO., 627 S. Broadway, Fourth floor.

WANTED — HERE IS A MONEY GRABber hand machine maker; $5 to $8 worth of better stronger rope than factory for 40c. High grade men who can handle agents. 169 per cent. profit. Call 719 E. 5TH. Room 17.

WANTED — YOUNG MAN BOOK-KEEPER and stenographer, must be able to read and write Spanish fluently, good pay, all expense paid. Pacific Service Co., 531 MASON BLDG.

WANTED — INVOICE CLERK, EXPERIenced in lumber business, capable of operating Fisher Billing Machine. Must be married man and able to furnish good references. Address E, box 69, TIMES OFFICE.

WANTED — 3 HOUSEMEN, $30 FD., NEW hotel, near hotel; waiter for boarding house, beach, $25 fd.; waiter for club; waiter for country, $20. TOURIST EMP. OFFICE, 145 S. Spring. Room 225.

WANTED — ARE YOU LOOKING FOR work. Our adv. in column "Help Wanted, Learn Trade," will point out to you a good way. Call or write NATIONAL SCHOOL OF ENGINEERING, 2119 W. 7th St.

WANTED—WHOLESALE HOUSE WANTS good book-keeper March 1st., a good steady all-around young man, state salary, give experience and name reference. Address E, box 89, TIMES OFFICE.

WANTED—MONTH AFTER MONTH, YEAR in and year out, The Times prints more classified advertisements than all other Los Angeles papers combined. This is due to the prompt results obtained from Times "liners."

WANTED—THOROUGHLY CAPABLE BOOKkeeper; must have experience in handling heavy set of books in furniture business; salary $100 up. Apply EDUCATIONAL EXPERT CO., 525 Byrne Bldg.

WANTED — 2 GOOD DIAMOND AND watch installment salesmen, good commission and easy payments; extra inducement to men with established trade. 6327 CENTRAL AVE.

WANTED — ACTIVE RETIRED MINISTER who would like to work short time each day. Honest, quick money for the right man. Call at 411 CITIZENS NAT'L BANK BLDG.

WANTED — AN INTELLIGENT YOUNG man, wishing to do some outdoor work for health, to occupy a tent and take the milk cure; no objection to slight cough. Phone TEMPLE 1971.

WANTED— Married or single, prefer man who speaks German and can furnish good references; work in this and surrounding towns. Will pay $150 and fd. Call if you are at work or not. WESTMINSTER HOTEL, room 202.

WANTED — MEN, ASSAYING AND CYANIding is the best paid trade on the Coast. For particulars see my "ads." under mining. HEDGER LABORATORY, 237 S. San Pedro.

WANTED—DELIVERYMAN FOR WHOLEsale liquor house, must be sober, industrious and quick. References required. Address E. box 26, TIMES OFFICE.

WANTED — A NEAT APPEARING MAN to travel on high-class proposition; salary and expenses paid weekly; small cash bond required. Call 615½ S. BROADWAY, Room 14.

WANTED—4 FIRST-CLASS SOLICITORS for road work, territory prepared, transportation paid, big money for right man. Apply room 5, 143 S. BROADWAY.

WANTED—CITY SALESMAN TO CALL ON the retail trade by wholesale collar and shirt house. Salary and commission. Address B, box 254, TIMES BRANCH OFFICE.

WANTED — TWO-THIRDER FOR COUNtry printing office, address PRINTER, 209 N. Grand ave., today and tomorrow. State wages wanted and experience.

WANTED—BOY, BETWEEN 12 AND 15, ON a ranch, good home and education, good opportunity for the right party. R. R. RUSSELL, Santa Ana, Cal., R.D. 2.

WANTED—YOUNG MAN WHO HAS HAD good experience in keeping ledgers in bank, salary $66. Apply EDUCATIONAL EXPERT CO., 525 Byrne Bldg.

WANTED—GOOD STRONG HELPER FOR cobblestone mason. Apply at new houses, 1 block east of YORK BLVD. Garvanza car, at end of line.

WANTED — 1 EXPERIENCED GROCERY deliveryman, careful horseman; married man preferred. Apply Superintendent, H. JEVNE CO., 6th & Broadway.

WANTED—4 EXPERIENCED SOLICITORS to canvass for a household article which sells on sight. Apply 1431 COMSTANCE, early Friday morning.

WANTED — BOY 14 OR 15 YEARS OLD with wheel, must have good references. CARL ENTENMANN JEWELRY CO., 217½ S. Spring.

WANTED — AN ARCHITECTURAL draughtsman at once. State experience and salary expected. Address D, box 66, TIMES OFFICE.

WANTED — OUTSIDE MEN TO SELL watches and diamonds on easy payments; liberal commission or salary. 627 S. BROADWAY, Room 404. Reference required.

WANTED — YOUNG MAN ABOUT EIGHteen in wholesale hardware business. Apply 117 S. LOS ANGELES ST., 9 a.m. today.

WANTED — JAPANESE CENTRAL EMP. office, all kinds of Japanese help promptly furnished, 124½ E. THIRD ST. P2925, Main 2924.

WANTED — EXPERIENCED SALESMAN, clothing, hats and furnishing goods; Address B, box 240, TIMES BRANCH OFFICE.

WANTED — SECOND MAN, EXPERIenced, to check out plain work, also flat work washer. NEW METHOLD LAUNDRY, 6th and San Julian sts.

WANTED — FIRST-CLASS MARKER AND distributor, steady place; wages $18 per week. SANITARY LAUNDRY CO., San Diego, Cal.

WANTED—5 GOOD CANVASSERS. GOOD proposition. Call 7487 MAJESTIC THEATER BLDG., between 8 and 10.

WANTED—LIVE HUSTLING INDUSTRIAL stock salesman, good proposition to right man. 219 FAY BLDG., Third and Hill.

WANTED—DELIVERY BOY; MUST HAVE bicycle, work after school. R. J. BUSCH, Second and Broadway.

WANTED — 2 BOYS FOR SHEET METAL department, about 16 years old. Apply 813 N. Broadway.

WANTED — AN EXPERIENCED SALESman. H. GLICK & CO., Wholesale Milliners, 439 S. Broadway.

WANTED—DELIVERY BOY, MUST HAVE bicycle. R. J. BUSCH, Second and Broad-

WANTED— Help Male.

WANTED—RELIABLE RESTAURANT, HOtel and domestic help of every description. Apply immediately. 314 EXCHANGE BLDG., Third and Hill.

WANTED — ALL AROUND AUTO TRIMmers. WESTERN AUTO BODY CO., 416 East 9th st.

WANTED— Help Female.

Note—Applicants for positions are advised not to inclose original recommendations in answer to ads. Send duplicates only.

WANTED — WAITRESS, HOTEL, NORTH, $30, see employer here; cook and dishwasher, small place, $65 etc.; waitress, same place, $30 etc.; mother and young daughter, small family, $45; cook helper, small boarding-house, $20; cook, small institution, city, $40; cook, first-class family, Santa Barbara, $45; another, some house work, $40; house girl, family two, no laundry, $40; chocolate dipper, steady place, $11 week; nursegirl, 2 children, city, $25; many good positions for waitresses, cooks, housemaids, etc. at highest wages. MRS. PATTEN, 218 E. Broadway.

WANTED — EXPERIENCED BAKERY clerk, $9 a week and meals; waitress, first-class hotel, Arizona, fare here, $30 etc.; waitress, cafe, Imperial Valley, $35 etc.; waitress, Arizona, $10 a week; waitress, railroad lunch counter, $35 a month; waitress, hotel, Imperial Valley, $30 etc.; waitresses, city and country, $25 etc., $20 etc.; chambermaid, country hotel, $25 etc.; pantry woman, Imperial Valley, fare here, $25 etc.; pantry woman, Pasadena, $30 etc.; scrub girls, hotel, country, $25 etc.; house girls, city and country, $25 etc. to $35 etc. HUMMEL BROS. & CO., 118 E. 2nd st.

WANTED — ONE GIRL GOR GENeral office work, hotel, mountain resort, $25 found; cook for institution; 10 waitresses, city and country, 2 waitresses, mountains, 4 chambermaids, $25, $30, 4 scrub women, new hotel, 2 arm waitresses, $9, $10, 2 fancy ironers, $35 found, 2 plain ironers, $30 found. Woman to wash lace curtains, $20 found, free fare. TOURIST EMPLOYMENT OFFICE, 145 S. Spring, Room 227.

WANTED — COOK AND SECOND MAID, beach, $40, $35, party here today. Cook, city, $40. Housegirls, city, country, beach, many good places, $30 to $40. Chambermaids, waitresses, good wages. Call early. Man and wife, Swedish, private home, 2 in family, $50. SWEDISH & GERMAN BUREAU, 101½ S. Broadway.

WANTED — TUCKER'S HOTEL RESTAURant Employment Agency, 211½ West 2nd. Cook, 4 men, country, $30 found; serving girls, checkers, cashiers, pantry women, meat carvers, waitresses, hotel, $25, $30 found; cafes, $9, $10, $15; chambermaids, easy, $7.50, $25 found, $35, all kinds maids call TUCKER'S.

WANTED — LADIES AND GIRLS AT once, to make $12 to $20 per week, decorate our novelties; all or spare time at home. Instructions free. Call and see us. WOMAN'S NATIONAL ART EXCHANGE, 219 N. Broadway, between First and Temple sts. See Instruction Course.

WANTED — GOOD UPSTAIRS MAID IN private family, where two other girls are employed; must have good city references. Wages $25 per month. Call this morning before 11, and 2 to 5 BERKELEY SQUARE, at end of La Sâlle ave. car line. Ask for Mrs. Brent.

WANTED — DOES MADAME REQUIRE help? Your problem may be solved by telephoning a "want" ad. to The Times. Special attention given to this service by skilled operators, always on duty. Call MAIN 8200, or HOME 10291.

WANTED — LADIES AND GIRLS AT once, to make $12 to $20 per week, decorate our novelties; all or spare time at home. Instructions free. Call and see us. WOMAN'S NATIONAL ART EXCHANGE, 219 N. Broadway, between First and Temple st.

WANTED — COOK AND SECOND GIRL for family of three adults at beach, one hour from Los Angeles on electric cars; good wages and pleasant home to good experienced parties. Address B, box 257, TIMES BRANCH OFFICE.

WANTED—YOUNG LADY BOOK-KEEPER and stenographer, good at figures, small salary to start; good chance of advancement; do not apply if looking for a snap. Address B, box 252, TIMES BRANCH OFFICE.

WANTED— Month after month, year in and year out, The Times prints more classified advertisements than all other Los Angeles papers combined. This is due to the prompt results obtained from Times "Liners."

WANTED—TWO FRIENDS FOR LOWER floor and cooking, must be first-class and have good references; assistance in kitchen. Phone Alhambra 2391, or MRS. IVES, Shorb, Cal.

WANTED — IF YOU ARE LOOKING FOR positions in private family, hotel or restaurant, we can place you. Call early. GUARANTEE AGENCY, 123½ S. Broadway, Room 2.

WANTED—3 NEAT WAITRESSES, FIRST-class cafe, Yuma, Arizona, $15 guaranteed week. See boss here. Fare paid. Respectable people. TUCKER'S EMPLOYMENT AGENCY, 211½ West 2nd.

WANTED — COMPETENT AND EXPERIenced woman for general housework, no washing; must be good cook; Scandanavian preferred; wages $30. 2224 WEST 20TH. Take Washington car marked Rimpau.

WANTED—YOUNG LADY, FAMILIAR WITH grocery business, who will take orders on the telephone. Apply at office this morning, between 11 and 12 o'clock. 216 S. SPRING. Walter E. Smith Co.

WANTED — A REFINED, EDUCATED young lady for special work on permanent basis in this city. Reference required. Address B, box 253, TIMES BRANCH OFFICE.

WANTED—RELIABLE RESTAURANT, HOtel and domestic help of every description. Apply immediately. 314 EXCHANGE BLDG., Third and Hill.

WANTED — AN EXPERIENCED WAITress, $10 per week; steady place for right party. Call early at the BLUE BELL, 419 S. Hill.

WANTED — YOUNG WOMEN TO ENTER training school for nurses. Call at or address CROCKER ST. HOSPITAL, 415 Crocker st., Los Angeles.

WANTED—COMPETENT GIRL, GENERAL housework, small family, easy place, good wages, nice room. Address box 43, COVINA P. O. Home phone 1230.

WANTED—FOUR HOURS' WORK DAILY; sweeping, mending, for rent of furnished housekeeping suite. Call 8 to 5, 716 SOUTH FIGUEROA.

WANTED — WOMEN TO DO WORK AT home, easy designs and make all kinds of tufted cushions; also water color work. TUSTRO STUDIO, 206 W. 19th st.

WANTED—THE WOMAN THAT WAS LOOKing for work, that lives out on 54th or 55th street, to call again at 330 SECURITY BLDG., from 1 to 2 p.m.

WANTED—AT ONCE, 4 SOPRANO VOICES for chorus choir work. Apply from 1 to 4 p.m. 701 GROSSE BLDG. P1187.)

WANTED — YOUNG LADY TO DEMONstrate; experience not necessary. Apply LEWIS DRUG STORE, Third and Main st.

WANTED — EXPERIENCED WAITRESSES, $20, room and board. HOTEL HOLLYWOOD, 'Phone 57011.

WANTED — SOME ONE TO DO LIGHT housework in exchange for room and board. TEL. 21160.

WANTED — EXPERIENCED LADY BOOKkeeper. Inquire 412 E. FIFTH, 8 o'clock in morning.

WANTED—EXPERIENCED BOOK-KEEPER and cashier, for installment clothing store. 645 SO. MAIN ST.

WANTED — AN EXPERIENCED FORElady. WHITTIER STEAM LAUNDRY CO., Whittier, Cal.

WANTED — 2 LADIES; SALARY; CORENSON HAIRDRESSING COLLEGE, SECOND FLOOR, 619½ S. BROADWAY.

WANTED — EMPLOYERS, LIST YOUR wants with HAGGERTY'S EMPLOYMENT AGENCY, 119 East 6th. Main 8861, F6878.

WANTED—LADIES TO DO OUTSIDE WORK, high class article, big results; must have ability. Address F, box 16, TIMES OFFICE.

WANTED—BY THE AUSTIN BISCUIT CO., 92 Masonic Court, Pasadena, an experienced icing and marshmallow girl on cakes.

WANTED—WILL GIVE ROOM AND BOARD and small wages to woman for light service. Phone BROADWAY 2374.

WANTED — YOUNG GIRL TO TAKE care of one small child and do little housework. 466 EAST SANTA BARBARA AVE.

WANTED—WHITE WOMAN LIVING NEAR for housework two hours each day. 551 ST. ANDREWS PLACE. Home Tel. 71142.

WANTED — TWO GOOD ATTRACTIVE lady barbers for Maricopa, Cal. Inquire after 4 p.m. at 130 SO. CLARENCE ST.

WANTED — GIRL FOR LIGHT HOUSEwork. Apply at 127 EAST AVE. 41. Car fare paid. South Pasadena car.

WANTED — WOMAN TO DO HOUSEwork. Apply at 858 PROSPECT AVE., S. Pasadena. Home Phone 20374.

WANTED—AN UP-TO-DATE SALESWOMan for kodaks; another, embroideries. 510 GERMAIN BLDG.

WANTED — GIRL FOR DOWNSTAIRS work and cooking. Call Friday morning. 1051 WESTLAKE AVE.

WANTED — 2 WAITRESSES, $20, ROOM and board. HOTEL MT. WASHINGTON. 21227.

WANTED — NEAT PLEASANT YOUNG lady to care for child afternoons 1 to 5:30. Phone SOUTH 5168.

WANTED — LADIES FOR HOME WORK, experience unnecessary, 119½ S. SPRING, Room 22.

WANTED—100 GIRLS FOR L. A. BASKET CO. Sunset phone Main 4514. Home A2414.

WANTED—2 FIRST-CLASS WAITRESSES, HOTEL MELROSE, 120 S. Grand.

WANTED—EXPERIENCED BODY IRONER

WANTED— Help Female.

WANTED — AMERICAN OR ENGLISH girl for general housework, laundry and plain cooking; family of three adults; good wages. Call or write, stating your experience, 1045 S. ORANGE GROVE AVE., Pasadena.

WANTED—RELIABLE YOUNG GIRL FOR general housework, in family of four adults; must be good plain cook. Call 1228 ST. ANDREWS PLACE. Take Washington Rimpau car.

WANTED — WOMAN TO ASSIST WITH housework and keep baby out, for good home and small pay. Apply immediately 2521 HOPE ST. Grand ave. car, or phone WEST 1923.

WANTED—YOUNG GIRL FOR CASHIER in a moving picture theater, who is experienced and honest; wages $7 a week; work 9 hour 12 to 10 p.m. 414 E. FIRST ST.

WANTED—COMPETENT GIRL FOR COOKing and some housework; must be good cook. Apply mornings, 428 W. ADAMS. Small family; wages $25.

WANTED—INTELLIGENT YOUNG LADY housekeeper, obliging and good-natured necessary. Particulars to address C, box 68, TIMES OFFICE.

WANTED — COMPETENT BOOK-KEEPER and stenographer. Salary $60. COMPANY PUBLIC STENOGRAPHERS, 238 H. W. Hellman Bldg.

WANTED—AMBITIOUS, NEAT APPEARing woman not afraid to work, $15 to $25, according to ability. 403 PANTAGES BLDG. 536 S. Broadway.

WANTED — A RELIABLE GIRL FOR general housework in family of 4; wages $30. W. K. CRAWFORD, 710 Merchants Trust Bldg.

WANTED — WOMEN EXPECTING CONfinement find private care, light work if desired, in physician's home, 1155 S. GRAND AVE.

WANTED—NEAT, RELIABLE GIRL FOR general housework; family of three; references required. PHONE 41182.

WANTED—GIRL FOR GENERAL HOUSEwork, good worker. Call 1322 W. 41ST ST., Dalton car. Phone West 3276.

WANTED—GIRL FOR GENERAL HOUSEwork, small family, good plain cook. Inquire 122 S. WILCOX AVE., Hollywood.

WANTED — YOUNG WOMAN FOR GENeral housework in family 4 adults; wages $25. Apply 1178 HARVARD BLVD.

WANTED — IN DRESSMAKING, EXPERIenced waist and skirt finisher. 247 S. Broadway. MRS. L. BOSSEMEYER.

WANTED — MIDDLE AGED WOMAN IN small family, two adults, two children. Wages $30. Prefer Irish Catholic. 41289.

WANTED — GIRL FOR GENERAL HOUSEwork. Must be good cook. Family 3 adults. Apply 942 WESTLAKE AVE.

WANTED — 3 A1 WAITRESSES FOR first-class city hotel, $30 and found. 314 EXCHANGE BLDG.

WANTED—BEGINNER IN STENOGRAPHIC work to tend to telephone, keep files, write. Address E, box 40, TIMES OFFICE.

WANTED — 4 EXPERIENCED WAITRESSES. Apply HOTEL PEPPER, 7th and Burlington.

WANTED — GRADUATE NURSE FOR night duty, hospital. NURSES' LEAGUE, 511 Germain Bldg.

WANTED—EXPERIENCED CANDY SALESlady for the ST. CLAIRE CANDY STORE, 204 W. 3RD.

WANTED — OFFICE GIRL FOR CARLSON HAND LAUNDRY, 719 W. 3rd. Apply Immediately.

WANTED—EXPERIENCED HAND IRONers. Apply at STERLING LAUNDRY, 771 Clanton st.

WANTED—MAID FOR GENERAL HOUSEwork, 4 adults, $30. 1200 ORANGE ST.

WANTED — EXPERIENCED TELEPHONE operator. Apply 206 MERCANTILE PLACE.

WANTED— Help, Male and Female.

WANTED — ALL COLORED MEN AND wives, in private families, cooks, porters, waiters, janitors, laborers, chauffeurs, general housework, waitresses, second girls, nurse girls, chambermaids; both in and out of city. Highest wages paid in the market. Call at once. COLEMAN'S EMPLOYMENT OFFICE, 211 E. Second st. Broadway 2106; A2679.

WANTED — BY ELDERLY GENTLEMAN, for companionship, one or two men, man and wife or two elderly sisters. Have comfortable house, extensive grounds and of picturesque environment. An ideal opportunity for persons seeking health. References furnished and required. J. W. DAVIS, 233 East Ave. 52.

WANTED—A FIRST-CLASS COUPLE FOR lower floor and cooking; must be fine cook; will be given assistant in kitchen work; good references necessary. Answer Phone Sunset ALHAMBRA 2091. Mrs. Ives, Shorb, Cal.

WANTED — PLAIN ELDERLY COUPLE, can have comfortable home; place to raise chickens, and garden. Address F, box 1, TIMES OFFICE.

WANTED — MAKE MONEY WRITING stories or for newspapers. Send for free booklet. Tells how. UNITED PRESS SYNDICATE, San Francisco.

WANTED— Help, Male and Female. Investment Required.

WANTED — LOCAL COMPANY, MANUFACturing a school necessity, which sells at sight, is organizing its sales department all over the United States; high-class salesmen, capable of handling territory, are required for all parts of the country; sales manager will devote a few days to organizing territory from Los Angeles before going out on road; if you have good reference, and a live wire and can furnish sufficient money to handle the business, call at once, 209 S. MAIN ST., and ask for Mr. Foster.

WANTED — ILLNESS NECESSITATES MY partner selling his interest in established real estate and insurance business. Particulars given to experienced man; looking for rare results from small investment. Address E, box 70, TIMES OFFICE.

WANTED—PARTNER TO TAKE HALF INterest in private detective work; have offices and furnishings necessary to carry on work; an investment of $150 necessary. Apply 217 HIGGINS BLDG. Will stand strict investigation.

WANTED—WE TEACH YOU A BUSINESS which pays big money, quickly, $200 required, with services. Less for trial. 312 DELTA BLDG.

WANTED—CAN'T MANAGE ALONE, WILL sacrifice half interest in light manufacturing business, low rent, interesting work, good margin, hours 8 to 5. Will teach business. $150 required. 1823 N. BROADWAY.

WANTED—SALESMAN OF ABILITY, EXclusive city territory, best proposition on the market. A few dollars required. TEL. SUPPLY CO., 223 North Main st.

WANTED—LADY WHO CAN DEVOTE HER time to business; this is no agency proposition; requires $300 security. For particulars, call at 466 E. 42ND ST.

WANTED— Help, Male and Female. (Instruction Course.)

WANTED—AMBITIOUS SHORTHAND STUdents for private instruction. Practical demonstrations. Positions guaranteed. PITMAN NIGHT SCHOOL, 230-231 Higgins Bldg., Second and Main. Phone for rates. Main 200. A1914.

WANED—STUDENTS, $5 MONTH, "GREGG" shorthand, book-keeping, "Touch" typewriting; class room or home study. NATIONAL BUSINESS COLLEGE, 505 Chamber Commerce.

WANTED—LADIES TO DO FANCY WORK at home good pay for all or spare time. Call WOMAN'S NATIONAL ART EXCHANGE, 219 N. Broadway.

WANTED — LADIES' BEAUTY CULTURE pays big. Learn right. FLORENTINE HAIRDRESSING COLLEGE, World's Largest, 227 Mercantile Place, corner Broadway.

WANTED — CORRECT PRACTICAL MILLInery taught; positions guaranteed; rates very reasonable. BYRD MILLINERY, 902 S. Broadway.

WANTED—LADIES TO DO WORK HOME, during their spare time; reliable help only. 411½ EAST 8TH ST.

WANTED — LADIES FOR HOME WORK. Experience unnecessary. 119½ S. SPRING, Room 22.

WANTED — MAN TO LEARN TO DRIVE and repair automobiles. 110 E. 3RD ST.

WANTED— Help, Male and Female. (To Learn Trades.)

WANTED— SPECIAL OFFER. Wanted—Students to learn the MacDonald system of hairdressing, beauty culture and hair manufacturing; fine paying positions waiting MacDonald graduates. Diplomas and formulas given. MACDONALD, 204 Mercantile Place.

WANTED — YOUNG MEN TO LEARN MOtion picture operating, only school west of Chicago; expert instructors; rates reasonable; the logical first step to going into the business. LOS ANGELES MOTION PICTURE OPERATOR'S SCHOOL, 416 N. San Pedro St. Tel. F6491.

WANTED—TWO LADIES AT ONCE LEARN HAIRDRESSING TRADE; SALARY WHILE LEARNING. CORENSON HAIRDRESSING COLLEGE, SECOND FLOOR, 619½ SOUTH BROADWAY.

WANTED — APPRENTICE CORE MAKER at Pacific Brass & Hardware Manufacturing Co., 1046 SAN FERNANDO ST.

WANTED — YOUNG MAN OF 16 TO LEARN

WANTED— Help Male and Female. (To Learn Trades.)

WANTED — MEN AND BOYS TO LEARN plumbing and bricklaying in a few months. These trades pay from $4 to $8 a day; the work is practical and taught on actual buildings. The plumbing work consists of five different systems, which, when mastered, will place you as master plumber throughout the United States. ENTER NOW AT HALF RATE. Booklet free. NATIONAL SCHOOL OF TRADES, 2110-12 W. Seventh.

WANTED — MEN AND BOYS TO LEARN plumbing and bricklaying in a few months. These trades pay from $4 to $8 a day; the work is practical and taught on actual buildings. The plumbing work consists of 5 different systems, which, when mastered, will place you as master plumber throughout the United States. ENTER NOW AT HALF RATE. Booklet free. NATIONAL SCHOOL OF TRADES, 2110-12 W. Seventh.

WANTED — AMBITIOUS WORKMEN. WE pay fair wages and teach you automobiles, electricity, plumbing or bricklaying trade. Some advanced students earn $2.50 per day; 300 students last year. Only few months required to learn trade and about $200 deposit, payment, bond or security to guarantee company against losses. Catalogue free. UNITED TRADE SCHOOL CONTRACTING CO., 625 Pacific Electric Bldg.

WANTED — GOOD HUSKY YOUNG MAN to learn the shoe repair business, extra good chance for advancement. WEAR-WELL SHOE AND REPAIR CO., 532 S. Spring st.

WANTED — APPRENTICE, BRASS MAchine work. Pacific Brass and Hardware Manufacturing Co., 2546 SAN FERNANDO STREET.

GARMENT CUTTING, DESIGNING AND ladies' tailoring professionally taught. ROSENBLEET'S COLLEGE, 1031 W. 7th.

WANTED— Situations, Male.

WANTED — SITUATION, A1 BUSINESS man, experience as manufacturer, organizer, book-keeper, traveling salesman, handling high-class furniture lines, stocks, bonds, etc., 7 years in East, ready to connect with responsible concern in or out of city, on salary and commission only. Particulars address E, box 46, TIMES OFFICE.

WANTED—POSITION AS NIG

WANTED—
Agents and Solicitors.

WANTED—MAKE BIG MONEY TA... subscriptions for the Novel Magazine; the circulation getting price of twenty cents a year. Our agents are meeting great success. Apply CIRCULATION DEPARTMENT, The Novel Magazine, 815 Folsom st., San Francisco, Cal.

WANTED—HOME AGENTS TO FU... MUTUAL HOME BUILDING CORPORATION prospects in each twenty block... Los Angeles, for which a stated salary... remuneration will be paid. Address C. SCOTT, box 1240, P.O., for exclusive territory.

WANTED — TWO FIRST-CLASS ... SALESMEN FOR BIG MONEY MA... VIRGIN TERRITORY, EXPENSES, COR... SION AND BONUS. THE REVIEW OF ... VIEWS, 523 SAN FERNANDO BLDG.

WANTED — LADY AGENT, EXCELL... proposition for right party. 503 ... BLDG.

WANTED — FIVE PORTRAIT AGE... forty per cent commission. Call ... THUR MORIN at the Hotel Abilene, 4... avenue, Los Angeles.

WANTED—SALESMAN; ONE ACQUAI... with retail jewelers and chandelier ... E. C. BLISS MFG. CO., Providence, R. I.

WANTED — AGENTS TO HANDLE ... fice necessity. Good commission. A... F, box 96, TIMES OFFICE.

WANTED—
Partners.

WANTED—PARTNER FOR ESTABLI... shoe store in heart of business... Will sell half interest to experienced man capable of taking full charge of ... ness. Stock and fixtures about $800... small store lease in city. Rent four... $12 a month. Business has outside ... that requires attention. For full particulars call on or address C. L. SMYTHE, 23... castle Place.

WANTED—PARTNER, MAN OR WO... for the enlargement of an institutio... external refreshment from head to foot... connection with an already established ... tion for Sanitarium Treatments. A ... knowledge of above named, and at least ... required. For further particulars call ... 1621, HOME 24679.

WANTED — PARTNER; FACTORY ... business; good location, long lease; ... show $20 a day profit; sales increasing; ... buys interest and employment; business ... company; investigate. ROOM 1, 1st floor, ... Baltimore Hotel, Fifth and Los Angeles.

WANTED — LIVE YOUNG MAN ... a few hundred dollars to buy ½ inte... paying tea, coffee and extract business; ... guarantee a good salary. Honesty is ... more than money. Address D, box 25, ... OFFICE.

WANTED—PARTNER TO TAKE HA... in private detective work; have ... and furnishings necessary to carry on ... an investment of $150 necessary. Ap... HIGGINS BLDG. Will stand strict ... tion.

FOR SALE — INTEREST IN FA... $2500; another good opening, $1600; ... with services; also different kind offer, ... $2000 and services. Special. PHOENIX, 262 Grant Bldg.

WANTED — GOOD MAN WITH AB... take half interest in established ... business. No money required. Ha... lists, a nice office and lots of prospe... dential. Address E, box 91, TIMES O...

WANTED—PARTNER WITH LITTLE ... to start moving pictures; will ... to date machines. Can operate same or ... Los Angeles preferred. THOS. CODDU... 227½ East First st.

WANTED—PARTNER, EITHER SEX, ... silent, in high-class millinery and ... ing; large store near Westlake; ... makes money. PHONE before 9 a.m. ...

WANTED — LADY WANTS GENTL... partner, start vapor, electric bath ... small capital. I have everything. Ad... box 66, TIMES OFFICE.

WANTED—PARTY WITH AUTO ... for desert stage, owners or manager... as agents; short run. A money ma... as chauffeur. Address D, box 12, ... OFFICE.

WANTED — PARTNERSHIP IN ... profitable business. Will invest $... Address C, box 98, TIMES OFFICE.

WANTED — PARTNER, SMALL CA... investment; good proposition. Call 719 E. ...

WANTED—PARTNER FOR RANCH, ... have $1000; investigate. Address C, ... TIMES OFFICE.

WANTED—
To Rent.

WANTED—
Month after month, year in and ye... The Times prints more classified ... ments than all other Los Angeles ... papers combined. This is due to the ... prompt results obtained from Times "Liners."

WANTED — IF YOU HAVE HER... cessful in renting your furnished ... or flats, we have a desirable ten... good to you. BURDETT & STEW... 204 Hellman Bldg., 124 West 4th st.

WANTED—TO RENT GOOD ... ranch with view of pureness; ... plenty of water for irrigation. ... box 252, TIMES BRANCH OFFICE.

WANTED — UNFURNISHED APA... or flat of three or four rooms, with ... Write full particulars to R. ... 308 Long Beach.

WANTED—
To Purchase Real Estate.

WANTED—TO PURCH...SE FOR CA... 1 to 80 building lots, suitable for a ... 6-room bungalows, street work must ... plete, ... be near car line. ... MATTHEWS & MATTHEWS, ... 229 Douglas Bldg., cor. 3rd and Spring.

WANTED—80, CAL. LANDS, BE... 15 and 100 per acre. We have reque... of farmers' clients waiting to impro... erty. Write full particulars to MR. M... BER. ... W. H. MACOMBER CO., ... Suite 205 Los Angeles Bldg. ... WE SPECIALIZE IN CHEAP LA... FOR INVESTORS.

WANTED — TO PURCHASE, A 6... modern bungalow of 5 to 8 rooms ... from two to five hundred ... ance like rent. Prefer Hom... shire district; not over one ... street car. Address E, box 27, TI... OFFICE.

WANTED—LARGE TRACT OF FI... land, suitable for immediate cash ... state fully condition of soil, ... provements and cash price; want fro... to ten thousand acres from owners ... JOHN M. ... 1004 Grant Bldg.

WANTED—ANTELOPE VALLEY LA... will buy relinquishments on Antelo... land or patented acreage. Give full ... of your property, improvements, if ... Address FOSTER, box 238, ... Los Angeles.

WANTED—LOTS IN THE SOUTHWE... Wilshire district. Must be cheap ... price and bargains; nothing else con... have cash customer if prices are right. ... UNDERWOOD & HUTCHINSON, ... 8, Spring st.

WANTED—LOT IN WILSHIRE DIS... This lot must be on high ground ... prefer same located between Twel... Ninth sts. Kindly give full particulars ... address box 19, TIMES OFFICE.

WANTED — FOOTHILL RANCH, ... ing from 20 acres up, close to ... answering kindly give full particulars ... to price, improvements and where ... Address F, box 17, TIMES OFFICE.

WANTED—TO PURCHASE FROM ... to fifteen-acre orange grove in the ... of Azusa, must be navels and ... money asked. Address E, box 31, ... OFFICE.

WANTED — TO PURCHASE ... about $2500, close in and near ... block; hurry, buyer waiting. CAL ... DOUGHERTY, Broadway Realty Co., ... 510 O. T. JOHNSON BLDG.

WANTED—I HAVE A CUSTOMER ... ing with the cash, 10 or 15 acres ... for lima beans; not too far away. ... ERY BUSINESS CHANCE CO., 118-9 ... ... Bldg., Broadway 2884.

WANTED — FOR CASH BUYER, ... small improved ranches; good ... ranches and acreage; foothill ... some exchanges. SUNSET REALTY ... 210 Consolidated Realty Bldg.

WANTED—TO PURCHASE, REAL ... a 5-room modern bungalow, for ... Way or north Rampart district, for ... cash. Address T, box 134, TIMES ...

WANTED—4 OR 5-ROOM COT... west; will give two $50 lots. Balance ... clear; first payment, $100. TIMES OFFICE, Address T, box 95.

WANTED — RELIABLE MINISTER ... home money and 3 busy boys ... prefers rent with purchase in view. ... 825 SUNSET BLVD., Los ... description.

WANTED—4 OR 6-ROOM COT... $3000. See owner or Maple ... balance $10 or $20 per month. ... 662 S. Hill st.

WANTED—THE BEST LOT AT ... on Beach, between the car and ... ocean, that $350 cash will buy. ... WEST, 4484.

WANTED—HAVE $3000 and one ... room vacant, value $3000 and ... or good vacant in southwest. S... GRANT BLDG.

WANTED—TO PURCHASE REAL ... A lot for $400 to $700 on Sunset ... Sunset Blvd. or near Pico st. ... dental. Address T, box 118, TIMES ...

WANTED—10-ACRE FRUIT RAN... modern house and improvements ... bargain. H. T. TRACY, Chamber ...

WANTED—REAL ESTATE FOR ... MUNHOLLAND'S ... exchange.

WANTED—
Miscellaneous.

WANTED—MONTH AFTER MONTH, YEAR in and year out. The Times prints more classified advertisements than all other Los Angeles papers combined. This is due to the prompt results obtained from Times "Liners."

WANTED—PERSONS WHO HAVE UNEXPIRED railroad tickets to any point in the East wanting cheap transportation, to call at 319 SOUTH SPRING ST., room 28, F428.

WANTED — CONCRETE, WITH SUITABLE ... ing to test 15-in. well, 350 feet deep; lo... or vicinity. Address E, box 229, TIMES ... BRANCH OFFICE.

WANTED—SECOND-HAND PIANO TRUCK, ... in good condition. Phone, BROADWAY 3020, ... 927 Albany st.

WANTED — TINTING, 82 ROOM; WORK ... guaranteed. PERCY GRIFFIN, Phone West ... 1221.

WANTED — PAPERING, $1.8 A ROOM; ... fitting, $1.50; painting equally as cheap. ... TEL. WEST 1402, HOME 24961.

TO LET—
Furnished Rooms.

TO LET—TROPICAL GARDEN APART... rooms (rooms only); 1901 S. GRAND ... AVE., corner Washington st.; unique, ... charming artistic, every modern conve... lence, Spanish patio, tropical garden and ... verandas; $1.50 to $5 weekly; permanent or ... transient. Phone South 4344.

TO LET—ROOM; BEST 50c A DAY HO... TEL IN CITY. DAY, WEEK OR MONTH. ... FREE BATHS, FREE READING ROOM. ... HOTEL CLIFF, 1113 E. SEVENTH ST., 2 ... SOUTH OF ARCADE DEPOT.

TO LET—FREE FARE TO HOLLYWOOD. ... ply at once; sixty rides FREE to or ... from Hollywood by applying room 500 ... ury at BONNIE BRIER HOTEL, rates ...

TO LET — MONTH AFTER MONTH, YEAR ... in and year out. The Times prints more ... classified advertisements than all other Los ... Angeles papers combined. This is due to the ... prompt results obtained from Times "Liners."

TO LET—THE ESPEY, 438 CALIFORNIA ... st., corner Stockton, apartments and sin... gle rooms, just opened; new furniture; all ... rooms, reasonable rates. HOME ... PHONE A4954.

TO LET—CLOSE IN, BEAUTIFUL, CLEAN, ... light, airy, sunny upper rooms, with running ... water, bath, electricity. Phone, Reasonable. ... W. 11TH ST.

TO LET — 2 FURNISHED ROOMS FOR ... housekeeping, with use of chicken yard, ... bath and phone. SOUTH 4279. Call before ... noon.

TO LET—BRIGHT, SUNNY ROOMS; HOUSE... keeping and single, $1.50 to $5; hot bath, ... laundry; walking distance. Cars direct to ... TEN ETCK, 721 S. Figueroa.

TO LET — HAVE YOU ROOMS, APART... ments vacant? Try a "want" ad in The ... Times. Use your phone. MAIN 8200; HOME ... 10291. Operators always on duty.

TO LET — WALKER HOTEL, 906 SOUTH ... Grand, 2 block from Hamburger's. Nicely ... furnished rooms, running water, rates mod... erate.

TO LET—COMFORTABLE SUNNY ROOM ... with board in private home, for one or two ... gentlemen; all the comforts of home. ... PHONE 23749.

TO LET — TWO DESIRABLE FRONT ... rms, en suite or separately. This is a ... BRANCH OFFICE, 2, V. B., box 253, TIMES ...

TO LET—NEWLY FURNISHED SUNNY ... rooms, reasonable, walking distance, pri... vate home, you'll rent if you see them. 1515 ... E. SEVENTH ST.

TO LET—I HAVE THREE FURNISHED ... rooms, bath, newly furnished, rent ... reasonable. Call or address 1003 TOWNE ... AVE.

TO LET—ONE NICELY FURNISHED FRONT ... room, best location in city. 1520 ORANGE ... AVE. Phone 1259.

TO LET—LARGE ROOM IN PRIVATE FAM... ily; housekeeping; fireplace and bath; close ... to stores. 1235 S. FIGUEROA.

TO LET—HOTEL LORRAINE, 239 CLAY ... street, steam heat, running rooms, hot and cold ... water, steam heat, moderate prices. A5495.

TO LET — ROOMS FOR GENTLEMEN; ... private bath, hardwood floors, running ... water, phones. 1041½ INGRAHAM ST.

TO LET—LARGE SUNNY FRONT ROOM, ... other rooms, 1017 S. FLOWER.

TO LET — SUNNY ROOMS, FINEST ... Westlake location, all modern conveniences. ... ORANGE.

TO LET — TWO SUNNY FURNISHED ... rooms for light housekeeping, also single ... rooms. 2031 S. MAIN ST.

TO LET — 2 MODERN, SUNNYWELL FUR... nished rooms, $12 per month; people. Re... 215 WEST 16TH, near Hill.

TO LET—THREE ROOMS ON GROUND ... floor for housekeeping; piano; walking dis... tance for business men. 1127 W. 11TH ST.

TO LET—FURNISHED FOR HOUSEKEEP... ING, 2 rooms, $12 per month; cheap to adults; ... 312 MAPLE AVE.

TO LET—NICELY FURNISHED ROOMS, ... $2 and $3 per week. 1017½ LOCUST.

TO LET—NEW, FURNISHED APARTMENT ... house, 1 block from Broadway car, 1 block ... from Pico st. car. 1127 LOCUST.

TO LET—
Furnished Rooms.

TO LET — $1.75, $2 WEEK EACH, FUR... nished housekeeping rooms; bath. 548 E. ... PICO.

TO LET—FURNISHED ROOMS FOR LIGHT ... housekeeping, also one single room for gen... tleman. 946 WALL ST.

TO LET—NEWLY FURNISHED ROOMS BY ... day or week; hot or cold water. 621½ S. ... BROADWAY.

TO LET — FURNISHED FRONT ROOM, ... large enough for two, close in. Call 345 ... S. FIGUEROA.

TO LET — HOUSEKEEPING ROOMS, ... nicely furnished; free bath, phone. 1044 ... S. OLIVE.

TO LET—NEWLY FURNISHED ROOMS, ... walking distance, reasonable. 430 N. ... HILL.

TO LET—ROOMS, $1 AND $1.25 PER WEEK. ... Free baths. Free reading-room. 1112 E. ... SEVENTH ST.

TO LET—ROOMS, $1 AND $1.25 PER WEEK. ... Free baths. Free reading-room. 1112 E. ... SEVENTH ST.

TO LET — LARGE FRONT ROOM, 1360 W. ... Washington st. "Cheap."

TO LET—
Unfurnished Rooms.

TO LET— 3 UNFURNISHED ROOMS, GAS ... & bath; rent $11. 1627 PALOMA AVE. S. ...

TO LET—
Furnished or Unfurnished.

TO LET — HAVE YOU ROOMS APART... ments vacant? Try a "want" ad in The ... Times. Use your phone. MAIN 8200. HOME ... 10291. Operators always on duty.

TO LET—
Flats.

TO LET—4 ROOMS AND BATH, BUILT IN ... 2 wall beds, dresser, refrigerator, buffet, ... china closets, gas grate, gas range, linoleum ... on bath and kitchen; this flat is new and ... strictly modern. 354 W. 45TH ST. Take Mo... neta ave. car.

TO LET — 7-ROOM CORNER BUNGALOW ... flat, modern, ideal arrangements, 2 ways ... of heating, choice location; special low rate ... to permanent party. 709 WEST 20TH ST. ... Phone 23503.

TO LET — 5-ROOM FLAT, SOUTH SIDE, ... choice location, 944 Sunbury, between 9th ... and 10th. West 9th st. car; $27.50. Apply ... BERT F. MULL, 931 Central Bldg. Phone ... F5503.

TO LET — MONTH AFTER MONTH, YEAR ... in and year out. The Times prints more ... classified advertisements than all other Los ... Angeles papers combined. This is due to the ... prompt results obtained from Times "Liners."

TO LET—GOOD 4 AND 5-ROOM FLATS, ... very close in, gas ranges and water paid; ... rent very reasonable. HUBBELL INVEST... MENT CO. Phone A2734. 902 Bullard Blk.

TO LET — HAVE YOU ROOMS, APART... ments, vacant? Try a "want" ad in The ... Times. Use your phone. MAIN 8200. HOME ... 10291. Operators always on duty.

TO LET — BEAUTIFUL NEW 5-ROOM ... and bath unfurnished upstair flat, with ... two disappearing beds, and all modern con... veniences. Adults only. 442 E. VERNON ... AVE.

TO LET—ATTRACTIVE MODERN 5-ROOM ... flat, unfurnished, lawn, flowers, built-in ... fixtures; near St. James Park. 610 W. 23RD ... ST. Phone 21110.

TO LET — UNFURNISHED FLAT AT 136 ... W. First st., and a cottage at 113 North ... Beaudry ave. Address RAMISH & MARSH, ... 254 Nelson Bldg.

TO LET — UNFURNISHED 5-ROOM UP... per sunny flat, porches, storeroom, no ... children, walking distance, 413 LUCAS AVE.

TO LET — UNFURNISHED FLAT, FOUR ... rooms and bath, nice sunny rooms, $12 per ... month. Corner 26TH AND GRIFFITH AVE.

TO LET — 6-ROOM LOWER COTTAGE ... flat, modern, $22 a month. 1328 WEST ... 25TH ST., near Vermont.

TO LET—MODERN SUNNY FLAT, 4 ROOMS, ... bath, etc. $20 E. 12TH ST. Phone Main ... 3099.

TO LET—TWO MODERN 5-ROOM FLATS, ... corner of 15TH and MAGNOLIA. Call 1 ... to 4.

TO LET—UNFURNISHED 6-ROOM FLAT, ... all modern conveniences. Inquire 757 ... BONNIE BRAE.

TO LET—
Furnished Flats.

TO LET — 2ND FLOOR, 615 BIXEL ST., ... an 8th st. car line, walking distance. Nice ... furnished 5-room flat, fine view, cheap rent. ... Will sell furniture for less than half price. ... Can be seen from 2 to 5 o'clock.

TO LET — 3 AND 4-ROOM FLATS, HIGH ... elevation, sunny, roomy, fine car service; ... new furniture. Take Commonwealth ave. or ... Bimini Baths car. 161 S. COMMONWEALTH ... AVE.

TO LET — HAVE YOU ROOMS, APART... ments vacant? Try a "want" ad in The ... Times. Use your phone. MAIN 8200. HOME ... 10291. Operators always on duty.

TO LET — EXCEPTIONALLY PLEASANT ... 4-room flat, very sunny, airy, clean, rea... sonable, 947 W. SIXTH ST.

TO LET—MODERN, 5-ROOM FLAT; FUR... nished. No. 538 E. 16TH ST.

TO LET—
Apartments, Furnished or Unfurnished.

TO LET — MODERN HOUSEKEEPING ... apartments, furnished complete, especially ... ventilated, homelike, convenient arrangements, ... large grounds, flowers, birds. WE CAN LO... CATE YOU where YOU WILL BE SUITED. ... 814—1028 W. 1st st., for couples....DENVER ... 815—1117 W. 1st st., for small beds....GOLETA ... 814—1123 W. 1st st., fine view.....MICHIGAN ... 814—1127 W. 1st st., splendid rms...LUCERNE ... 812—1141 W. 1st., beautiful view.—ST. LOUIS ... 814—1200 N. Fremont, large grounds.GENEVA ... 816—212 N. Fremont, 3 double beds.HELVETIA ... 816—218 N. Fremont, 2 double beds.RAMONA ... 816—232 N. Fremont, 2 double beds.GAVIOTA ... 815—911 Diamond, very neat.....PORTLAND ... 815—923 S. Figueroa, very close in.....TAFT ... 814—824 S. Figueroa, ...ROOSEVELT ... 812—150 N. Beaudry, ...CHICAGO ... 811—1020 Colton st., large rooms..FLORENCE ... 813—1003 E. Ninth, very fine.....BOSTON ... 813—1015 E. 9th, very desirable....NEW YORK ... 811—836 Crocker st., for couples.PITTSBURGH ... 814—712 Cerse ave.....ALHAMBRA ... 820—944 Francisca, just opened.....MARENGO ... 820—1122 W. Seventh st.....PARK ... 820—1130 W. Seventh, steam heat....GOLDEN ... Owned and managed by ... T. WIESENDANGER.

Room 211, 207 S. Broadway. A2042, Main 2042. ... Branch, 1017 W. First st.

TO LET—EXCLUSIVE APARTMENTS, ... NEAR CHESTER PLACE. ... Newly and handsomely furnished, 7 rooms, 2 ... baths, sleeping porch, private entrance and ... private garage; lease not less than one and ... one-half years; will give reasonable rent on long lease. See ... ADELIA HICKMAN, Union "Square" Realty, ... 2300 S. Union. West 592. Home 22449.

TO LET—
HANNON APARTMENTS,
1419 Malvern ave.

Two choice sunny apts., vacant Monday. ... Flm car to Alvarado Terrace, one block south. ... 24723, West 4623.

TO LET—GENEVA APARTMENTS, $30 TO ... $38 monthly, elegantly furnished apartments ... for housekeeping. Large grounds. 204 NO. ... FREMONT AVE. West 2nd st. car.

TO LET—4-ROOM NEATLY FURNISHED ... upper flat, clean sunny and homelike; ... porches, separate entrance, three bedrooms, ... close in; adults. 208 S. BEAUDRY AVE.

TO LET — CLEAN, NEATLY FURNISHED ... southeast room, housekeeping privilege, gas, ... electricity, bath, side entrance, 1 per son $3 ... per month. 220 S. BUNKER HILL AVE.

TO LET — THE MONETA APARTMENTS, ... modern brick, newly furnished, private baths; ... rates $22.50 to $27.50; they are extra choice. ... COR. 8TH AND S. MAIN.

TO LET — BEST 2 AND 3-ROOM HOUSE... keeping suites in city for $2.50 per week and ... up; single room, $2 per week STANLEY, 1049 ... Griffith.

TO LET — BEAUTIFUL SUNNY 3-ROOM ... apartment, with sleeping porch, fine location, ... $20 per month. 560 S. FREMONT. 'Phone ... 10291.

TO LET—THE MAYFAIR APARTMENTS, 46 ... st, James Park, first-class sunny apartments ... in most beautiful residence section of Los ... Angeles.

TO LET — HAVE YOU ROOMS, APART... ments vacant? Try a "want" ad in The ... Times. Use your phone. MAIN 8200. HOME ... 10291. Operators always on duty.

TO LET—SAN CARLOS APARTMENTS, 748 ... S. Burlington ave.; 2-room apartments, private ... bath, steam heat, both 'phones.

TO LET — FURNISHED, TWO THREE-... room apartments, with bath, on An... gelena Heights. Phone TEMPLE 632.

TO LET — NORTHWEST APARTMENTS, ... Beaudry, corner Temple, 2 and 3-room suites, ... $15 to $25 month. Hot water, all times.

TO LET—MANUAL ARTS APARTMENTS, ... Cs and Vermont ave., 1 furnished 3-room ... apartment, with private bath, $25 month.

TO LET — APARTMENTS, NICELY FUR... nished, large, pleasant rooms, walking dis... tance, reasonable. 530 TEMPLE ST.

TO LET—THE NETHERWOOD, FURNISHED ... apartment and single rooms, beautiful loca... tion; popular prices. 2067 S. GRAND. Phone ... 23549.

TO LET—THE GIBSON, COR. FOURTH AND ... Hope; choice large rooms; private baths; ... private phones, steam heat.

TO LET—WILL RENT TO RELIABLE PEO... ple at reduced rate, my beautifully furnished ... three-room apartment; modern, sunny. 1127 ... W. 11TH ST.

TO LET—PITTSBURGH APARTMENTS, $10 ... to $12 monthly, cosy 2-room suites, complete... ly furnished, housekeeping; absolutely mod... ern. 828 CROCKER ST.

TO LET—NEW, FURNISHED APARTMENT ... house, 1 block from Broadway car, 1 block ... from Pico st. car. 1127 LOCUST.

TO LET—
Apartments, Furnished or Unfurnished.

TO LET—ST. PAUL APARTMENTS, ... $11 S. UNION AVE.

New house, new furniture, new manage... ment, steam heat, private baths, private ... telephones, wide verandas, tennis court, ho... tel service; elegant, comfortable home for ... refined people. Centrally located, convenient ... to three car lines. Take W. Seventh, Eighth ... or Ninth st. car. Phones Temple 7, Home ... 5530.

TO LET — GOLDEN APARTMENTS, 1130 ... W. 7th st. Finest of all apartment hotels. ... Immense lobby, elevator, large public par... lor; also reception room and two porches on ... each floor. Sleeping porches. Large music ... room, roof garden, magnificent private park, ... private garage, extra large rooms magnificent... ly furnished, steam heat, special new system ... of ventilation. Choicest high class location. ... JUST OPEN.

TO LET—EXCLUSIVE APARTMENTS. ... NEAR CHESTER PLACE. ... Newly and handsomely furnished, 7 rooms, ... 2 baths, sleeping porch, private entrance and ... private garage, lease not less than one year; ... will give reasonable rent on long lease. See ... ADELIA HICKMAN, Union "Square" Realty, ... 2300 S. Union. West 592. Home 22449.

TO LET—ROOSEVELT APARTMENTS, ... $14 to $25 monthly, housekeeping. ... Hot and cold water. ... Wilton rugs, finest beds. ... Quiet, restful, homelike. ... 234 S. FIGUEROA ST. A3404.

TO LET "HEATHER" APARTMENTS, 502 ... Bonnie Brae. Before making selection of ... apartments see this tastefully furnished, up-... to-date house in the beautiful Westlake dis... trict. ... "New Building." ... SUNSET 4827. HOME 22168.

TO LET—HOUSEKEEPING APARTMENTS. ... $20—4 rooms, complete. ... $25—3 rooms, private bath. ... $15—1 room, elegantly furnished. ... Each has complete kitchen and house... keeping outfit. 1017 W. FIRST ST. Take ... W. Second car.

TO LET— ... The Edwards, 1427 Griffith ave., newly fur... nished, elegant three-room housekeeping ... apartments, with private baths, only $30 per ... month, worth $50. Two vacancies. Come ... immediately. HOME PHONE 22282.

TO LET — SEATTLE APARTMENTS, ... $14 to $18 monthly; housekeeping. ... Private baths. ... Hot and cold water. ... Spotlessly clean, unique, cosy. ... 812 W. 4TH ST., near Figueroa st.

TO LET— ... VENICE APARTMENTS. ... Under new management. Modern two-... room apartments. Light, airy and sunny ... rooms, sun parlor and roof garden. 1322 ... S. HILL. Phone 21670.

TO LET — WASHINGTON APARTMENTS. ... Beautifully furnished, finely located, all ... outside, sunny rooms, large, airy, 2-room ... suites, $12; running water in room; single ... rooms, $3 and up; electric lights, gas, bath, ... and phone. 1904 SAN PEDRO ST.

TO LET—PORTLAND APARTMENTS. ... $12, $14 monthly. Hair mattresses, sunniest, ... most up-to-date, new. Extensive private ... grounds. Aviary. "LIVE RIGHT." W. 2nd... st. car to Figueroa. Walk one block north. ... 911 DIAMOND ST.

TO LET — BEAUTIFUL MODERN APART... ment of 4 rooms, in choicest part of West... lake district, high ground, furnace heated; ... must be seen to be appreciated. 324 S. WEST... LAKE AVE.

TO LET — RICHARDS APARTMENTS, ... everything new, just opened, 1021 W. VA... LENCIA ST. closest car service; for the ... nicest people; steam heat, private bath and ... hot water. PHONE 54909.

TO LET—MONTH AFTER MONTH, YEAR IN ... and year out. The Times prints more classi... fied advertisements than all other Los Angeles ... papers combined. This is due to the prompt ... results obtained from Times "Liners."

TO LET—LUCILE APARTMENTS, 934 ARAP... AHOE ST. New house, new furniture, 2-... room apartments, $30 and up; located in high... class residence section. Take 11th st. car to ... Arapahoe st., 'PHONE 54092.

TO LET — 2 LARGE, SUNNY ROOMS FOR ... light housekeeping, modern conveniences, ... gas, electric lights, etc. Large yard. $4.50 ... per week. 1221 S. FIGUEROA.

TO LET—642 WEST JEFFERSON STREET, ... opposite Shrine Auditorium, pleasant sunny ... apartment; 3 rooms, bath and screen porch; ... all the latest built-ins effects; kitchen cabinet, dis... appearing beds, etc.; completely furnished.

TO LET—NEW, 4-ROOM SUNNY APART... ment; wall beds, separate entrance, a pleas... ant home; half block Washington car. 1909 ... ARAPAHOE STREET. 'Phone Main 8252.

TO LET—APARTMENT, 2 ROOMS, BATH, ... buffet, kitchen, private entrance, no children. ... 1651 WINFIELDN ST., near Westlake. W. 11th ... st. car. 'Phone 54657.

TO LET — 2 NEATLY FURNISHED ... housekeeping rooms, bath, pantry, gas, ... electricity, sun all day. No. 162 S. AVE. 19. ... Phone Main 8659.

TO LET — BEAUTIFULLY FURNISHED ... apartment of 3 rooms, bath and kitchen, ... sunny, near Westlake Park and Wilshire ... blvd. $20 a month. PHONE 53852 or 53823.

TO LET—APARTMENT, 2 ROOMS, BATH ... and buffet kitchen, private entrance, no ... children. 1651 WINFIELD ST., near Westlake. ... W. 11th st. car. Phone 54657.

TO LET — IN LOVELY PRIVATE HOME, ... sunny housekeeping suite of three connect... ing rooms and bath. West 9th car, 920 ... Grattan st. MRS. M. E. AUBURY.

TO LET — FURNISHED APARTMENT, 2 ... rooms, den, kitchen, bath, hardwood floors; ... new and modern, fine place, good location. ... 435 WEST 20TH.

TO LET—MODERN 4-ROOM APARTMENT ... centrally located, beautiful mountain view, ... $25. Apply MRS. H. G. E. SCHRIEBER, Mon... rovia.

TO LET — BEAUTIFUL UNFURNISHED ... 5-room apartment, 3 rooms downstairs, 2 ... rooms upstairs; rent $30; water paid. D. H. ... MAUERHAN, 756 E. 50th st.

TO LET — LANFIELD APARTMENTS, 443 ... N. Fremont, new two-room sunny outside ... housekeeping suites, lights, laundry and hot ... water included. $15 to $22. A3457.

TO LET—
Rooms and Board.

TO LET — THORNYCROFT FARM, ... REST RESORT, 20 minutes from Los An... geles, 700 ft. elevation, fine canvas bungalows, ... in orange groves. Raise all our own tur... keys, chickens, squabs, rabbits, vegetables, ... fruit, fresh milk and cream, tub and shower ... baths. Get off at Damasco Station, Glendale. ... No tuberculosis. Phones Sunset GLENDALE ... 701, HOME 822. City offices, 324 W. 6th st. ... Main 6707, F3738.

TO LET — BELLEVIEW TERRACE, SIXTH ... and Figueroa, offers splendid accommoda... tions. American plan. 5 minutes to shopping ... district; picturesque grounds, good table, card ... parties, dancing. Rates $25 and up per ... month for one; $45 and up for two in a ... room. 'PHONES MAIN 446 and F5282.

TO LET, — IN ELEGANTLY FURNISHED ... home, hotel conveniences, splendid cooking, ... verandas, private baths, sleeping porches, ... beautiful grounds, aviary. Gentlemen only; ... references; exclusive neighborhood, four car ... lines. 1244 FIGUEROA.

TO LET — LARGE SUNNY SOUTH ROOM, ... in very best residence section of W. Adams ... Heights, suitable for two; beautiful private ... home, furnace heat, every convenience. 2524 ... BUCKMAN. 739 H. W. Hellman Bldg.

TO LET—SICK OR NERVOUS CHILDREN ... cared for by competent nurse in private ... home; understands training backward pupils. ... Everything of the best. Address BOX 14, ... TIMES OFFICE, Pasadena.

TO LET—LARGE FRONT ROOM, EAST ... exposure, with large closets, private bath; ... furnace heat, convenient to business cen... ter; excellent home table, near Ninth and ... Union. 927 GRATTAN ST.

TO LET—ROOM FOR TWO; BEST HOME ... cooking; private family; quiet place for tour... ists; Westlake Park district. 'Phone 51117. 534 ... LAKE ST.

TO LET—ROOMS WITH BOARD IN SELECT ... private home, attractive interior, fine view, ... one block from Westlake Park and Wilshire ... Blvd. 2540 CORAL VIEW AVE. Home 52560.

TO LET — VERY LARGE, INEXPENSIVE ... room, with all modern conveniences, suit... able for 2; furnace heat; business people ... preferred. 902 S. BONNIE BRAE. 53908.

TO LET — HAVE YOU ROOMS, APART... ments vacant? Try a "want" ad in The ... Times. Use your phone. MAIN 8200. HOME ... 10291. Operators always on duty.

TO LET—ELDERLY PERSON WILL FIND ... pleasant home, heated room, sunny porch, ... good food and kind treatment by addressing ... BOX 8, TIMES OFFICE, Pasadena.

TO LET — HANDSOMELY FURNISHED ... rooms, best of table board, all modern ... conveniences, beautiful surroundings. 1201 ... W. 17TH ST. Hope phone 51709.

TO LET—SUNNY ROOM WITH HEAT, ... good table board; suitable for two; close ... in; terms reasonable. 823 S. GRAND AVE.

TO LET — ROOM WITH BOARD IN RE... fined Spanish family. Modern. Spanish les... sons given. 1231½ N. BUNKER HILL.

TO LET—BEAUTIFULLY FURNISHED ... front room; all conveniences; excellent ta... ble. 1250 S. HOPE. Phone 24790.

TO LET — CLEAN ROOMS, STRICTLY ... home cooking, terms reasonable. 144 S. ... GRAND.

TO LET—HAVE NICE WARM ROOM AND ... good board for two; permanent and socia... ble people preferred. PHONE 53840.

TO LET—CHEERFUL ROOM AND FIRST... class board in private family. Westlake dis... trict. 1229 ORANGE. 52306.

TO LET—ONE LARGE AND ONE SMALL ... room with board. Phone 52416. 918 BURL... INGTON AVE.

TO LET — ROOM AND BOARD FOR ... young man. Phone 52877. 1121 INGRAHAM.

TO LET—LARGE FRONT ROOM WITH ... board for two gentlemen; private family; ... walking distance. 1127 W. 11TH ST.

TO LET—
Rooms and Board for Children.

TO LET—CHILDREN BOARDED, MOTH... er's care. 1036 S. FLOWER. Phone Broad... way 1738.

TO LET — SMALL CHILDREN BOARDED ... at 134 WEST 49TH PLACE. South 2604.

TO LET — WANTED, TWO LITTLE GIRLS ... to board. 4304 HAMMEL ST. Boyle 2529.

TO LET—
Houses.

TO LET— ... INLAID PARQUET FLOORS. ... CHOICE 13-ROOM HOUSE. ... EAST FRONT, RIGHT NEAR ... WESTLAKE PARK AND WILSHIRE BLVD. ... FINE HOUSE FOR LARGE FAMILY, ... OR FOR RENTING ROOMS. ... RENT $75 PER MONTH. ... MYRON H WELLS, MGR. RENTAL DEPT., ... MINER & PARISH, ... 252 S. HILL ST.

TO LET — 734 CORONADO ST., NEAR ... Westlake park, 10-room modern 2-story res... idence in good condition, hardwood floors, fres... coed ceilings, furnace, nice lawn, fruits, ... flowers, $50. Open. D. BRYSON, Owner, at ... Hotel Chickasaw.

TO LET—7-ROOM TWO-STORY HOUSE, ... south Hollywood, not far from High School; ... nice lot, house modern and in first-class con... dition; rent only $25 per month. POTTER-... KING REALTY CO., 420 West 6th st. Phone ... Sunset, Broadway 2503; Home 13228.

TO LET—FINE BIG NINE-ROOM HOUSE ... at West 20th st. Washington car. House ... has furnace, nice lawn and flowers; rent ... $27.50; you could rent 3 rooms. See ... RUDELL, ... M2724. 427 Story Bldg. A1783.

TO LET—7-ROOM MODERN HOUSE; NICE ... lawn and yard; Highland Park; 132 Rose... lawn Drive; rent $23. BEN WHITE, 304 Bry... son Block.

TO LET — 635 CATALINA ST., MODERN ... 7-room 2-story house, hardwood floors, buf... fet, furnace, etc., $50. Key next door. LOS ... ANGELES-PACIFIC LAND CO., 264 Pacific ... Electric Bldg.

TO LET—IN THE SUBURBS; BEAUTIFUL ... bungalow; 3 rooms and bath, barn, shed, ... chicken corral; large lot, all fenced in; 5c car ... fare. Apply 504 WEST 7TH ST. Adults only. ... Rent $15.

TO LET — 115 SOUTH FREMONT, 6-ROOM ... family cottage, bath, screen porch, store... room; clean, comfortable; close to Broadway. ... Adults only. Key at GROCERY, south.

TO LET—NEW 6-ROOM BUNGALOW! BEAU... tiful throughout; 2 car lines one block; $30 ... monthly to party appreciating fine home. Key ... 1351 WEST 47TH ST.

TO LET—OR FOR SALE—TERMS LIKE ... rent; 6-room, nearly new, modern residence, ... furnace, large lot, high, fine location. ... PHONE 54139.

TO LET — CLOSE-IN, UNFURNISHED, 5-... room modern cottage, gas, electricity; rent ... reasonable; water paid. 1354 EAST 22ND ST. ... Vacant Feb. 12.

TO LET — 5-ROOM COTTAGE, TEMPLE ... Court, corner Temple and Banker Hill, $24 ... to good tenant. R. D. LIST, agent, 1021 ... Central Bldg. F1898.

TO LET — TWO-STORY HOUSE, 6 ROOMS, ... modern, bath, finished floors, pantry, store... room, $20, water paid. 1222 S. UNION AVE. ... Phone West 1977.

TO LET — 6-ROOM MODERN TENEMENT. ... R. G. PAGE, 1227 West 10th st. Phone Bdwy. ... 5534.

TO LET — 6-ROOM MODERN COTTAGE, ... 421 N.

R SALE—
Houses.

R SALE—

DON'T PAY RENT,

ney 4-room bungalow, bath, screen porch, closets, buffet, fireplace, cabinet kitchen, s, electricity, 'phones, cement walks and be and street work done. 50-foot lot, close car. A bargain at

$1375

cash, $20 per month. Will be sold this k, so if you want to stop your rent come and see me at once.

See W. E. JONES,
With
JANSS INVESTMENT CO.,
220 Pacific Electric Bldg.
me 10345. 6th and Main sts. Bdwy. 2468.

R SALE—OLD EXCHANGE—AT A BARain, one of the best-built 13-room houses in Angeles, situated on Adams st. Large leaded-glass windows and parquet floors oughout. Cement verandas, steps and baseet, just painted and all work strictly first-ss. Lot 80x165 to alley. Place cost me r $16,000. I will take $12,500, from 1-2 to ½ other clear property, party assuming the ount of mortgage held by German-American ings Bank, when I purchased the place. ual discount for cash. Address OWNER, W. ADAMS. West 4820.

R SALE—

$2850.

nly $250 cash, balance like rent. House 2823 La Salle ave. Take West Adams to La Salle ave., walk south. Go see house. Then see us. Sole agents.
HAT & HARDWICK,
2807. Main 6409. 232 Bryson Bldg.

R SALE—FORCED SALE OF MY MODrn bungalow, large rooms, gas and elecight, level lot, 50x255, ideal chicken ch; 76 fruit trees, grapes, berries, lawns, flowers; 20 minutes from Main and 1st s; 5-cent car fare. Will take $2475 for ck buyer at $500 cash; balance $20 per nth, including interest. Call 2101 EAST ST. Phone 41441; Boyle 744.

R SALE—WILL SACRIFICE MY HOME 2550, half or all cash takes it; 6-room ngalow, well built, southwest; convenient University Park; new 3-light school, res, etc.; have electric lights, gas, phone, and cold water, lawn, fruit and flowers; Dalton car and walk one block north Hallidie, or 39th st. University car 1 walk south to 2969 HALLIDAY AVE.

R SALE—NEW 6-ROOM MODERN BUNlow, beamed ceilings, paneled walls, built-bookcases, bins, etc., two bedrooms with broom between and screened sleeping room, ge lot, large lot, beautiful location three car lines and Sunset Boulevard, s a bargain. T. WIESENDANGER, m 211, 207 S. Broadway. A2043. Main 2043. Fryе.

R SALE—AN ESPECIALLY ATTRACTIVE room modern bungalow overlooking Hollyd, affording magnificent view. Large 5-m well built house, Sunset Blvd., lot 100 to an alley. Fine corner adjoining, o fine 5-room modern house, Maryland st., minutes' walk from Broadway. Fine 5-room dence, Kenwood ave., just off West Adams, o other very desirable property.
WILLIAM R. STANLEY, owner,
420 Security Bldg.

R SALE—
EAUTIFUL NEW 5-ROOM BUNGALOW
ON LOT 52 x 173.
2 No. 2697 Stephenson avenue.
rice $3250.
00 Cash and $20 per month.
ncluding interest.
MATTHEWS & MATTHEWS,
229 Douglas Bldg., Cor. 3rd & Spring.

R SALE—GENUINE SACRIFICE.
legant 6-room bungalow at 780 W. 42nd ce. Lot 44x120. If purchased immediately you can actually save $750. Investi-e. P2575.

R SALE—
uick. Must sell immediate my home, — ms. 2 stories, strictly modern and comtable. West Adams car line. Price $6000, cash, balance easy. Make offer. Will e equity. Address WW, box 250, TIMES ANCH OFFICE.

R SALE—BIGGEST SNAP IN GLENDALE rictly modern 6-room bungalow, built for ome; all built-in effects; hardwood floors; s, chicken yards, etc., on a fine street; 60x125; $2650; terms. MR. BYERS, Phone in 8797.

R SALE—ELEGANTLY FURNISHED UNGALOW, INCLUDING CHICKERING ANO, EVERYTHING NEW, SEVEN OMS, GARAGE, FURNACE, CORNER PERTY, A DANDY HOME. LEAVING WILL SELL ON EASY TERMS; CALL NER. HOME 2804 FOR PARTICULARS.

R SALE—AT YOUR OWN TERMS, 5-oom modern bungalow, 607 W. 45th st., west of Figueroa, hardwood floors, t ceilings, cabinet kitchen, double laun-trays, built-in seats, buffet, etc.; large ; lot 45x150. Apply to owner, WM. A. DSON, Santa Paula, Cal. Home 228.

R SALE—SACRIFICE FOR IMMEDIATE BUYER; MODERN 12-ROOM OUSE, EAST SECTION. COME AND E. 310 PACIFIC BLVD.

R SALE—$100 CASH, BALANCE LIKE nt; just completed, 6-room bungalow near eta ave. car line. Hardwood floors, book-, writing desk, stone mantel, large lot; l sell. MONETA AVE. REALTY CO., thwest corner Moneta and Vernon.

R SALE—$2250, 6-ROOM MODERN COTge, fine restricted, good plumbing, chicken corral and large shed, two car lines; $250 h, balance $25 per month. See owner, 965 RIS ST. Stephenson ave. car, marked eteries.

ot SALE—5-ROOM MODERN HOUSE, mouth effects, large porch and balcony, ge small park; fine view of mountains; al home, will accept vacant lot as part yment; this is a snap; terms. PHONE 2824.

R SALE—AT A GREAT SACRIFICE, 5-om 1½-story residence on 39th st., west Central, $650 cash, balance $1700, payable monthly. This property is offered $800 below market value. A snap for some one. Address owner, F, box 9 TIMES OFFICE.

ll SALE—HAVE A 6-ROOM BUNGALOW on a beautiful "Belvedere Heights," lawn, ears, fruits of all kinds, NO FOG, no gner taxes, $2500 will handle, balance 2 years' se. See OGIER CO., 229 O. T. Johnson Bldg. one Broadway 3412.

R SALE—BEAUTIFUL HOME 7 ROOMS, 2 STORY, will be sold at auction day, Friday, Feb. 10, 2 p.m. Owner leavg and property must be sold. THE B. H. HOUSE CO., Auctioneers.

R SALE—HOUSE, 625 RAMPART ST., TEN oms, furnace heated, furnished or unfurshed, lot 53x130, or will purchase adjoining operty on twelve and half-foot alley, per-ct site for apartments. Unrestricted.

OR SALE — OWNER NEEDING MONEY, ill sacrifice strictly modern 6-room bungaw, lawn, flowers, fruit, tennis court; elegant me; $3300, terms. Have other bargains. ARNOLD & PRESCOTT, 225 Story Bldg.

R SALE—SWELL BUNGALOW, BEAMED ilings, enameled kitchen, built-in effects, n front and rear; large lot, 42x8 Place, 00 cash, balance time. See OGIER CO., O. T. Johnson Bldg. Phone Broadway 3412.

R SALE—RARE OPPORTUNITY TO BUY desirable 12-room home and grounds S. corner Hollywood Boulevard and Orange ue. Must be sold on account of owners ing east. Apply on premises.

R SALE—OWNER, 6-ROOM MODERN bungalow, will sell unfurnished or furshed throughout, nice rugs, piano, 6 bearg fruit trees and grapes. Address 3201 80TH ST. South 2585.

OR SALE—HOUSE AND LOT, GOOD marine view, $1400; terms; good improvents; street work done. CHARLES ATZKE, 125 N. Grand ave., San Pedro.

OR SALE—HOUSE, $1650, WORTH $2500, $50 cash, balance monthly, by owner; no mmission. 142 WEST 43RD ST. Moneta car to Lorraine walk.

OR SALE—7-ROOM MODERN COTTAGE, 3 sunny bedrooms, nice lawn, garden, lit and flowers. BINKMAN, 1945 Budng.

OR SALE—NEW MODERN COTTAGE on 26th st., everything up to date, $2200, $50 cash, $20 month. C. L. SIMMONS, 28 S. Broadway.

OR SALE — 2 4-ROOM COTTAGES FOR sale, these places are to be moved to ake room for brick building. E. C. HYNS, Owner, 322 Laughlin Bldg. A3809.

OR SALE—BUILD FOR PURCHASER ON small monthly payments; lots everywhere. WANG-JUDSON CO., 404 Mason Operahouse. Phone 10353.

OR SALE — ONE FIVE AND ONE SIX-room bungalow, Vermont Square, easy ms. RALSTON VOLLMER, 1106 Story ding.

OR SALE — LARGE LOT 50x150, WITH a good 5-room cottage, furnished or unfurished; 18 fruit trees, several shade trees; a bargain; see MARLOW & VAN WAGnen, 204 West 7th. Bdwy. 1195.

OR SALE—$2300, A SNAP, NEW 5-ROOM bungalow; terms, like rent; take lot. Corer 47th and Main. Owner working at 257 47TH ST.

W SALE—FINE HOME, FINE LOCALITY, the terms very reasonable; everything new nt; north 2500, OWNER, Jones, 718 Story ding. Fine; Broadway 2580. Will exchange.

R SALE—$2750; TERMS. THIS WILL INterest you. A new 5-room modern home, gh location, lawn, flowers; investigate. HONE 23082.

OR SALE—BY OWNER, 6-ROOM MODERN bungalow, $2500; equity, $650; will take $200

FOR SALE—
Houses.

FOR SALE—EVERY BODY LISTEN! ACcount sickness, doctor says get out of here, am going quick regardless of sacrifice, listen, my 6-room up-to-date bungalow, built last May, bath, gas, medicine chest, toilet, lavatory, electricity, hot water, built-in buffet, bookcase, window seats, fine mantel and fireplace, large cabinet kitchen, cooler, large bedroom, fine china closet, large front and screen porch, fine large peach and orange trees, large lot to alley, fine street work, near school and 2 car lines and ½ block from the new cross town line. Place cost me $2400. If sold by Sunday, $1900; $500 cash takes it. It's a dandy. Call quick at 4859 COMPTON AVE. Save $500. Hooper ave. car to 48th Place.

FOR SALE—MUST SELL WITHIN NEXT 30 days, my new 5-room modern bungalow on North Hoover near Sunset ave., fireplace, beamed ceilings, hardwood floors, tinted walls, electric fixtures, window shades, bedrooms, kitchen and bath all done in white enamel; am leaving the city and must sell. Price $2800; $500 cash, balance like rent. See owner at HOTEL KENNETH, 225 S. Grand ave. Phone A2340. J. B. Mills.

FOR SALE—GREAT CHANCE FOR IMMEDIATE BUYER; MODERN 10-ROOM HOUSE, BEAUTIFUL FINISH; BEST SECTION; LOT 50x150.9. COME AND SEE. 319 PACIFIC BLVD.

FOR SALE—THREE OF FINEST NEW BUNgalows in N. Wilshire district, 208, 214 and 220 N. Cahuenga Blvd., prices $2400 to $2800, easy payments or discount for 1-3 cash; usual commission to agents. Lawns, fences, gas, fine street work. Take Western ave. car to Harrow st., walk 3 blocks east. Phone TEMPLE 429. W. Veeder, owner, 208 N. Cahuenga Blvd.

FOR SALE — BEAUTIFUL NEW, MODern bungalows, some of the best and finest bungalows, too. Also beautiful modern residences, southwest. Also the N.E. corner of 5th and Commonwealth, 80x170 feet, suitable for a grand, fine residence. Also fine residence lots, close to center of town, only $1400 each, sightly location. U. S. FRYE, Room 211, 207 S. Broadway. A2043, Main 2043.

FOR SALE — NEW 5-ROOM BUNGALOW, $3000, beautiful location, near Sunset Blvd., and 3 car lines; has an income from well on rear of lot, supplying water to 3 families; size of lot 50x126 feet; snap this up at once, as it is a bargain; have other bungalows from $2500 to $7500 in same locality. T. WIESENDANGER, 211 Merchants' Trust Bldg., 207 S. Broadway. A2043; Main 2043. Mr. Frye.

FOR SALE—GOING TO MEXICO AND I will sell for $750, my $470 equity and I have spent $100 in flowers, lawn, chicken yard; will leave chickens, new ball-bearing lawn mower and tools; this is very nice, 4-room strictly modern bungalow, right in the city limits; easy terms. This is a bargain. Come and see it. W. Jefferson st. car. 2306 W. 31ST ST.

FOR SALE—A BARGAIN, SIX-ROOM COTtage, choice part of southwest. Fine neighborhood and car service. Electricity, gas and sewers. Small payment down, balance monthly. Take yellow University West 28th st. car on Spring to 29th and Denker. Phones WEST 1462 and MAIN 1728. Thompson.

FOR SALE—OWNER COMPELLED TO SELL beautiful, nearly new strictly modern, 7-room, 1½-story bungalow, Wilshire section; 50-foot east front lot, high ground, dry concrete basement. Price $5500; $700 under actual value. Liberal terms. Address L, box 234, TIMES BRANCH OFFICE.

FOR SALE—NEW EIGHT-ROOM MODERN house, large sleeping porch and good 1½-story barn, has hardwood floors, furnace piped to every room. It is conveniently located between the two best car lines in the city. Will sell at a bargain. Call owner, PHONE 58872.

FOR SALE — ONE OF THE FINEST, largest apartment houses and the most profitable, fine brick business block, on one of the best business streets, a great income now and sure to increase in value. Further particulars of U. S. FRYE, Room 211, 207 S. Broadway. A2043. Main 2043.

FOR SALE—TO CLOSE AN ESTATE, TWO cottages and four 50-foot lots, fronting on Vernon ave. and 44 st.; price $5000, or will sell separately. Call at 840 E. Vernon ave., or on C. WHITE MORTIMER, administrator of the estate of Emma P. Williams, deceased, 704-6 International Bank Bldg.

FOR SALE—A BARGAIN IF TAKEN AT once, fine 6-room frame residence, furnished. Built about one year; has garage and extra room in rear. Mortgage $3000. Inquire of OWNER, 2822 DaKon ave. Take W. Adams car.

FOR SALE—$7500, WESTLAKE DISTRICT Swiss chalet, 9 rooms, new, up to date, beamed ceilings, hardwood floors, furnace, driveway; large lot, $1000 will handle it; liberal terms. 507 S. UNION AVE. Home 53566.

FOR SALE — LEAVING CITY, 156 W. 46th ave., new 7-room bungalow, stone and cement verandas, furnace, complete bath, beam ceilings, bookcases, buffet, hardwood floors throughout, garage, beautifully furnished throughout. Price $5300.

FOR SALE—ON EASY TERMS, A CHARming brand new 6-room bungalow, especially suitable for a newly married couple, on W. 27th st., near Western ave. Apply room 342 WILCOX BLDG., corner Second and Spring sts.

FOR SALE—$4600, A BARGAIN, LET US prove it; 6-room house and large lot, Newton street, near Central ave. L.-K. REALTY CO., 111 S. Broadway. Phones Main 5096; A1154.

FOR SALE—ELEGANT NEW 4-ROOM MODern bungalow, furnished, $1600; another, unfurnished, $1400; very easy payments. JUNCTION REALTY, Long Beach and Slauson ave. South 321

FOR SALE—MODERN COTTAGE, 5 ROOMS, close in, East 22nd st., price $2500, reduced from $2650; only $250 cash, $25 a month. Owner, 202 NORTH CHICAGO ST. Phone Boyle 640.

FOR SALE—MONTH AFTER MONTH, YEAR in and year out, The Times prints more classified advertisements than all other Los Angeles papers combined. This is due to the prompt results obtained from Times "Liners."

FOR SALE—WESTLAKE AVE HOME, 7 rooms, elegant location, lot 46x170 feet to alley; worth $6500, for quick sale, will take $5000. If you mean business call 1210 WESTLAKE AVE., near Pico. No agents.

FOR SALE—CHICKERING BABY GRAND, $300 and all furniture, 6-room bungalow, two lots in assorted fruit, will sell piano separate, will sell all for $2500. Phone BROADWAY 4914.

FOR SALE — ON HIGH GROUND, FINE 9-room house on 100-ft. boulevard; just off W. Adams, a fine buy at $7500. 2530 FOURTH AVE. Call and see owner.

FOR SALE—PACKARD PIANO, ALMOST new, all furniture and 6-room bungalow, two lots in assorted fruit, will piano separate, all for $2500. PHONE F5003.

FOR SALE — FINE LARGE HOME, 8 rooms, fine street, 1715 W. 23rd st., very easy terms. Address C, box 14, TIMES OFFICE.

FOR SALE—10-ROOM HOUSE, LOT 49x128, facing 2 streets. West 11th, east of Valencia; price $6000. DR. NUTTING. F6234.

FOR SALE—HOUSE, WITH 3 LOTS AT Abila station, near Watts. Take Pacific Electric line. JOSEPH MACHNER.

FOR SALE—MY HOME, 201 WEST 45TH st.; 5 rooms, modern. See MR. CAREY, National Bank of California, 4th and Spring.

FOR SALE—NEW 5-ROOM BUNGALOW, west of Moneta ave., gas and electricity. Easy terms. Call 612 FROST BLDG.

FOR SALE—BUNGALOWS, EASY TERMS, each or built JACKSON, 713 Story Bldg.

FOR SALE — NEW 7-ROOM BUNGALOW, Vermont Square on large corner lot, easy terms. A3881, BROADWAY 1487.

CONTRACTORS—
and Builders.

BUNGALOWS BUILT ON
EASY PAYMENTS.

If you have a lot partly paid for, we will furnish enough money to clear it and build you a home.

If you have no lot, we will furnish you one and build to suit you for $200 to $500 cash, balance monthly.

We make a specialty of attractively designed modern bungalows at reasonable prices.

HERON—DE LA VERGNE—WITTE CO.,
Contractors and Designers,
201-202 Grant Bldg., 4th and Broadway.
A6232. Main 3229.

EASTERN BUILDING CO.,
Contractors and Builders,
627 Citizens' National Bank Bldg.
Phones F7046; Broadway 3761.
See us for an estimate on your proposal building we furnish the best of material and the best workmanship and our prices can't be beaten. Bring in your sketches or plans for full estimates or we will furnish you with plans and specifications free of charge, of any design you may desire, and we guarantee the owner perfect satisfaction in every way absolutely, no matter how large or how small your building is it gets the best attention.

OUR WORLD-FAMOUS BUNGALOW PLANS are used all over the United States.
$10 a set, with specifications.
We will loan the money to build any one of these if your lot is free.
MATTHEWS & MATTHEWS,
229 Douglas Bldg., corner Second and Spring.

EARLY CLOSING FOR SUNDAY ONLY. IT has been found imperative, owing to volume of classified advertising, to close this classification at 5 p.m. Saturday for Sunday only. Patrons will confer a favor by handing in early copy.

WANTED — CONTRACTS FOR PAPERhanging, painting, tinting and repairing; best work, right prices. W. A. GOODWIN, 2806 La Salle. Phone West 527.

J. B. KING, CONTRACTOR AND BUILDer, 721 Lissner Bldg. Main 5689. I build

CONTRACTORS—
and Builders.

WE BUILD DIRECT FROM OUR OWN lumber yard at first cost.
2 rooms, $75 to $4100; 4 rooms, $200.
5 and 6 rooms, modern, $650 to $1200.
See our plans. $1400 to $2500.
We lower all bids, city or county.
Complete free drafting department.
P. J. LEAVER & CO., Contractors. 218-19 San Fernando Bldg., S.E. corner 4th and Main sts. A1487; Main 2749.

ABBOTT & COMPANY, 415 S. HILL ST., will build complete and furnish money. Give us a chance to figure with you.

FOR SALE—
City Lots and Lands.

FOR SALE—

LARGE LEVEL LOTS
From $350 to $650.
$15 cash, $10 per month.

Sidewalks, curbs, gas, electricity, near school, stores and churches. Fine restricted neighborhood. Buy a lot and I will build you a home on rent payments.
Take a "Seventh and Stephenson ave." car at Seventh and Main and get off at Indiana st. and see

Home 41524. F. W. BLAKE. Boyle 2192.

FOR SALE—

LOTS OF LOTS.
$400 AND UP.
$15 DOWN. $10 PER MONTH.

Cement walks and curbs, gas and electricity, only three blocks off yellow car line; good neighborhood. See me at once. Take an East First st. car to end of line, Blanchard and Gage sts., and see

F. M. BARKER,
Home 41454.

FOR SALE—

ACRE LOT $1200.

$50 cash and $15 per month.
1 block from yellow car, 5c fare. 20 minutes from Seventh and Main. $500 under value. See me for this today.

W. E. JONES,
with
JANSS INVESTMENT COMPANY,
220 Pacific Electric Bldg.
Home 10345. Sixth and Main. Bdwy. 2468.

FOR SALE—

60x295—$700.

Between Budlong and Normandie ave. A valuable lot at a bargain price. A big lot measuring 60x295 feet, on the high ground between Budlong and Normandie ave., near two car lines. Improved with cement walk and curb. Lots of this size are very scarce. I am going to sell this for $700 to some fortunate party, on terms of $25 cash and $10 monthly. Are you that party? See me about it!

EMIL FIRTH,
319 West Fourth St., between Bdwy. and Hill.
"You're Safe at Firth's."
Home A8105. Main 2543.

FOR SALE—DO IT NOW—
GET ONE ACRE
AT LEAST
PANAMA ACRES,
OF COURSE.
$600 an acre; easy terms; 2 car lines; artesian water; just west of Athens on the Hill, in line of greatest growth of city; southwest naturally. Take Strawberry Park car to Athens and MR. BELTON will show you in auto, or get map and particulars of M'GRATH, with
STRONG & DICKINSON,
147 South Broadway.
Main 1273. 60126.

FOR SALE—

$55 PER FRONT FOOT FOR CLOSE-IN APARTMENT SITE.

This is the cheapest lot in Westlake section, only 2 blocks off W. Seventh st. corner of Union ave., and one block from the Van Nuys residence, 50x134, for $2750, worth today $4500.
HAMBRIGHT COMPANY,
518 Laughlin Bldg.

FOR SALE—

WESTLAKE BARGAIN,

2 blocks off W. Seventh st., and east of Union ave., apartment lot, 50x134, for $2750; this is POSITIVELY the greatest close-in snap in Los Angeles.
HAMBRIGHT COMPANY,
518 Laughlin Bldg.

FOR SALE—DO YOU WANT TO SPECUlate successfully? Buy a bunch of lots in beautiful St. Albans Lake Place; these lots have a future; we trustee. I represent creditors who are demanding their money, and also debtors who cannot pay except by selling these lots; prices are necessarily low and the advantage is yours. Investigate today and make your selection early. E. H. PRESTON, trustee, 616 Laughlin Bldg.

FOR SALE— FOR SALE

GREAT BARGAIN.

East front lot on Manhattan at bargain price. If you want a snap call in and make offer.
R. P. HAISH, 836 H. W. Hellman Bldg.

FOR SALE—$630 LOT, $630.
South Hollywood lot $630.
Easy terms, $30 cash, $10 month.
See MR. SMITH, with MINES & FARISH,
353 S. Hill st.

FOR SALE — DO YOU KNOW THERE IS wealth in independence? Own your home and you are one of the kings of the earth; buy a lot today in St. Albans Lake Place at $500; $25 cash, $10 per month, of E. H. PRESTON, trustee, 616 Laughlin Bldg.

FOR SALE — IMPORTUNATE CREDITORS demand that every lot in beautiful St. Albans Lake Place be sold at once. I can make terms, but must sell. Yours for business. E. H. PRESTON, trustee, 616 Laughlin Bldg.

FOR SALE—EARLY CLOSING FOR SUNDAY only. It has been found imperative, owing to volume of classified advertising, to close this classification at 5 p.m. Saturday for Sunday only. Patrons will confer a favor by handing in early copy.

FOR SALE—FINE CORNER, 42x150, TO alley, on wide street, and good car lines; only $2500 cash, or $600 terms, must have some money. PHONE WEST 2636.

FOR SALE—
An ideal chicken ranch,
one or more acres, in
PANAMA ACRES.
$200. Terms. 2 car lines.
STRONG & DICKINSON,
147 S. Broadway.

FOR SALE—
BIGGEST SNAP IN WILSHIRE.
$525 cash, 75x150, Ardmore, Normandy Hill, balance to suit, 6 per cent., $3425; double your money.
ARTHUR W. KINNEY CO.,
A5242. 119 Merchants' Trust Bldg. Main 3223

FOR SALE—
NEW HAMPSHIRE at WILSHIRE.
95x140 to alley. $5600.
Shrewd builders, chance for two fine houses.
ARTHUR W. KINNEY CO.,
A5242. 119 Merchants' Trust Bldg. Main 3223

FOR SALE—8 FINE LOTS IN BOYLE Heights in the Arroyo Heights tract, from $550 to $800 per lot, $20 down, balance monthly payments; these lots are under value, let us show you. Phone F2457. L. B. MILLER, 408 Bryson Bldg.

FOR SALE—FINE APARTMENT HOUSE lot, Figueroa near 10th, Denver near Ninth; Lincoln ave. near Eighth, and others. See us. Terms on all.
CARROLL & PREECE, 722 Story Bldg.

FOR SALE—APARTMENT SITE, 100x127; northeast corner Flower and Vernon, room for three buildings, must be sold, $1000 below market value, on account of leaving city.
MONETA AVE. REALTY CO.,
Northwest corner Moneta and Vernon.

FOR SALE—
Month after Month, Year in and year out, The Times prints more classified advertisements than all other Los Angeles papers combined. This is due to the prompt results

FOR SALE—A GOOD CORNER ON CORonado st., 50x145 to alley, residence or apartment house site, only $1200, by owner. 321 WILCOX BLDG.

FOR SALE—ON COMPTON AVENUE, NEAR 28th st., lot 40x125, gas, etc. Price for immediate sale, $675. Apply 4700 CENTRAL AVE. Phone South 366.

FOR SALE—ON CENTRAL AVENUE, NEAR 45th st., lot 40x140 to alley in rapid growing business center, worth $4000. Make us an offer for it. Apply 4700 CENTRAL AVE. Phone South 366.

FOR SALE—$1700 LOT FOR $1000.
W. Jefferson snap. Big sacrifice.
No other such bargain in town.
ALEXANDER, 530 Central Bldg., 8th and Main.

FOR SALE — LOT 52 ON TERRACE Heights avenue, between Chicago and Soto. Will trade for first trust deed or mortgage. Address 495 W. FIFTH, Pomona Cal.

FOR SALE—FINE LOT FOR APARTMENTS, 75-foot frontage on West 11th st. Might take a little exchange. L. L. BOWEN, 519 Pay Bldg.

FOR SALE—IF YOU WANT A BARGAIN, look at those fine lots S.W. corner 21st and Hobart and S.E. corner 21st and Western. Make an offer. PHONE 2871.

FOR SALE—LOT 50x124 ON LUCILE AVE., a bargain for cash if sold within one week. W. LUCKE, Room 218 Conn. 218

FOR SALE—
City Lots and Lands.

FOR SALE—

RAMONA ACRES.
$750 PER ACRE AND UP.
GAS, WATER AND TELEPHONES.
CEMENT WALKS,
CURBS,
ONLY A FEW LEFT,
FINEST LOCATION,
IN OR AROUND LOS ANGELES,
BUILT UP WITH UNIQUE BUNGALOWS.
ONLY 15 MINUTES' RIDE,
FROM FIRST AND MAIN.
LOCATED IN THE BEAUTIFUL
SAN GABRIEL VALLEY,
ALL CITY CONVENIENCES,
GO OUT TODAY.

HOW TO GET THERE.

Take car marked "Covina Line," in the Pacific Electric Building, or anywhere on Main st., to First, and get off at Garfield ave.; salesman will meet you there with carriage to show the property, or come to this office for free transportation. Our tract agent is on the property from 9:30 a.m. until arrival of car leaving city at 3:20 p.m.

BANKS & FABLING,
Selling Agents,
with
JANSS INVESTMENT COMPANY,
220 Pacific Electric Bldg.
Home 10345. Sixth and Main. Bdwy. 2468.

FOR SALE—

FAIR
WARNING.

Well located, highly improved lots in the popular southwest, at moderate prices are getting mighty scarce.

MANCHESTER HEIGHTS
TRACT NO. 2.

Lots are being sold at about the same relative price as improved acreage in the same vicinity. Also it's TWO-THIRDS SOLD OUT, AND YOU'D BETTER HURRY!

Street work all in, shade and ornamental trees set out, many homes building.

FIVE-CENT FARE.

But won't cost you even a nickel to see the tract. Call at our office for free transportation. Or go open Sundays to give out tickets. Salesman on tract every day from 9:30 a.m. to 4 p.m.

GO OUT TODAY.

Take Redondo car marked "Strawberry Park, or "Sunnyside" and get off at Manchester ave.

LOTS
$375 TO $500,
$25 DOWN, $10 PER MONTH.
J. M. OSWALD CO.,
406 SOUTH HILL ST.
Home A5574. Sunset Main 838.
Tract office phone Sunset South 4007.

FOR SALE—

EVERYBODY
KNOWS
That there are many Additions on the market, and EVERY ONE CLAIMS to have the best. NOW WE will let YOU do the thinking; just come out, look our properties over, then ACT, and we know that

SIERRA PARK,
ON HUNTINGTON DRIVE,
WILL BE YOUR CHOICE.

PRICES OF BUILDING SITES, $550 and up, with water, gas and electricity, sidewalks, curbs, tree lines, parkways. Terms to suit purchaser.

HOW TO GET THERE: Take car in Pacific Electric Depot, Sixth and Main sts., or anywhere on Main st., to First st., marked "El Molino and Local;" get off at SIERRA PARK STATION. Salesman will meet you there with carriage to show the property daily from 9 a.m. to 4 p.m., including Sundays.

JANSS INVESTMENT COMPANY,
Real Estate Subdividers,
220 Pacific Electric Bldg.
Sixth and Main.
Home 10345. Bdwy. 2468.

FOR SALE—
Positively
This Is "IT."
Arlington Square is positively "IT," the biggest southwest opportunity of the day! Every reason why it should be—why a little money invested there now will earn you a great big profit. Arlington Square is served by three car lines. In the best part of the booming southwest, blessed with healthy, clean air, and a beautiful view of the mountains. The streets are graded and oiled. There are cement walks and curbs, and wide, tastefully planted parkings. It has every city convenience that heart could wish. Moderate restrictions have made this favored spot the ideal home place for people of moderate means. Hundreds of homes are going up in this section—hundreds and thousands more will be built. This big development insures a tremendous increase in values. Anticipate it while $25 cash secures a lot and $15 monthly will pay for it. You can buy now for $725 up. Get the facts. See the property. Information at my office or at the tract. Take Inglewood car to Santa Barbara Ave. and Arlington st. Or see Mr. Potter at 2113 West Jefferson st., who will show you about in his automobile.
EMIL FIRTH,
319 West Fourth St., between Bdwy. and Hill.
"You're Safe at Firth's."
Home A8105. Main 2543.

FOR SALE—

AN ACRE
and
A LIVING.

You've read about single acres that kept their owners handsomely and turned a profit besides. I offer you here an acre with all these possibilities—it's simply up to you! This acre is located at Somerset, only 20 minutes away by trolley. Has rich, deep, loam soil and abundant free water. It is a garden soil proposition—a place where vegetables, berries, chickens and fruit trees will do wonderfully well—and so close to town that your ready markets are at hand, with an express car every day, to ship your products to market by trolley. All conveniences at this pretty suburban place, including good schools, stores, etc. Just 20 minutes by trolley from the center of the city. $10 cash secures this acre, and $10 monthly pays for it. Go see it. Excursions every hour daily and up to 2 p.m. Sundays.
EMIL FIRTH,
319 West Fourth St., between Bdwy. and Hill.
"You're Safe at Firth's."
Home A8105. Main 2543.

FOR SALE—

BIG LOT
CHEAP
72x300—$350.

Here is a money-maker for the lucky fellow who gets here first—a great big lot—72 feet wide and 300 feet deep—for only $350. $10 cash secures it and $10 monthly pays for it. This huge lot is only 17 minutes away on the best car line out of the city. It has rich, deep soil, with water delivered in large steel mains under natural pressure. Pleasant and home-like. What a dandy home you could build up on such a lot, with your garden, chickens and fruit trees! But you'll have to hurry!
EMIL FIRTH,
319 West Fourth St., between Bdwy. and Hill.
"You're Safe at Firth's."
Home A8105. Main 2543.

FOR SALE—
WILSHIRE LOTS.
150x189, NORMANDIE, NEAR THIRD.
Fine Bungalow Lot, just high.
65x150, MARIPOSA, NEAR FOURTH.
(Very fine high lot.)

FOR SALE—
City Lots and Lands.

FOR SALE—
We are now making reservations in our new "Eagle Dale Acres" tract; big acre lots, covered with full-bearing orange, peach and apricot trees; these acre lots are in the city limits of Glendale, and have electric light and all modern conveniences; finest of street improvements; convenient to trolley; opening sale, March 4th, 1911; lots can be reserved now. Prices $1400 to $1700 per acre; easy terms.
"It Pays to See Us."
EDWARDS & WILDEY COMPANY,
232 Laughlin Bldg.
To see property, take Eagle Rock car on Broadway, get off at our branch office, corner Central and Colorado; ask for Mr. Bourne.

FOR SALE—LOT 50x200, MILAN AVENUE, Oneonta Park; 20 orange trees; select neighborhood. PHONE 22315.

FOR SALE—FINE LOT IN SLAUSON JUNction tract, $650, terms. No agents. PHONE P2756.

FOR SALE—
Business Property.

FOR SALE—
Did you ever notice the southwest corner of Sunset Boulevard and Alvarado st.? If you have, you will know that, without any exception, it is the very best business and apartment house location anywhere in the northwest. For a short time we have decided to offer this splendid property, 130 feet frontage on Sunset Boulevard, by 176.6 feet on Alvarado, for sale at $100 a foot for the Sunset Boulevard frontage. Only 8 minutes from business center at crossing of two principle streets. 100 feet wide, paved street in front. 85½-foot graded street on the side. Not necessary for us to recommend it if you see it. Because it will speak for itself. See RANNELLS LAND CO., Office 127 N. Main st. Phones Main 5707, A2910.

FOR SALE—
CHEAPEST BARGAIN
ON WEST SEVENTH ST.
JUST WEST OF FIGUEROA.
FINE BIG CORNER FOR
HOTEL OR APARTMENTS.
50x120 feet
100x170 feet.

THE CHEAPEST PROPERTY
ON THE STREET
SOLD ME AT ONCE.
T. WIESENDANGER,
211, 207 South Broadway.
A2043. Main 2043. Mr. Frye.

FOR SALE—2-STORY BUILDING; TWO store rooms below and two 6-room flats above; practically new, 2606-8 Central ave. (Near Adams st.)
Let 44x150 to 16-foot alley; should rent for $100 to $120 per month; price $15,000; will accept one-third amount in good residence property in Wilshire blvd. district; one-third cash, balance to suit purchaser.
See WRIGHT & CALLENDER, agents, or S. P. Mulford, owner, 791-2 American Bank Bldg.

FOR SALE—
$100,000—Business block on South Main st., between 3rd and 4th sts. Present improvements pay 8 per cent. Frontage 50 feet; depth 160. Owner urges immediate sale, hence this big slash in price for short time.
$15,000—80x155 to 20-ft. alley, FLOWER ST., close to Pico. Now is the time to buy.
M'CONNELL & IRVINE, Sole Agents,
Est. 1886. 311-312 Douglas Bldg.

FOR SALE—UNUSUALLY LARGE PIECE of business property, 50x240; very close in, half block west of Figueroa, on 10th; two large homes on premises, price $19,500; cash; this is a rare bargain; about one hundred dollars per foot under value; no agents. Address T. B. L., 848 W. 10th st. Home phone 51467.

FOR SALE—A LARGE BUSINESS LOT, 200 feet frontage on one of the best business streets, available for hotel or apartment house and stores. Further particulars of U. S. FRYE, Room 211, 207 South Broadway. A2043; Main 2043.

FOR SALE—EARLY CLOSING FOR SUNDAY only. It has been found imperative, owing to volume of classified advertising, to close this classification at 5 p.m. Saturday for Sunday only. Patrons will confer a favor by handing in early copy.

FOR SALE—CORNER BUSINESS LOT, 150 feet front, 6-room house, $2600; one 150-foot lot on Washington ave., $2500; one acre, close in, $500. G. W. W. CO., 215 Douglas Bldg.

FOR SALE—TWO FINE BLOCKS ON SAN Pedro st., stores and apartments; good business location; present income $150 per month each; for particulars call S. 3057 except Sunday.

FOR SALE—
50 feet Sixteenth near Grand, also 50 feet E. Colorado, Pasadena; might exchange both for clear property. Address WM. H. DURBIN, 302 Exchange Bldg. Home A3479.

FOR SALE—A BARGAIN; 75-FOOT FRONT lot, fine depth, on S. Main, 1½ blocks north of Jefferson; fine location for apartment or business. Call 3429 WALTON AVE.

FOR SALE—ON CITY LIMITS, COR. 8. Park and Manchester ave., store building with 5 rooms; reasonable. MRS. L. THOMPSON, 400 N. Commonwealth ave.

FOR SALE—LOT 80x154 FT., 2 HOUSES. San Julian near 9th st. See D. A. PORTER, Room 703 Grant Bldg.

FOR SALE—
Industrial Property.

FOR SALE—BIG SNAP, $10,000, 80x120, ON Alameda, 250 ft. south of 9th, half cash. LEUSCHNER & CO., 338 S. Spring.

FOR SALE—
Income Property.

FOR SALE—I AM THE OWNER OF THE one of the best, cleanest apartment houses in the city; this has 27 rooms and beautifully furnished in every way and full all the time, guarantee $120 net income per month. $2000, your own terms, this includes lot and building, might take some trade. Call 318-320 HENNE BLDG. Southern Business Chance Co. Phone Broadway 2584.

FOR SALE—ONE OF THE FINEST, LARGest apartment-houses and the most profitable, fine brick business block, on one of the best business streets, a great income now and sure to increase in value. Further particulars of U. S. FRYE, room 211, 207 S. Broadway. A2043. Main 2043.

EARLY CLOSING FOR SUNDAY ONLY. IT has been found imperative, owing to volume of classified advertising, to close this classification at 5 p.m. Saturday for Sunday only. Patrons will confer a favor by handing in early copy.

FOR SALE—
Suburban Property.

FOR SALE—BARBECUE AT NEWHALL. For Sale—5-acre tracts at Newhall, 30 miles from Los Ange

FOR SALE—
Country Property.

FOR SALE—

TORRA LINDA

ORANGE AND LEMON LANDS,

ABSOLUTELY FROSTLESS,

$150 AND UP PER ACRE.

Southern California orange crop this year 24,250 cars. Southern California lemon crop this year 6000 cars.

Torba Linda will send her share.

Join in the immense profits that are made each year in the orange and lemon growing industry.

ORANGE LAND IS SCARCE.

GOOD ORANGE LAND IS SCARCER.

Buy 5 to 10 acres of Torba Linda, Southern California's BEST orange land and thereafter have an independent income for the rest of your life. Think it over. Then act. Come to our office and we will prove all our statements.

Terms easy. Water and water rights unquestioned.

G. H. MacGINNIS,
with
JANSS INVESTMENT COMPANY,
329 Pacific Electric Bldg.
Home 10345. 6th and Main. Bdwy. 5

FOR SALE—
WALNUT GROVES PAY.
MARCH 8TH
the sale opens on 800 acres of the finest walnut land in California.
CONCORD is the place, and it is situated in the heart of Oakland, in the beautiful Diablo country.
8-YEAR-OLD GROVES; 200 acres are in English walnuts, grafted in Black walnut roots, which will be producing $75 per tree in four years, and will increase every year for the next 25 years, producing over $1500 per acre.
NATURE'S WALNUT NURSERY. Eighteen years' experience has proven that the nuts grown in the Mount Diablo country are the famous Grenoble walnut of France, bringing a better price than the imported nuts.
AN IDEAL HOME, within 6 minutes' ride of Oakland, on the new Oakland & Antioch Railway, and lying in one of the most beautiful valleys of California, with a climate unsurpassed in the State, and all the advantages of schools, churches, healthful conditions and the social advantages derived from contact with the best business men from the adjacent cities, who are locating homes among the WALNUT GROVES.
CONVENIENT HOMES. For those desiring small plot for a home, we have arranged townsite, adjacent to Concord, consisting of 10-foot lots, with beautiful parkways, to be known as THE TOWN OF CONCORD and the WALNUT GROVES.
To those interested in walnut lands or country homesites, we have arranged for a special train on Sunday morning. March 5. Have a year to buy, buying now, as no more groves can be planted this year.
Write for maps and tickets.
R. N. BURGESS COMPANY,
307 First National Bank Bldg.
San Francisco.

FOR SALE — AT $250 PER ACRE, 5 farms in Western Illinois of 170½ acres. Four fine, of black prairie soil, all level land. Large house, barn, tool-house, chicken house; all outbuildings made of ship-lap and painted white; red cedar shingles; one good corn crib; running water in every room; 60-foot cedar windmill; in good shape; depot on corner of farm; grain elevator same corner; plenty of all kinds of fruit, including orchard. Land of this kind will bring $200 per acre in some locality. It is only four feet to a 30-inch vein of coal, shaft ready in with boilers and hoisting engine has been operated one year. This property will clear. Will take house and lot for part. Price $25,000. Wish to leave $20,000 on land at 6 per cent. interest, first mortgage, balance cash. Address J. D. HORTON, Cambridge. Phone 71454.

FOR SALE—20 ACRES. I guarantee to you (and will place in escrow money to cover your traveling expenses of examination, said money to be paid you in case of misrepresentation) that I have in the finest garden silt and level as a floor, 20 acres of choice orange land, with stock in an co-operative irrigating system and the water is now delivered to the land. Located in the midst of a prosperous and thickly-settled dairy country colony, where intensive cultivation and dairying are paying well. 4 miles to railroad station, 2 miles to town. Neighborhood churches, $10,000 school, stores, etc. You can't duplicate this 20 for $1200 anywhere in the San Joaquin Valley. Better get busy. I will give you first how big a bargain it is and give you the right now. Price $1200. JOHN W. THOMPSON, 522 S. Main.

FOR SALE—
NOTHING PAYS LIKE
ALFALFA
20 ACRES
of the finest alfalfa, grape, fig, almond and apricot land in the San Joaquin Valley; $90 and up per acre; you can buy 5, 10 or 20 acres and send it to alfalfa and be independent in 2 years' time; plenty of ditch water at $1 per acre a year; near the town of Selma; 18 miles south of Fresno; fine climate, soils and five railroads; fine climate. WHAT OTHERS HAVE DONE YOU CAN DO. WHY HESITATE? BUY NOW.
T. WIBBENDANGER,
307 South Broadway.
A2962. Mr. Fitz. Main

FOR SALE—40-ACRE RANCH, ONE mile south of Anaheim. 18 acres in English walnuts; trees 4 years old and bearing; the land used for truck farming; 30 inches water; 2-in. P. gasoline engine and pumping outfit; 2-inch pipes for irrigating. Two good dwellings and pipes for irrigating. Two modern 8-room bungalow, 2-story barn, 2 horses, and chill pepper drying plant, complete. S. P. Railway station at property. Corner of place is Anaheim Junction. Only one corner rancher in Orange county. Price $12,000. Will take one-third amount in trade. Owner will take property, bank stock or Union Oil stock for one-third cash, balance on time to suit purchaser. Equity exchange allowed. Address owner, Upman P. Conway, 701-2 American Bank Bldg., Los Angeles, Cal.

FOR SALE—VENTURA COUNTY, 40 ACRES in alfalfa, 10 acres beets, 10 acres in family orchard, 6-room house, good barn. Two wells. One 5-inch and one 6-inch. Also windmill with pump. Tanks, engine and necessary machinery. Price $7000. Location is best. 30 days right in front of town. This is a good one. STURGEON & TURGEON, 322 West 6th. F2681; Main 7

HAVE ANOTHER RANCH OF 8 ACRES FOR SALE—TEHACHAPI.
6000-FOOT ELEVATION.
Largest, reddest apples on earth. Do you know what elevation, water and soil are best for apples in California? Tehachapi is the place for apples in California. Tehachapi is the place for all. Do you want apple land with water? If so, $25 to $50 per acre. Do you want a $5,000-acre stock ranch? If you want anything on the Tehachapi Mountains, address CHAS. KERR, at Tehachapi.

FOR SALE—IF YOU WANT AN IDEAL location for alfalfa, chickens, orchard or deciduous fruits, within 15 miles of Los Angeles, one mile from railroad station, 5-room modern sandy loam soil, crystal pure artesian water for irrigating purposes, well 60 feet deep, 1½ inches of water have just been struck at a depth of 320 feet, 40 acres are now in alfalfa, 10 acres in beets, terms reasonable. M. W. ATWOOD, 325 S. Hill st. F1382; Main 8042. Office 1 W. Hellman Bldg. F1382; Main 8042.

FOR SALE — PALA VERDE VALLEY, one Colorado River, under irrigation from Government dam, 5 miles from Pala, in the best section of Congress. Two full water rights, 5 acres with water. Price $500. Terms, $100 cash, balance $10 monthly. Will exchange for Los Angeles property. A. BOEKER & CO., 438 Laughlin Bldg.

FOR SALE—NICKELS AND DIMES. Have a small change will almost double your money. 40 acres at $60, $80, $100, etc. Mile from Covina P. O. CLARK BROTHERS, Exclusive Agents.

FOR SALE—DOLLARS FOR DIMES. 10 acres at $40 and prices half dollar. Terms $10 per acre and no better land. Take 5 years to pay and we will double your money. This is a snap. W. CLARK BROS., Delano, Cal.

FOR SALE—NOT MUCH MONEY. 5 acres or more, 2½ miles from Pomona. Price $60 per acre. One-eighth cash, balance 5 years. CLARK BROS., Delano, Cal.

FOR SALE—AT SACRIFICE; TEN ACRES, improved; some fruit trees; near to Lake Vernon; 2 miles from Francisco; $200. Address P. O. BOX 105, TIMES OFFICE.

FOR SALE — 160 ACRES ALFALFA land, Pump, engine, cultivator. Address P. O. Box 1, San Joaquin Valley. TIMES OFFICE.

FOR SALE—FINE LAND, LIGHT SOIL, near city of Los Angeles, level, water, $1.25 per acre. $1.25 cash & easy terms. See H. L. MILLER & CO., 215 W. 3d st.

FOR SALE—
Country Property.

FOR SALE — EXCELLENT FOR SUBDIVIDING, 10 acres of rich level land, all under cultivation, and fine growing crops. Only 1 mile from 10th St. Have acre and a half of buildings. Land mostly fenced. 200 feet elevation.
Above the Spring frost line, excellent for oranges and lemons and deciduous fruits, early vegetables and table grapes.
There is no better soil in California. Very good water conditions.
Price $25 per acre.
A splendid proposition on good terms.
Call at 436 Stimson Building.
W. D. GRUBB, part owner.

FOR SALE—CLOSE-IN ACI EAGE.
We have just opened a large tract of high-class land, adjoining the famous Baldwin property in the Rancho La Puente. This land has never before been offered for sale in small tracts. Some of the finest and most productive groves and walnut groves in Southern California adjoin this property, as well as all classes of deciduous, berries and alfalfa. Best train service and within 30 minutes of the center of Los Angeles. Abundance of water for irrigating. Price $300 per acre, including perpetual water rights, subject to raise at any time; very reasonable terms.
MASON & MOON CO.,
Phone. 315-11 Central Bldg. Bdwy. 6782

FOR SALE—THIS IS A BARGAIN. I AM the owner of ten acres of fine orange land and as I need money badly, will sacrifice for quick sale. Located on two main line railroads opposite station and hour's ride from Los Angeles. Perfectly level and streets on three sides and electric car line being built right along side of land, will take one hundred dollars less per acre than adjoining land on either side, and will take one-third cash and the balance $50 month. Finest water rights in the section. This land will double in three years without improving. Call at Room 420 HIGGINS BLDG., corner Second and Main st.

FOR SALE—
ORANGE LAND.
20 acres of choice orange land near Santa Ana for $250 per acre, this is the best cash buy in Orange county.
A BARGAIN.
10 acres of choice land with water near the city, owner must sell, $100 per acre below former price.
F. H. BROOKS COMPANY,
215 Currier Bldg. Phone 10345; Main 1115.

FOR SALE—
Tulare county: I have 307 acres that I will sell for sixty dollars per acre, adjoining land held at one hundred per acre, water at one hundred and fifty feet, orange lands all around this, look into this for either alfalfa or oranges.
H. F. RUDELL,
427 Story Bldg. M1734.

FOR SALE—A PICK-UP; CHEAP LAND. Full section agricultural land, near rail, level; fine soil, no alkali; abundance water, only $3.25 per acre; total cost for 5 acres, $16.25. Call today.
W. N. MACOMBER CO.,
Suite 320-2-4 Laughlin Bldg.
WE SPECIALIZE IN TRACTS OF LANDS FOR INVESTORS.

FOR SALE—HIGH CLASS RANCH OF 134 acres, near railroad station, including horses, implements, buildings, plenty of water, all improved. Must sell quick and price reduced from $200 to $150 per acre. Will exchange for first-class city or Hollywood property.
TRACT REALTY CO., 204 Fay Bldg.

FOR SALE—
Near Downey, 13 acres good land, suitable for citrus fruits or alfalfa. Price $300 per acre. Terms, one-third cash, balance to suit. Owner, H. STEWART CO. at office, 428-9 Stimson Bldg.

FOR SALE—10 ACRES BEST FOOTHILL grape land for $1100 at La Crescenta, 40 miles from Los Angeles. HOVIS & DAY, 216 Bradbury Bldg.

FOR SALE — 1060 ACRES OF FINE SILT loam, all in deep tillage; a chance of a lifetime. Owner, D. D. OLIVER, 408 Pine Pine.

FOR SALE OR EXCHANGE—20 ACRES, 2 miles distance from Santa Ana car line. Address D, box 70, TIMES OFFICE.

FOR SALE—NEAR DOWNEY, 15 ACRES, IMproved, water stock. Alfalfa or subdivision land. E. M. GREEN, Downey, Cal.

FOR SALE — COUNTRY PROPERTY; (large and small.) See PARRISH BARKER, Trust Bldg. Phone

FOR SALE — 40 ACRES OF GOOD LAND for alfalfa, $1 to $2 per acre. 1239 W. 3RD. Main 7284.

FOR SALE—LOOK UP BEAUMONT WHERE you can get a home. Send for free booklet. O. KITCHEN, Beaumont, Cal.

FOR SALE—WRITE US FOR RANCHES, from $50 prices. ELZIE VEACH, Corona.

Duroc.

FOR SALE—BEST OPPORTUNITY IN THE growing orange country of San Bernardino, the home of early oranges that bring the best prices for the Christmas trade. The BOARD OF TRADE of the Duroc publishes this fact to call the attention of investors and orange growers to the advantages of Duroc as a locality. Information will be given about two exceptional opportunities for subdivision or planting. Address BOARD OF TRADE, 317 Story Bldg.

Fresno.

FOR SALE—78 ACRES IN POMONA, CLOSE to Fifth st. car line, good 6-room cottage, barn, chicken houses, planted to apricots, peaches, plums, oranges and lemons, also good young team, fine work rig; a splendid home; will sell for $12,000. Address F. box 5, TIMES OFFICE.

FOR SALE OR EXCHANGE—80 ACRES ALfalfa land, with or without water, close to Los Angeles, near railroad, town, for home or investment in Los Angeles. J. G., 326 GRANT Bldg.

FOR SALE—11 ACRES IN ALFALFA ON Central ave., Watts; suitable for subdivision; $72 quick; $ easy.
McCONNVILLE REALTY CO.,
30 Higgins Building.

FOR SALE—A SNAP.
10 acres alfalfa ranch near San Gabriel, new 5-room house, barn, family fruit. All level. Will sell all or part. Terms to suit. Owner, A. ROSS & CO., 25 W. Main st., Alhambra.

FOR SALE—THE FINEST IMPROVED 5½-acre ranch in Southern Cal., 6-room house, chickens and all farming implements; 10 miles from Los Angeles, on electric car line, price $16,000. Owner, D. box 55, TIMES OFFICE.

FOR SALE—130 ACRES IN TULARE COUNTY, three miles from town; level land. A snap at $60 per acre. You cannot find better land anywhere; will not last long. WITT & MURDOCK, 615½ S. Hill st.

FOR SALE — 1280 ACRES ON RAILROAD, Beaumont, for few days, $20 dollars per acre.
F. N. BURLEIGH, 104 Mason Bldg.

FOR SALE—A SACRIFICE; 800 ACRES, 2 miles "Stevenson," Riverside. ($17) per acre. Address R. L. DARTER, 230 Stockton, Cal.

FOR SALE — 10 ACRES NEAR CITY, $500; one of the biggest snaps in the STEWART CO. at once

BUSINESS CHANCES—
For Sale.

THERE ARE WONDERFUL INVESTMENT opportunities in Central and Northern British Columbia along the lines of three transcontinental and other railroads building. This vast, new and rich territory of 20,000,000 acres of the finest grain, fruit and mixed farming land, 50,000,000 acres of rich mineral, timber and coal land will develop with marvelous rapidity. Port George is the geographical center on the line of all railroads building and projected and at the junction of 1000 miles of navigable waterways. You can get in now before the railroad and share in the profits by investing as little as $10 per month. Let me send you a free copy of "British Columbia Bulletin of Information," containing up-to-date news of investment opportunities in this vast, new and rich country, also synopsis of government land, mining, timber and coal laws, etc. Send your name and address today. NATURAL RESOURCES SECURITY CO., Ltd. Paid-up capital $250,000. 422 Bower Bldg., Vancouver, B. C.

COMMERCIAL INVESTMENT. I HAVE FOR sale a limited number of shares of stock in going company, established six years, here in Los Angeles. No oil, land or mines, but a mercantile proposition. Stock guaranteed 12 per cent. dividend this year. Should pay 20 per cent. This company doing more business than present plant handle. Reason for added capital are building new plant. This will bear thorough investigation. Call on me or I will call on you by appointment. O. E. BOADWAY, 717 Delta Bldg. Phone F2335.

DESIRE TO INCORPORATE A GROWING factory Long Beach—need capital and young man helper, or finance for investment ($600), (half interest with $300 in bank) invoiced $700; now opening long, active season, $1900 receipts last twenty months; 30 per cent. clear. Must be able bookkeeper. Highest references; leading business Southern California outside county. Splendid prospects. Ready cash required. Call 146 E. THIRD, Long Beach.

FOR SALE—A NOVEL DEVICE FOR FILLing automobile tanks with gasoline, with automatic shut-off, impossible to overflow tank. The patent just issued and for sale. Here is an opportunity for some one with a little money to make a fortune. Might consider trade. F. E. BROWNE, 820 S. Figueroa.

STATE RIGHTS FOR SALE—THE GADUE mower. Mother, dustless and easy. Come in and see it. Big returns for life party. Big demand everywhere. Absolutely the best ever placed on the market. It will pay to investigate. For sale by ALLEN, 321 Byrne Bldg., Third and Broadway.

FOR EXCHANGE — WELL ESTABLISHED laundry doing business of $40,000 per year, in city of 100,000, in the West. Also residence and other property. Want Southern California income producing property. Address E, box 60, TIMES OFFICE.

IF YOU WANT TO START A BUSINESS OR want a partner, or need more capital to increase your business, incorporate a company; MARTELL & CO., 532 Germain Bldg., Incorporate companies and formulate financial plans at very low rates.

NEARLY CLOSING FOR SUNDAY ONLY. IT has been found imperative, owing to volume of classified advertising, to close this classification at 5 p.m. Saturday for Sunday only. Patrons will confer a favor by handing in early copy.

OLD AND ESTABLISHED MUSIC BUSIness for sale. In a prosperous town of 12,000 people. Seventy-five miles from Los Angeles. Sales $2000 per month. Price for invoice about $2000. Address X, box 183, TIMES OFFICE.

A MAN WITH $5000 CASH CAN SECURE interest in water proposition now that will be worth $25,000 in short time. Water available for irrigating large tract good land, also power. See me at once. Address D, box 85, TIMES OFFICE.

FOR SALE—DO YOU WANT TO BUY A RESTAURANT THAT IS CLEARING $250 A MONTH; THE BUSIEST LOCATION IN THE CITY; LONG LEASE; IF YOU MEAN BUSINESS CALL AND MAKE BID TO OWNER, AT 121 E. SECOND ST.

FOR SALE — NEWSPAPER, INCORPORated city within 5 miles Los Angeles. Legal printing averaging more than $100 per month. Good equipment, no competition. Cheap if taken at once. Address E, box 7, TIMES OFFICE.

BAKERS, $300 OR $400 BUYS BEST BAKery in near-by town. Something unusual. Will throw in $500 stock free. Doing $25 cash. Address SPECIAL, Room 221, Lissner Bldg., 214 S. Spring.

FOR SALE — MUST SELL COLLECTION agency; all or half interest. $300 to $500 required. Don't answer unless you are a hustler and have the money. Address E, box 9, TIMES OFFICE.

FOR SALE—AN OLD ESTABLISHED BUSIness; well located, with a valuable lease, saving 20 per cent. on investment; of $5000. This is a bonafide proposition. Books open for inspection to reliable parties. Unless you mean business don't answer. Address X, box 91, TIMES OFFICE.

LADY WANTS ANOTHER TO JOIN HER in a real estate business on an entirely new plan. Land sold to teachers only. Business booming fast. Tact more of an object than money. Address "W," Ontario, Cal.

FOR SALE — INTEREST IN FACTORY, $1500; another good opening, $8000; both with services; also different kind office business, $2500 and services. Specials. See PHOENIX, 202 Grant Bldg.

FOR SALE $WELL UNDERTAKING and funeral supply business at nearby busy city, sacrifice, $7500. See PHOENIX, 202 Grant Bldg.

WANTED—PRACTICAL PRINTER WHO can invest some money and accept position. 116 N. BROADWAY, Los Angeles.

FOR SALE—
New well equipped moving picture theater, in heart of city; long lease, rent reasonable, seats 250.
$900 IF SOLD AT ONCE.
NO AGENTS NEED APPLY.
Address C, box 72, TIMES OFFICE.

FOR SALE — ONE OF THE BEST MONey making moving picture theaters in California, seating 975, in old town of 15,000 population. Bargain for quick cash deal. Address HARRY HILL, Bakersfield, Cal.

FOR SALE—GROCERY, FEED AND FUEL store, doing fine business; will stand the strictest investigation; ground and building to go with store. Will take part cash and security. Phone BURCHARD, Temple 1223.

FOR SALE—$2000 INVESTED IN CHOICE flats in growing section of city; will pay 14 per cent. net, income now and more later. 1TACY, 304 Fay Bldg.

FOR SALE—MEAT MARKET IN GROWING suburban town; only market; increasing every day; look this up. Inquire GLENDALE MARKET, Glendale, Cal.

FOR SALE — SMALL NEAT GROCERY, notions, candy, cigars, tobacco store. Good location for the right man. Bargain if taken at once. 557TH ST. AND COMPTON AVE.

WANTED — FIRST-CLASS MILLINERY trimmer to take half interest in a milliner school; must have some capital. Address D, box 48, TIMES OFFICE.

FOR SALE — WE HAVE SEVERAL PROFitions in the saloon and liquor business that will interest you. See us. MAYERS BROKERAGE CO., 214 Story Bldg.

LIST YOUR BUSINESS WITH US; WE will sell it. If you are looking for an opening in any line, see us. MAYERS BROKERAGE CO., 214 Story Bldg.

FOR SALE — FINE MILLINERY PARlors, fine location, stock, fixtures for $250. A sacrifice. Can make $1000 this season. Address E, box 47, TIMES OFFICE.

$300 CASH WILL BUY A MONEY MAKer, clean, legitimate business; costs nothing to investigate. Give phone. Address C, box 34, TIMES OFFICE.

$300 CASH TAKES THE BEST PAYING proposition in town. My health good, and not leaving town. Give phone. Address E, box 22, TIMES OFFICE.

FOR SALE — POOL ROOM WITH BARber shop attached and cigar stand. Must be sold immediate at sacrifice. Clears $100 monthly. 211 MASON OPERAHOUSE.

I WILL BUY 50 SHARES OF STOCK OF the latest perfected article on the market. Free information. Give phone. Address C, box 73, TIMES OFFICE.

DRY GOODS AND NOTION STORE, FOR sale at a sacrifice if sold at once. Inquire of MR. ROSEBERRY, 416-412 S. Los Angeles st. Invoices $1500.

$700 BUYS W. FIFTH ST. BOOKSTORE; guaranteed doing $300 monthly; clean money maker; easily investigated. 218 O. JOHNSON BLDG.

FOR SALE—THE NICEST LITTLE GROcery in the city, stock $600, fixtures $150; rent only $15; sales $30 day; two rooms in stock. Call 4628 SOUTH PARK AVE., corner 46th st. Telephone South 7288.

FOR SALE—SHOOTING GALLERY; AN OLD-established business on best side street in L. A.; owners going East soon. Call 434 E. FIFTH ST.

FOR SALE—CONFECTIONERY STORE ON 3d Spring street; fine location; cheap rent; price $1500; good chance for candy maker. Address B, box 216, TIMES BRANCH OFFICE.

FOR SALE — DYE WORKS, MONEY MAKing place. Owner is going in other business. See OWNER, 106 East First st.

FOR SALE — $WELL LUNCH ROOM OUTfit for $200. All complete. GODFREY'S RESTAURANT, 236 S. Broadway.

FOR SALE—FIRST-CLASS SHOE REPAIR shop, fine location, doing good business. Apply WM. BUICK, 253 E. First st., Long Beach.

FOR SALE — GROCERY DOING GOOD business. Owner wishes to retire. Bargain. 2600 MONETA AVE.

FOR SALE—GROCERY STOCK AND GOOD lease on D. ROSS, 422 I. W. Hellman Bldg. F7301.

MEAT SHOP, TOOLS AND FIXTURES for sale or rent; owner retiring. 2021 W. 16TH ST.

WANTED — TO CORRESPOND WITH A townsite promoter with ability and some means. Box 222, SANTA ANA, CAL.

PACIFIC COAST SODA FOUNTAIN FACtory, 123 EAST 4TH ST., saves you 25 per cent.

FOR EXCHANGE — GOOD BAKERY IN Riverside, $3000. Exchange for clear

BUSINESS CHANCES—
For Sale.

FOR SALE—ONE OF THE BEST SMALL city daily newspapers in So. California; big profitable patronage, fine field and a money maker, $15,000; must have $10,000 cash; present owner is retiring from business. Address C, box 51, TIMES OFFICE.

FOR SALE—RESTAURANT AND LUNCH counter; long lease; living-rooms; big yard; rent $25 per month; if you want a restaurant, look this one up. See CHAPIN, 111 S. Broadway.

BAKERY AND CONFECTIONERY STORES only. Before you buy or sell, see us. BAKERY AND CONFECTIONERY SALES BUREAU, 420-422 Mason Bldg. M. A. Bley, Mgr.

FOR SALE — GROCERY STORE, FINE LOcation, a bargain if taken this week. Call and investigate. 4500 BENEFIT ST. Temple 482, 58336.

BEST BUY IN TOWN—CIGARS, CONFECtioneries, groceries, fruits, soda fountain, fixtures, furnished living-room. 807 SOUTH MAIN ST.

FOR SALE — 2-CHAIR BARBER SHOP, cigar stand, good business, cheap rent. 5049 ASCOT AVE., end Hooper ave. car line.

FOR SALE — COSTLY FRESH MILLINery, $600. Doctor says get out. Balance free. A. N. LAWRENCE, Gen. Del., City.

FOR SALE — CIGAR BUSINESS, SPRING st., near Third, $250, clearing $200 month. RAIKERSKI CO., 503 Bryson Blk.

FOR SALE — CIGAR STAND, CORNER location, rent $15. Leaving city. Invoice stock. 226 EAST 5TH ST.

LADY WANTS PARTNER WITH $300, ¼ interest, restaurant. OWNER, 756 Central ave.

FOR SALE—SMALL HOME BAKERY, DOing a thriving business. 'PHONE HOLLYWOOD 697.

FOR SALE — SALOON BUSINESS, WITH fixtures and lease; or will sell property. Address BOX 199, Santa Barbara, Cal.

FOR SALE—PROFIT SHOWING BUSINESS. Small investment. Expense low. Full investigation asked. Call 130 SOUTH AVE 64.

FOR SALE—CONFECTIONERY STORE, fine location; very cheap rent. 3512 CENTRAL AVE.

FOR SALE—WELL ESTABLISHED GROcery, cigars, candy, real bargain to right party. 23012.

FOR SALE — FINE DELICATESSEN. SEE OWNER, 611 Court st.

CORNER CASH GROCERY DOING $20 A day; rent $25; living rooms. SOUTH 5363.

BUSINESS CHANCES—
Wanted and Miscellaneous.

WANTED—BY HUSTLING YOUNG MAN, TO buy half working interest in some legitimate business or manufacturing concern; give complete particulars first letter or no attention will be paid; must bear closest investigation. Address C, box 21, TIMES OFFICE.

WANTED — SMALL GROCERY STORE, from $300 to $500, that can show good business. Address E, box 92, TIMES OFFICE.

$1000 TO INVEST WITH SERVICES IN profitable mercantile business, country preferred. Address B, box 262, TIMES BRANCH OFFICE.

SWAPS—
All Sorts, Big and Little.

FOR EXCHANGE—MONTH AFTER MONTH, year in and year out, The Times prints more classified advertisements than all other Los Angeles papers combined. This is due to the prompt results obtained from Times "Liners."

FOR EXCHANGE—NEW 9-PIECE SOLID mahogany dining room set, Colonial style, cash value $700. Want a good second-hand automobile. PHONE F2570.

FOR EXCHANGE — PRACTICALLY NEW Mink-lined overcoat; size 44; cost $500; anything of value. Address B, box 217, TIMES BRANCH OFFICE.

FOR EXCHANGE — SPAN LIGHT MULES, wagon and harness, for something I can use. A1589, BROADWAY 2051.

MONEY TO LOAN—
In Sums to Suit.

TO LOAN—MONEY—

$ 500	$3,000	$ 7,000
$ 900	$4,000	$ 8,000
$1,200	$5,000	$10,000
$1,500	$5,000	$15,000
$1,800	$5,500	$20,000
$2,000	$6,000	$30,000

The above amounts are funds that belong to my clients and they are anxious to have them placed on good property west or southwest.

Can place your loan immediately.
A7862. FRANK C. CURRY,
Main 2165. 436 Byrne Bldg.

MONEY TO LOAN—

5 TO 7 PER CENT.,
On city and country property.
We can save you trouble and delay.
Loan Department,
WRIGHT & CALLENDER CO.,
402 S. Hill st.
'Phones 10745. Main 8940.

TO LOAN—
Have money to loan on vacant property, close in, and in residence section. MR. WELLS, 604-5 Union Trust Bldg. F7427.

FOR QUICK LOANS, ANY AMOUNT, 30 days to 3 years, on first and second mortgages, lowest rates, see MECHANICS LOAN CO., 503 Bradbury Bldg. F7121, Main 2715.

IF YOU NEED MONEY QUICKLY—
We loan on furniture, pianos, diamonds, horses, cattle, life insurance, lot contracts, real estate, first or second mortgage, trust deeds, etc. Money same day. Goods remain in your possession. Easy payments and strictly confidential. PACIFIC LOAN CO., 504 American Bank Bldg., corner Second and Spring. A2549, Main 3616.

TO LOAN—QUICK LOANS
ON
furniture, pianos, horses, wagons and live stock. Lowest rates of interest. Strictly confidential.
FIDELITY LOAN CO.,
529 Mason Bldg.,
Cor. Fourth and Broadway.
Phones F7421. Broadway 5171.

MONEY TO LOAN—
We have on hand money in sums of $1000 to $4000 to loan on good Los Angeles real estate security
DAVID BARRY & CO.,
715-719 Union Trust Building.
Ask for Mr. Morgan, manager Loan Dept.

MONEY LOANED SALARIED PEOPLE, women keeping house and others without security; easiest payments; offices in 66 principal cities. Save yourself money by getting my terms first. H. W. TOLMAN, 430 Mason Bldg., Broadway and Fourth.

SALARY LOANS—SALARY LOANS—
SALARY LOANS—SALARY LOANS—
Just on your plain note.
No indorser, no security; cheapest rates; positively no one will know.
THE NATIONAL LOAN CO., 519-520 Bryson Block, Second and Spring sts.

MONEY LOANED ON FURNITURE, PIANOS, etc. No publicity or bother, quick action; lower rates than brokers. Private money. 201 SECURITY BLDG. Phone F7151. Main 6662.

TO LOAN—
C. S. PHILLIPS CO.,
207-208 Lissner Bldg., 524 S. Spring st. Bdwy. 2302, Home A3177. Loans on city, 6 and 7 per cent.; country loans, 7 and 8 per cent. See us for a quick loan, any amount.

WE MAKE A SPECIALTY OF SHORT time loans on real estate, first or second mortgage, contracts, etc. Money same day. No brokerage fee. SECCOMBE, 504 American Bank Bldg., corner Second and Spring. Main 2716, 2717.

MONEY CONFIDENTIALLY LOANED TO employees. Loans to be paid in installments of 50 cents or more per week, or $2 or more per month. PEOPLE'S LOAN COMPANY, 636 Citizens' Bank Bldg. Third and Main.

EARLY CLOSING FOR SUNDAY ONLY. IT has been found imperative, owing to volume of classified advertising, to close this classification at 5 p.m. Saturday for Sunday only. Patrons will confer a favor by handing in early copy.

MONEY TO LOAN—SUMS TO SUIT.
City or country, current rates.
Quick action. Try us for results.
MENNELL — HANCOCK.
918 Wright & Callender Bldg.
Bdwy. 1789.

PRIVATE MONEY, 6 AND 7 PER CENT. NO DELAY. ON CITY OR COUNTRY PROPERTY. STRAIGHT BUILDING LOANS. LOCKHART & SON, 601 H. W. HELLMAN BLDG. MAIN 1435, A7562.

$500,000 TO LOAN ON CHATTELS—
WATSON'S QUICK LOANS.
Generous loans on furniture, pianos, live stock, diamonds, real estate contracts, personal property; easy terms; confidential. Phone A2720, WATSON, Main 4372. 704 Equitable Bank Bldg., First and Spring.

MONEY LOANED SALARIED PEOPLE without security, notes bought, loans on listed stocks, bonds and warrants; also on CERTIFICATES OF INDEPENDENT OIL PRODUCERS' AGENCY. TRADERS' EXCHANGE, 221 Bryson Bldg. Phones Main 4656, A5462.

TO LOAN—PLENTY OF 6 AND 7-PER-CENT. money to loan on real estate. If you want a money to loan on real estate. If you want a

MONEY TO LOAN—
In Sums to Suit.

CENTRAL LOAN CO.,
424 Byrne Bldg., 253 S. Broadway.
MONEY
TO
LOAN
ON FURNITURE, PIANOS, WAGONS, LIVE STOCK, etc., without removing them from your possession. Our rates are positively the lowest in the city for this class of loans and there are no additional charges of any kind. Arrangements can be made to pay in small weekly or monthly installments to suit the borrower. All transactions are strictly confidential and no inquiries are made of your neighbor or employer. Additional time is granted in cases of sickness or misfortune. Your circumstances taken into consideration at all times. If you owe any furniture, piano house or other loan company, we will pay them for you and advance additional money. Don't hesitate to call on us for further information. Office hours, 8 a.m. to 5 p.m.
CENTRAL LOAN CO.,
424 Byrne Bldg., 253 S. Broadway.
Phones—F2612, Main 4013.

$1,000,000 TO LOAN ON REAL ESTATE—
4 to 5 per cent. on business property.
6 to 7 per cent., outside business property.
6 to 7 per cent., best residence property.
7 to 8 per cent., outside residence property.
No delays. No red tape. Any sum desired.
Large and small city loans a specialty.
Ranch loans solicited.
Cash for mortgages and deeds of trust.
Bank stocks bought.
WE MAKE STRAIGHT BUILDING LOANS.
5 to 6 per cent. on A1 business property.
5 to 6 per cent. on A1 business property.
8 per cent. on 2nd-grade residence property.
References — Title Insurance and Trust Co., Title Guarantee and Trust Co., Los Angeles Abstract and Trust Co., First National Bank, Citizens' National Bank.
MATTHEWS & MATTHEWS,
The Leading Mortgage Brokers,
329 Douglas Bldg., corner Third and Spring.

MONEY TO LOAN—

$40,000 TO LOAN AT 6 PER CENT. ON FIRST-CLASS CITY REAL ESTATE SECURITY; 7 PER CENT. ON RESIDENCE LOANS; PROMPT ATTENTION GIVEN ALL APPLICATIONS.
C. S. HOLMAN,
611-13 Security Bldg.
F3244. Main 5454.

PRIVATE LOANS QUICKLY MADE ON FURNITURE, PIANOS, STORAGE RECEIPTS, LIVE STOCK, DIAMONDS, ETC., AT THE FOLLOWING LOW RATES:
ON $25 PAY US $0.95.
ON $50 PAY US $1.75.
ON $100 PAY US $2.95.
THESE PAYMENTS INCLUDE ALL CHARGES, PRINCIPAL AND INTEREST. OTHER AMOUNTS IN PROPORTION. FOR A SQUARE DEAL SEE THE OLD RELIABLE
GERMAN-AMERICAN LOAN CO.,
426 S. Spring st.
Suite 701-702 Phone F7183.
Delta Bldg. Main 6257.

TIMES READERS, TAKE NOTICE!
Money Loaned on Furniture and Pianos without removal. Also money on Diamonds, Automobiles and warehouse receipts. Money same day. Pay whenever convenient. Reducing interest accordingly. Suitable terms arranged with manager personally, whereby liberal concessions can be made to meet different requirements. Regarding interest, this is the only company where you can have the full amount of note signed, at a very reasonable rate. The above facts can be appreciated upon calling. AMERICAN LOAN CO., 601 Johnson Bldg., Fourth, Broadway. 1220. Main 4573. All matters strictly confidential. Established 1899.

$1,500,000 TO LOAN—
ON CLOSE-IN INSIDE BUSINESS PROPERTY.
CHOICE RESIDENCE PROPERTY.
FARM LANDS.
BUILDING LOANS A SPECIALTY.
LOWEST RATES.
APPLY ESTABLISHED 1886.
ROOM 308, SECURITY BLDG., FIFTH AND SPRING STS.

QUICK LOANS ON FURNITURE, PIANOS and other personal property; no publicity, goods remain in your possession; money ready same day; LOWEST rates in city; all the time you want or can be repaid as convenient, reducing interest accordingly; also short loans on real estate, first or second mortgage; money same DAY; no brokerage fee; it pays to deal with a reliable firm; 12 years' established. CLARK & CO., 201 Security Bldg., 510 Spring st. Phone F7151; Main 6662.

TO LOAN—MONEY—
$200 TO $20,000.
ON CITY OR COUNTRY PROPERTY.
VACANT OR IMPROVED
RESIDENCE LOANS WANTED.
LOANS SOLICITED.
MORTGAGES PURCHASED.
APPLY TO MR. KELLY, LOAN DEPT.,
ROBERT MARSH & CO.
SECURITY BLDG., 149 WEST 6TH ST.
HOME 10175. MAIN 891.

MONEY TO LOAN—
We have been established in business 24 years in Los Angeles, and have money of many clients to place on good first mortgages. We can save borrowers time and trouble.
EDWARD D. SILENT & COMPANY,
Both Phones. 403 S. Hill st.

L. F. DOOLITTLE,
Manager Loan Department.

MONEY LOANED ON DIAMONDS, JEWelry, watches, typewriters, pianos, furniture, warehouse receipts, mortgages, real estate contracts, etc. Diamond loans our specialty. Loan our own money; do our own appraising; rates and terms lowest in business; confidential. Private rooms. Polite treatment. Bank references. Established 1903. We do the largest upstairs collateral loan business in city. H. T. REID & CO., 402-403 Grant Bldg., corner Fourth and Broadway. A1926.

GET OUR OFFER BEFORE SELLING—
First mortgages, second mortgages, trust deeds, contracts issued for the sale of real estate. We handle our own funds and can give you better offer than agents or brokers. We make loans secured by first and second mortgage on real estate, large or small amounts, long or short time, or payable monthly. NOURSE & CO., 602-604 American Bank Bldg., 2nd and Spring sts.

THIS IS OUR BUSINESS.
SALARY LOANS—$10 to $300, advanced to honest employees "without security." No inquiry; your friends, relatives or employer will never know.
ALL WE WANT IS YOUR PLAIN NOTE.
THE STATE LOAN COMPANY, 410-411-412 Grosse Bldg., Sixth and Spring sts.

MONEY TO LOAN ON REAL ESTATE
Real Estate Loan Dept.
OIL AND METALS BANK & TRUST CO.,
211 W. Third st. Main 825, 10625.

THE SQUARE DEAL LOAN OFFICE LOANS more money and charges less interest than any other office, on diamonds, watches, guns, pistols and cameras; old gold and silver bought. 225 S. MAIN ST., one door south Albert Cohn's grocery.

$400,000 TO LOAN ON REAL ESTATE. Quick loans. Any amount. Lowest rates. No charge for papers. Prompt appraisement. Building loans a specialty.
'Phone A2720. WATSON,
704 Equitable Bank Bldg., First and Spring. Main 4372.

MONEY TO LOAN—
$300 TO $2000.
On Real Estate Security.
CITY AND COUNTY BANK,
N.W. Cor. 2nd and Spring sts.

WE LOAN ON FURNITURE, PIANOS, DIAmonds, live stock, warehouse receipts, short loans on real estate; lowest rates; private money; repay us conveniently; strictly confidential; money same day. MILLER, 444 CR. Natl. Bank Bldg., 3rd & Main, A6857, Main 7511.

MONEY LOANED ON REAL ESTATE mortgage security; contracts for sale of real estate, mortgages and trust deeds purchased. CHARLES LANTZ, Attorney, 408 Bullard Blk.

TO LOAN—PRIVATE MONEY—
$2000, $3000, $5000, $8000, $10,000.
$200 and up.
BRADSHAW, 216 Merchants' Trust. A1117.

$200 TO $50,000 FOR REAL ESTATE LOANS, city or country. Lowest rates. Money waiting. R. W. MOYER, 604 First Bldg. F5107.

LOANS TO EMPLOYEES—NO MORTGAGE; no indorser; no publicity; borrow $25, return in installments of $1. Other amounts in proportion. BROADWAY 3570. CRAIG LOAN CO., 503 Grosse Bldg.

TO LOAN — MONEY LOANED ON DIAmonds, watches, jewelry, interest reasonable, business confidential, deal with reliable firm. LEE & GILMORE, Jewelers, 129 S. Spring st.

$30 TO $250,000 TO LOAN ON REAL ESTATE and other good securities at current rates.
M'CONNELL & IRVINE,
Established 1886. 311-12 Douglas Bldg.

MONEY TO LOAN—
We have $200 in cash to loan on good realty security.
A6592, or MAIN 589.

TO LOAN—$50 TO $10,000, SHORT LOANS on real estate. Money same day. No brokerage fee. Low rates. CORLETE, 201 Security Bldg. F7351. Main 6662.

$2000, $3000, $4000, $5000 TO LOAN ON CITY improved to principals only. F2603. S. F. JOHNSON, 703 Security Bldg.

TO LOAN—$2500 ON CITY IMPROVED real estate. CHAS. H. DOUGHERTY, Broadway Realty Company, 519 O. T. Johnson Bldg.

HAVE $25,000 OR $30,000 TO LEND AT 7 PER cent., on improved city property, from $5000 up. R. H. TRAVERS, 315 H. W. Hellman. A6622, Main 662.

I HAVE $1200 AND $1000 TO LOAN ON first-class city property. Main 2812, F2612.

MONEY TO LOAN—
In Sums to Suit.

MOST RESPONSIBLE. MOST RELIABLE.
MOST CONFIDENTIAL.
LOWEST RATES.
KUSEL LOAN CO.,
114-115 Stimson Bldg., Third and Spring.
DIAMONDS, SALARY, FURNITURE.
We loan from $10 to $100 to salaried people, WITHOUT ANY SECURITY WHATEVER, upon their plain note. They pay the money back to us WEEKLY, SEMI-MONTHLY OR MONTHLY. Payments to be made in any amount to suit; then are able to pay without inconvenience to them. EMPLOYER, BUSINESS ASSOCIATES OR FRIENDS will not know of any business dealings with us. Railroad, bank or any person holding a salaried position can depend on us for CONFIDENTIAL TREATMENT and LOWEST RATES.
2 to 10 per cent. lower than
RATES QUOTED BY OTHERS.
We also loan any amount on
DIAMONDS—FURNITURE—DIAMONDS.
DIAMONDS—FURNITURE—DIAMONDS.
1 TO 5 PER CENT.
Diamonds and Jewelry kept in
Bank safe-deposit vaults.
Established Nine Years. Bank References.
KUSEL, 114-115 STIMSON BLDG., THIRD AND SPRING. F2208, Broadway 2225.

TO LOAN—MONEY AT CURRENT RATES, any amount, city or country. 20 days to 5 years. STRAIGHT, 5-YEAR BUILDING LOANS A SPECIALTY. CHANDLER, GORE & CO., 503-4-5 Bradbury Bldg. F7121, Main 3715.

MONEY TO LOAN—$2000, $3000, $12,000—will split.
S. R. EARNEST & CO., MORTGAGE BROKERS,
321 H. W. Hellman Bldg. A6737, Main 5855.

TO LOAN—$1800, FIRST MORTGAGE, LOS Angeles improved. Address E, box 84, TIMES OFFICE.

WE WILL FURNISH CASH FOR YOUR piano; you pay us at your own terms; the best chance for you to secure ready cash. Apply 244 S. BROADWAY.

MONEY TO LOAN—WITHOUT COMMISsion, $2500, $2000, $1500, $1000, 7 per cent. Private. Address B, box 66, TIMES OFFICE.

R. W. POINDEXTER, 409 WILCOX Bldg. Loans on real estate, stocks and bonds. Building loans a specialty.

POSITIVELY LOWEST RATE FOR CHATtel and salaried loans. W. J. RANKIN & CO., 304 H. W. Hellman Bldg. A1926, Main 8046.

TO LOAN — $1000 ON REAL ESTATE SEcurity. Principals only. Call Tel. A1260; MAIN 1025.

FARNSWORTH BROS. MAKE LOANS ON real estate; building loans a specialty. 215 LISSNER BLDG.

SALARIED MEN AND WOMEN, ACCOMmodated without delay or publicity. SOUTHERN CREDIT CO., 411 O. T. Johnson Bldg.

PRIVATE MONEY; NO RED TAPE. ANY amount on good security. M. M. DAVISON & SON, 204-6 Wilcox Bldg.

$5000 TO LOAN AT 7 PER CENT, WILL divide, must be good; principals answer. Address E, box 40, TIMES OFFICE.

LOANS TO SALARIED PEOPLE. NO INdorser or security needed. BROADWAY LOAN COMPANY, 404-405 Bradbury Bldg., Third and Broadway.

MONEY LOANED SALARIED PEOPLE; NO red tape; without security; confidential. WEST COAST EXCHANGE, 419 Henne Bldg.

TO LOAN — MONEY, ANY AMOUNT, CITY or country, current rates, no delay. RAMEY BROS., 227 Story Bldg. Main 9258, F2121.

MONEY LOANED ON DIAMONDS, WATCHes, jewelry. We loan you more money, less interest, hold your goods longer than any one. Tickets issued. LEE BROS., 508 S. Main st.

$50 TO $1000, SHORT LOANS ON REAL ESTate. Money same day. No brokerage. Low rates. BRISKER, 501 Johnson Bldg., Fourth and Broadway. 18227.

$500 TO $30,000 TO LOAN. T. L. O'BRIEN CO., Jefferson and Main.

MONEY LOANED, CONTRACTS AND MORTgages bought. A. McCALL, 214 Bullard Blk.

SALARY LOANS — LOWEST RATES, CONfidential. NEWTON, 708 O. T. Johnson Bldg.

TO LOAN—WE CAN MAKE LOANS FROM $25,000 to $2,000,000 on city property at 6 per cent. W. H. ELWELL, 636 Byrne Bldg.

MONEY WANTED—
On Real Estate and Collaterals.

WANTED—MONEY.
$1250—3, 7, new 5-room house, S.W., value $1250.
$1300—3, 7, new 5-room house, S.W., value $1850.
$1350—3, 7, new 5-room house, S.W., value $1900.
$1500—3, 7, new, 6 rooms, sold $2100.
$1500—3, 7, new, 6 rooms, sold $2100.
$1500—3, 7, 7 rooms, owner's home, $2750.
$1600—3, 7, 6 rooms, owner's home, $4000.
$1650—3, 7, Wilshire district, $4500.
$1900—3, 7, Wilshire district, $4500.
$2000—3, 7, Wilshire district, $4750.
$2250—3, 7, West Washington, $5500.
$2300—3, 7, 10 rooms, new, owner's home, $6000.
$2500—3, 8, Hollywood, value $5000.
$2500—3, 8, Oneonta Park, value $6500.
$4000—3, 7, Westlake, value $8000.
$4500—3, 7, Westlake, value $10,500.
$8500—3, 7, Main st., value $20,000.
$25,000—3, 7, Flower st. bldg. loan, $80,000.
CHANDLER, GORE & CO.,
502-4-5 Bradbury Bldg.
Main 2715. F7121.

WANTED—
$15,000—High class apartment, worth $40,000.
$3750—Improved residence, worth $9000.
$1700—Residence and two lots, $3750.
These and many more at 7 per cent. and 8 per cent. per annum. See
J. Y. BLAIKIE,
Mgr. Loan Dept.,
GUY M. RUSH CO., Inc.,
901-2 W. F. Story Bldg.

WANTED — MONEY ON REAL ESTATE— Your own selection without expense from the many choice applications for money which naturally seek a responsible institution.
Real Estate Loan Department.
OIL AND METALS BANK AND TRUST CO.,
211 W. Third st. Main 825, 10625.

WANTED—$2500 FOR 2 YEARS AT 8 PER cent., on new modern 8-room house in Glendale, worth $5000. Please call Monday. DOLPH T. MITCHEL, 430 Citizens' National Bank Bldg., 3rd and Main.

EARLY CLOSING FOR SUNDAY ONLY. IT has been found imperative, wing to volume of classified advertising, to close this classification at 5 p.m. Saturday for Sunday only. Patrons will confer a favor by handing in early copy.

WANTED—AT ONCE, SHORT LOAN ON 7200 shares manufacturing stock, priced $7200; private party will pay private party $25 monthly for use of $650 and give all this stock as security; go and leave word, arrange with my friend, room 202, at 255 S. BROADWAY.

WANTED—$4000 FOR 2 YEARS, WILL PAY 8 per cent. and demand 90-day bonus clause. The spot cash value of security is $8500, being 16 acres close in and improved. It will only take between one and two hours to see this. No agents please. Principals only; SAMSON, 318 Pacific Electric Bldg. Main 8888.

WANTED—MONEY.
We have several good applications for loans on city real estate. Running from $300 up to several thousand with interest from 7 to 8 per cent. We can loan your money for you. M. M. DAVISON & SON, Rooms 204-6 Wilcox Bldg.

WANTED—MONEY, SECURED BY FIRST mortgage on choice land at Gardena, in amounts of $2500, $3500, $4500 or $6000. Address 215 N. OXFORD BLVD. Phone 54121 or Temple 1175.

WANTED — $1500, ONE YEAR AT 8 PER cent., on six-room house and large lots, in Inglewood, value $3500.
W. G. LANE, Suite 109 Security Bldg.
Phone 10547 or Main 147.

WANTED — LOAN OF $425 FOR SHORT time, good real estate security, 1 per cent. per month. No sharks need answer. Address M., box 251, TIMES BRANCH OFFICE.

WANTED—MONEY.
Banks pay 4 per cent. I have choice first mortgages, $100 to $2000, at 12; act promptly.
'Phone A2720. WATSON, Main 4372.
704 Equitable Bank Bldg., First and Spring.

WANTED — $1500 ON IMPROVED CITY property, from private parties. Will pay 7 per cent. No agents. Address F, box 98, TIMES OFFICE.

WANTED—$21,000 FOR ONE YEAR, CLOSE in, brick income property, value $30,000; 1st mortgage, $17,500; rents $11,000 year. Address E, box 64, TIMES OFFICE.

WANTED—$300 AT 8 PER CENT. ON EAST Hollywood, improved, value $1500. See MR. SMITH with MINES & FARISH 253 S. Hill street.

WANTED—$125,000, LOAN ON HIGH CLASS real estate, close in. CHAS. H. DOUGHERTY, Broadway Realty Co., 519 O. T. Johnson Bldg.

WANTED — LOANS OF $5000, $8000, $10,000, $12,500, $15,000, $17,500 and $25,000; also to loan $2000 and $1000 on first-class property. A2043; Main 2042. MR. FRYE.

WANTED—$100,000 OR PORTIONS, $25,000 OR over, 5 years, security best, what's your rate, close figure. No agents. Give phone number. Address E, box 87, TIMES OFFICE.

WANTED — $200, WILL PAY $25 FOR ITS use for 60 days to get it at once. Valuable security. Best references. Address E, box 77, TIMES OFFICE.

MONEY WANTED—
On Real Estate and Collaterals.

WANTED—$6500 AT 8 PER CENT., ON 160 acres land, worth $20,000.
A1560. G. M. GIFFEN, Main 3110.
208 Story Bldg. Member L. A. R. B.

WANTED—$600 ON 2 LOTS, WORTH $1500; will pay 9 per cent., if I get it at once.
A1562. G. M. GIFFEN, Main 3110.
208 Story Bldg. Member L. A. R. B.

WANTED—LOAN OF $17,000; 2 OR 5 YEARS, secured by first mortgage on industrial property worth $60,000. Apply N. FOSTER, P.O. Box 216, Station C.

WANTED—$15500 AND $2000, EXCELLENT city property security, 7 per cent. SPARLING, 508 Trust, 2nd and Spring.

WANTED—$15,000, 3 YEARS, 7 PER CENT., close in, city income. NORRIS REALTY CO., 401 Laughlin. A1163; Main 8641.

WANTED—$200 ON ROOMING HOUSE worth $1200; will pay 2 per cent. per month. Address E, box 22, TIMES OFFICE.

STOCKS AND BONDS—
and Mortgages.

"TALKS THAT TELL"—TWELVE.
"I have made enough money. I shall not try to make any more," says richest Californian. And he made his fabulous fortune in Southern California. He's a well-known man the world over that it's easy to make money—big money—here, if you get in right. If you haven't got all the money you want, you better consult us regarding the following propositions:
Absolute, perpetual necessity, demand exceeds supply, company organizing to take over, consolidate and operate in Southern California, three established Industrial plants, now earning 30 to 40 per cent. net. Time to buy stock is before price advances. Subscription solicited, $100 upward. Installments accepted. Interests all classes. Par value $1, selling today for 10c a share; 50 per cent. advance guarante

SALE—
Furniture.

ALE—
DESKS! DESKS! DESKS!
ROLL TOPS. FLAT TOPS.
SOME, NEW, SOLID OAK, DESK
AT A SECOND-HAND PRICE.
must dispose of these desks at once.
re in need of a desk call and inspect
We can save you $10 on every de
before they are all gone, as there
any left. Also 2 book-keepers' de
lot of sample office chairs at a
Lease for sale.
339 N. MAIN ST.

ALE—
some oak office partition, 25 ft. lo
three French beveled mirrors, in
1 1043; and six baby go-carts, o
ong brand new and must be sold at
MAIN ST.

SALE — FURNITURE, CARPE
e and household goods, cash or on
nts. If you need one piece or a h
e will save you 1-3; old furniture ta
change for new. Largest dealers in
COLTEAR'S, 509-511 S. Main st. Pho
Main 1117.

SALE — FURNITURE 5-RO
2 bedrooms, new, used 4 months,
sacrifice $200 cash. Call, 1341A Ch
ST. Take West 7th or West 8th
1 block either way.

SALE—$85. "A SNAP." COMPLE
m neatly furnished place, rent $12.
from business center. 217½ W
ST.

SALE—FURNITURE REPAIRING,
ering and refinishing; cane seating
ly. BROADWAY 4382; 24387.

NGS ON WHEELS—
All Sorts.
Automobiles.

BARGAINS.

thing in this list must please
carefully.

senger, 4-cylinder Kissel Kar at
It is and looks.

senger Elmore in fine shape, and
knows how good they are. At the
rgain .....

senger, 4-cylinder Stevens-Duryea,
ed and guaranteed. This is good as
latest model .....

senger, 4-cylinder Stevens-Duryea,
class condition, all new tires, rea
ished .....

senger, 4-cylinder Stevens-Du
n as our car of Cars, and but
left same on sale with us. L
s like new, fully guaranteed.....

EASTERN MOTOR CAR CO.,
325 S. Olive St., Los Angeles.

LOSE A PARTNERSHIP, WE ARE
ed to sell the following cars at what
will bring for immediate sale; they
be sold either singly or in a lot. Do
notice.
60-h.p Thomas Flyer, fully equipped.
single-cylinder Reo.
Stoddard Dayton roadster.
40 h.p. 5-passenger Rambler.
4-cylinder Ford runabout.
Columbia Electric.
TOMOBILE CLEARING HOUSE A
1118 S. Main st.

ORE MOTOR CAR CO.
743 South Olive street.
have the following gasoline
ric cars, completely overhauled
shop and guaranteed in first-class
n:
Baker Victoria electric .....
Baker tlentleman's runabout .....
5-passenger Elmore 30 .....
ight delivery car .....
7-passenger Premier 4-cyl.....
30-40 chain drive, toy tonneau, run
e Stearns demonstrator, run 1200 mi

CTRICS!! ELECTRICS!!
ve Baker shaft-drive Victoria electr
e chain-drive Victoria electric.
troit four-passenger coupe, electric
troit Victoria electric.
verly Runabout electric.
hoot Victoria electric.
Baker Victoria electric.
full line of new R. & L. electrics.
R. & L. ELECTRIC AUTO CO.
W. Seventh st. Phones 10808, Temple

R EXCHANGE—EQUITY WORTH $
ell located lot in Hollywood, near
d Hotel, for White Steamer, or
under Reo, Buick or Tourist. MR.
White Garage, 819 So. Olive st.

R SALE—6-PASSENGER 24-HO
ower car, in good repair, lately
nted, and new parts supplied when
ded; will be fully equipped; full top,
ps, tools, extra tire, seat covers, e
k body, fitted to car; price $1050;
ept good horse in part payment.
nstrate any time except Sunday.
94.

ICK, A VERY FINE 2-TON "FA
ent in perfect condition and ready for
best kind of work, truck has good
plenty of power, has large open
suitable for furniture or general
ing; fine as new, and at this
TOMOBILE CLEARING HOUSE A
1118 S. Main st.

R SALE—5-PASSENGER, 35-40-H.P. RE
1, just repainted dark red; splendid
throughout; if you want a real
holday car at a low price, see this
GREER-ROBBINS CO., 1201 S.
ry. 5410, Home 22813.

R SALE — 4-PASSENGER, 4-CYLINDER M
1, good top, speedometer, gas lamps,
in excellent shape throughout.
e to move it quickly. GREER-R
CO., 1201 S. Main. Telephones 5410,

R SALE — FULL BLOODED JERSEY
cow, coming 2, gives extremely rich milk,
family cow, nothing better; must sell
going away. Phone 59229. Corner of
RMONT AND LOS FELIZ AVE.

R SALE — STANDARD BRED BUFF
Orpington and White Leghorns, heavy
ying strain; settings, $1 per 15; also
ckerels from prize-winning stock. B. P.
ARRETT, R.F.D. 1, box 51, East 2469.

R SALE—IMPORTED BELGIAN STAL
a fine individual and in fine condition,
ght 1900 lbs., a coal black; will be sold
; colts to show. Address C. F. WOOD,
os, Cal., R. D. No. 2.

R SALE—DANDY LADIES' RIDING
rse, saddle and bridle, perfectly gentle,
safe for child to ride. If you want a good one at a
gain, $125, call at 201 W. 23RD ST.,

R SALE — MARE, SINGLE BRASS-
ounted harness, weight 1100, city broke,
ther, double or single; fine traveler,
for both or will separate. 157 E. 25TH

R SALE — GOOD GENERAL PURPOSE
rse, sound, gentle, runabout and harness.
W. 77TH. Main 2825.

R SALE — ONLY $120, FOR FEW DAYS
fine driving mare, English type,
ne, etc., worth $2500. Call up 52283
Phone, or write W. E. EYMANN, 741
ington.

R SALE—ONE OR TWO WELL-BRED
ks, black with light points; can show
m same. Phone Red 1246, or write
STEVENS, R. D., No. 4, Santa Ana, Cal.

R SALE — FRESH JERSEY-DURHAM
, big milker and a fine butter cow;
ls for woman, cheap. 1126 E. 29TH ST.
the Central ave. car.

R SALE—FINE CARRIAGE OR SUR-
y horse, weight 1200 lbs., kind and gen-
, ladies' driving horse. 321 WILCOX
.

R SALE—TEAM OF HORSES, WEIGH
about 2700 lbs., 7 years old, sound and gen-
Also good wagon and harness. 718 S.
UERO.

R SALE — BLACK DRIVING AND ALL
purpose horse, gentle for lady to handle;
so set-fine buggy and harness. 718 S.

R SALE—FRESH JERSEY-HOLSTEIN
ly gentle, $65. 2320 WALL. Maple ave

R SALE—BIG TEAM OF HORSES, TEAM
mares, team of mules, $150; harness, wagon
gon. 611 E. SEVENTH ST.

R SALE OR RENT — MULES AND
rses. Call at 105-107 STIMSON BLDG

R SALE—HEAVY TEAM; ALSO SADDLE
and driving horses. Inquire H. J. SMITH.

R SALE—A GOOD WORK HORSE,
true to pull single or double, weight 1300 lbs.
NER, 1008 Los Vegas st.

R SALE—LADY'S SADDLE HORSE, GEN-
le and gaited. Price $75 for quick sale.
Alhambra.

R SALE—4-YEAR-OLD MARE AND
some Glendale buggy, $45; sound and true. Tele-
1045.

R SALE — MARE, LIGHT SPRING
n and harness, $45 for outfit, or will
MARE, 127 E. 25TH ST.

R SALE — YOUNG HORSE, ABOUT 1300
, also buggy harness, quit business reason for
171 S. BROADWAY.

R SALE—GRAY HORSE 8 YEARS OLD
ght 1250 lbs.; sound and broke. 1234 E. FIRST

R SALE — 6-YEAR-OLD PACING
rse and Meyer buggy. 167 N.

R SALE — 12 COWS, 6 FRESH, 3
milkers; take San Pedro
to SOUTH PARK AVE. cut off at 21
WAY 2472.

R EXCHANGE—CLEAR LOT OF
near Washington, at right price,
3-passenger automobile.
WAY 2472.

R EXCHANGE—1910 CHALMERS 30,
equipped, looks and runs like
good clear lot. Address
ES OFFICE.

LIVE STOCK FOR SALE—
Horses, Cattle, Mules, etc.

FOR SALE — GOOD WORK HORSE. AP-
ply before 7 or after 6. Price $75. 4124 E.
VERNON.

LIVE STOCK FOR SALE—
Poultry, Birds, Dogs, Cats, etc.

FOR SALE—THE MANDY LEE, SOME
competitors are saying that the Mandy
Lee incubators and brooders are NOT
made in Los Angeles, and are exhibiting
old-style machines of our make for pur-
poses of comparison.
Our new factory at 14th and Alameda has
FIFTY-FIVE workmen on the pay-roll and
EIGHT to serve you at our store at 225
W. Second st.
We are making from 25 to 40 machines
per day here and from 50 to 100 per day
at Omaha, and are unable to meet the de-
mand. Call and see the latest and best
AT 225 W. SECOND ST. George H. Lee Co.

FOR SALE— $3.00 PER SETTING, CHOICE
White Plymouth Rock eggs, for hatching.
We claim the finest small flock in South-
ern California. Hawley Strain. L. E. EL-
LIOTT, North Louise st. Phone Sunset
812, Glendale.

FOR SALE — 8 DOZEN PINE HIGH-
strain White Leghorn laying hens, $12
dozen; three hen turkeys and two toms;
come quick for this bargain. I am going
north. Take Hollywood car to Portia, thence
north to red barns.

FOR SALE — SOME FINE WHITE MIN-
orcas and White Rock cockerels, setting eggs
by 50 or 100 lots. Also will exchange a
good ladies' chainless wheel for an incuba-
tor. 3443 S. HOPE.

FOR SALE — TWO BREEDING PENS OF
Howard strain White Leghorns. Need room
and will sell reasonable. J. C. CARLILE,
R. R. 4, box 240, Los Angeles. Phone South
6942.

FOR SALE—TWENTY THOROUGHBRED
White Rock pullets, just commencing to
lay, and one fine cockerel; $17.50 for lot;
will deliver. Address E, box 55, TIMES
OFFICE.

FOR SALE—A DOZEN BLACK MINOR-
ca hens and pullets, good stock in the
pink of condition; the price is $24. 1051
LEIGHTON AVE.

FOR SALE — 75 CENTS PER SETTING,
White Leghorn eggs. McFarland strain.
917 CENTRAL AVE. Phone Broadway 3813.

FOR SALE — VERY FINE LARGE THOR-
oughbred Barred Rock rooster, 10 months
old. 943 WEST 42ND ST.

FOR SALE—MCDONALD AND WHITE
Ancona hens. Winter layers of fine large
eggs. 240 E. 42ND ST.

FOR SALE — WYANDOTTE AND WHITE
Rocks, 10 months old, all laying. 2252 TER-
RACE HEIGHTS AVE. Boyle 1527.

FOR SALE—5 THOROUGHBRED BLACK
Minorca cockerels, 9 months old, or ex-
change of hens. PHONE 28493.

FOR SALE—CHEAP; 24 BARRED ROCK
and White Leghorn laying pullets. Call
420 E. 42ND ST.

FOR SALE—PEKIN AND MUSCOVY DUCK
eggs, 3?8 S. BOYLE AVE. Phone Boyle
2185.

FOR SALE—120-EGG INCUBATOR, USED
twice, 922 E. 25TH ST. Home phone 21063.

Dogs of All Kinds.

FOR SALE—A THOROUGHBRED ST. BER-
nard, 1 year old, male. PHONE W. 888.

FOR SALE — CHEAP, FINE 1-YEAR-OLD
bird dog. 1838 LAS VEGAS ST.

FOR SALE—THOROUGHBRED SPITZ DOG,
male, make offer. 1020 WEST 25TH ST.

LIVE STOCK WANTED—
Of Various Kinds.

WANTED — CALVES, HEIFERS, BEEF
cattle, bulls, one or carload; highest cash
prices. JULIUS BACK, 3715 Woodlawn.
South 7262. 28540.

WANTED — HIGHEST PRICE PAID FOR
calves, beef cows. South 2251. HANNON
BROS., 1463 East 29th st.

LIVE STOCK EXCHANGE—
What Have You?

FOR EXCHANGE—MONTH AFTER MONTH,
year in and year out, The Times prints more
classified advertisements than all other Los
Angeles papers combined. This is due to the
prompt results obtained from Times "Liners."

LOST, FOUND, STRAYED—
and Stolen.

STRAYED — FROM J. S. CRAVENS'
stables, Pasadena, on Friday, Feb. 3, Fox
Terrier; black markings on head. Black spot
over tail. Has exceptionally long head. Has
never been out of Kennel and therefore not
quickly acquainted with strangers. Weighs
about 20 pounds. Liberal reward for return to
R. C. HALSTED, 37 S. Fair Oaks, Pasa-
dena. Telephone Home 7; dinner 7 or 425.

LOST—STRAYED OR STOLEN—A FOX TER-
rier dog, about 6 months old; answers to
name of Buster; has spot on back, with no
hair; also black spot on tail. Owner very sick,
cries for Buster. PLEASE RETURN. Re-
ward. Phone 22344. 243 W. 23RD.

LOST — TUESDAY AFTERNOON, ON S.
Broadway, lady's gold hunting-case watch;
braided gold wire fob attached. Reward if
finder notifies "CUDAHY RANCH." South
9058, Home 29522.

LOST — DIAMOND SOLITAIRE RING,
about noon Thursday in or between Ham-
burger's Department Store and Majestic
Theater Bldg. Return 723 S. BONNIE
BRAE. Reward.

LOST—SMALL BLACK AND TAN TOY
dog, with collar, has scar on side from
burn; answers to name of Ned. $5 reward.
PARK'S DRUG STORE, Vernon and Moneta
South 6188, 29872.

LOST—OR TAKEN BY MISTAKE, A SUIT
case from Grand ave. car, Thursday morn-
ing. Return to 2917 S. HILL ST., near 29th,
or call up South 3671 and receive reward.

LOST—HAND-MADE SILVER FOB, ON OR
near Grand ave. or Huntington Park car,
Wednesday evening. Reward. MRS. FRED
DOWNING, Huntington Park, Cal.

LOST — 1 LOST DARK WHITE HORSE
last night at 446 Santa Fe ave. I'll re-
ward to anybody if find it. 229½ E. FIRST
ST. Home A3823, West 1045.

LOST—LADY'S OPEN-FACED WATCH, IN-
itials S. B. Mc., between Eighth and Fourth,
Broadway. Reward. Return to WOODWARD
HOTEL, 321 Eighth st.

LOST — ONE SMALL GRAY BOX WITH
dressmaking work, between Westlake
Park and Grand ave. Return to 1012 S.
FLOWER ST. F1305.

LOST—SWASTICA PIN SET WITH DIA-
mond in center, called good luck brooch,
between Hotel Ems and Angels' Flight. 221
S. OLIVE ST.

LOST—FROM CAMP ON N. VERMONT
and Clinton, large dark four-year-old
mule. Reward if returned, or phone Home
59144.

LOST, A GOLD ELGIN LADY'S WATCH,
with a fleur de lis pin. Return to MRS.
L. LEWIS, 247½ W. First st., and receive
reward.

LOST — WEDNESDAY, PLAIN GOLD
bracelet. Finder please call up 71779 or
return to 2402 W. WASHINGTON and re-
ceive reward.

FOUND—GENTLEMAN'S BICYCLE, OWN-
er can have same by calling at 205 EAST
AVE. 25, and describing property.

LOST—WEDNESDAY, STICK PIN, LARGE
amethyst stone. Reward. M'COMBS, 202 Mer-
cantile Place. F3139. Main 5446.

LOST—FINDER PLEASE RETURN PA-
pers from 1911 book lost Jan. 29, by M. A.
WOLFSKILL, Santa Monica.

LOST — SMALL SIZED WATCH WITH
bead fob with initials F. E. R. Lost on
S. Vermont ave. 2222½ S. VERMONT. 23003.

LOST — ON FIGUEROA NEAR SANTA
Barbara, an instantaneous heater. Liberal
reward. Phone BOYLE 1244.

LOST—STRAYED FROM HERMOSA BEACH,
bay mare, weight about 950 lbs. C. L. REM-
BOLT, Sunset Phone 677.

LOST—LADY'S FANCY BLUE BELT, SET
with brilliants and red buckle. Reward. 930
POTTER PARK AVE.

LOST — FEBRUARY 7TH, SEALSKIN FUR
boa. Address 962 S. VERMONT AVE. for
reward.

LOST—SMALL BLACK MUFF ON MAIN
near Third st. F. FRIEDMAN, 424 S.
Broadway.

LOST—GOLD WATCH ON BROADWAY OR
5th. Monogram "A. C. B.," finder rewarded.
CALL 23872.

LOST — LADY'S GOLD WATCH, INITIALS
A. S. L. on case. Please notify BOYLE 2266.
Reward.

LOST—SPITZ DOG, 35 OR 40 LBS. OWNER,
940 W. 55th st. Reward.

SEWING MACHINES—
New and Second-Hand.

ELDREDGE SEWING MACHINES.
$25 and up. EASY TERMS.
718 SOUTH MAIN ST.
We rent, repair and adjust all kinds of sew-
ing machines.
HOME F5394. SUNSET BDWY. 2286.

MODELS—
And Modelmakers.

MODELS, MADE OF PAPER MACHE OR
plaster casts of kinds for sale. Ornamental
plaster and wax figure work. JACKSON, 139
W. 87th Place. Tel. 2258.

WHEN OTHERS FAIL ON GEARS, PER-
fecting model work, try 1256 S. MAIN ST.

MUSICAL INSTRUCTION—

ARE YOU INTERESTED IN SINGING?
Write P. O. box 1177 for unusual offer.

PHYSICIANS—
With Office and Hours.

$3.00—ELECTRIC TREATMENTS—$2.00
DR. AND MRS. WELLS.
LEADING SPECIALISTS FOR WOMEN.
Dr. Wells' antiseptic methods are the re-
sult of 15 years' experience in American and
European hospitals, and no matter what your
trouble or how long standing it may be, re-
sults are
POSITIVELY GUARANTEED
in 24 hours. Those who have been unsuccess-
fully treated elsewhere are especially invited
to call. Any one desiring a secluded home
previous to and during confinement should
consult
DR. CATHERINE WELLS,
the most famous living specialist for women,
and be assured a safe and painless childbirth.
Adoption if desired. Dr. Wells' Sanatorium
for women only, is ideally arranged for the
comfort, safety and absolute privacy of pa-
tients. Ladies will save time and money by
first calling at this office, where they will
have the benefit of the highest skill at the
lowest possible price consistent with
HONEST TREATMENT.
Consultation free and strictly confidential.
Hours 10 a.m. to 7 p.m. Sundays, 10 to 12.
DR. AND MRS. WELLS,
703 South Spring st. Room 206.

$2.00—ELECTRIC TREATMENTS—$2.00
DR. HICKOK. DR. HICKOK
WOMAN'S RELIABLE ADVISER.
MY SPECIALTY IS ABSOLUTE HONES-
TY; REFERENCES, THOUSANDS OF
CURED PATIENTS; I TREAT UNDER
POSITIVE GUARANTEE DISEASES OF
WOMEN, CANCERS AND TUMORS BY
THE LATEST INJECTION METHOD; X-
RAY EXAMINATION AND ELECTRICITY
WHEN NEEDED; PAINLESS CHILD-
BIRTHS. MATERNITY HOME, WITH OR
WITHOUT ADOPTION; MODERATE
CHARGES; EXAMINATION FREE. OF-
FICE HOURS 9 TO 5; SUNDAYS 10 TO 12.
234 BRYSON BLDG., N.W. CORNER SEC-
OND AND SPRING.

DR. JOHNSON, WOMAN SPECIALIST.
316 S. BROADWAY.
Successfully and scientifically treats all
functional disorders and diseases of wom-
en. Private hospital for confinements and
surgical cases. Results guaranteed in ev-
ery case. Consultation free and confiden-
tial. Hours 10 a.m. to 5 p.m. Evenings,
7 to 8.

DR. CROCKER, SPECIALIST.
DISEASES OF WOMEN.
Reasonable charges for modern treatment
in all troubles. Reliable advice FREE.
ELECTRIC TREATMENTS.
Antiseptic precautions and privacy. Nurse
attendant. Hours 10-4. Evening appointments.
Sundays 10-12.
DR. CROCKER, Majestic Theater Bldg.

DRS. SHORES & SHORES, SPECIALISTS
in all chronic, nervous and blood diseases; 17
years' successful practice in California. Of-
fices, 222 to 225 HENNE BLDG., Third and
Spring. Entrance, 122 W. Third st. Take
elevator or easy stairs. Office hours, 9 to 5;
evenings, 7 to 8; Sundays, 10 to 12. CON-
SULTATION AND EXAMINATION FREE.

EARLY CLOSING FOR SUNDAY ONLY. IT
has been found imperative, owing to volume
of classified advertising, to close this classifi-
cation at 5 p.m. Saturday for Sunday only.
Patrons will confer a favor by handing in
early copy.

FREE TRIAL ELECTRIC TREATMENTS
FOR WOMEN ONLY.
RESULTS GUARANTEED.
FREE CONSULTATION AND RELIABLE
ADVICE FREE.
229 Bryson Block, 2nd and Spring.

DR. ELEANOR ABBOTT,
SPECIALIST FOR WOMEN.
$1—ELECTRIC TREATMENTS—$1
RESULTS GUARANTEED.
911 S. HILL ST., PHONE A1818.

MRS. WOODS, LADIES' TRAINED NURSE,
best of references from physicians; strictly
reliable. ROOM 20, 553½ S. Broadway. Hours
10 to 5.

25 YEARS LADIES SPECIALIST. FOUR
registered physicians in attendance daily.
DR. MEAD, Manager, 405 S. Broadway.

DR. J. E. DUNTON—401 HIGGINS BUILD-
ing. SECOND AND MAIN. Main 2564.
Afternoon hours.

DR. AND MRS. CARTER, 702 S. SPRING
St., room 206. Formerly Mercantile Place.

DR. ELLA NORTHINGTON, NERVE SPEC-
ialist and psychologist, 1047 S. FIGUEROA,
11 to 4; 51872.

THE MRS. S. J. BRIDGE CANCER CURE.
405-6 MAJESTIC BLDG., 345 S. Broadway.
Office hours, 10-4. Phone Main 2947.

GEO. D. TAYLOR, M.D., 317½ S. MAIN ST.
Phone Main 2463.

PATENTS—
And Patent Agents.

MARTELL & CO., AMERICAN AND FOR-
EIGN PATENTS, 532 Germain Bldg. We
assist in perfecting inventions. Model not
necessary. Write for our "Special Letter on
Patents." What to invent. Consultation and
opinion free. List your patents in our Pat-
ent Sales Bureau.

EARLY CLOSING FOR SUNDAY ONLY. IT
has been found imperative, owing to volume
of classified advertising, to close this classifi-
cation at 5 p.m. Saturday for Sunday only.
Patrons will confer a favor by handing in
early copy.

BECKER & BLAKESLEE, LAWYERS AND
registered patent attorneys; patent office
practice and litigation. 204-5-6 Mason Opera-
house Bldg. Phone A7212.

PATENTS AND TRADEMARKS SOLICIT-
ed and litigation. TOWNSEND, LYON &
RACKLEY, 509 Merchants' Trust Bldg., 207
S. Broadway. Phone Main 9129.

PIONEER PATENT AGENCY, HAZARD &
STRAUSS. Patent Causes. Citizens' Bank
Bldg. PATENT BOOK FREE.

WELLS & WILLIAMS,
THE LEADING PATENT SOLICITORS.
322 Higgins Bldg., 2nd and Main sts. F6618.
Special Patent Bulletin free on request.

PATENTS AND TRADEMARKS, ALL
countries. A. H. LIDDERS, Patent Lawyer
and Solicitor, 612 Am. Bank Bldg., 2nd and
Spring.

G. E. HARPHAM GETS PATENTS, IN-
ventions financed, patent litigation, 25 years'
experience. 620 PACIFIC ELECTRIC BLDG.

GOVERNMENT LANDS—
And Land Scrip.

I HAVE A HOMESTEAD OF THREE HUN-
dred and twenty (320) acres, not far from
here on railroad, best level land, water from
wells for all purposes; grain, potatoes,
etc., can be grown WITHOUT IRRIGA-
TION. Sickness requires me to relinquish;
if you want a nice home soon to be valu-
able, call or address FARMER BROWN, 119
N. Olive street, Los Angeles.

CHUCKAWALLA VALLEY.
For assessment work on your desert claim
in the Chuckawalla Valley. Write or see
Welch & Sexsmith. We can clear and
grub from 40 to 80 acres for $320, or from
25 to 40 acres for $160. Address us at Mecca,
Cal., or 312 SEVERANCE BLDG., Los An-
geles.

EARLY CLOSING FOR SUNDAY ONLY. IT
has been found imperative, owing to volume
of classified advertising, to close this classifi-
cation at 5 p.m. Saturday for Sunday only.
Patrons will confer a favor by handing in
early copy.

FOR SALE—$1600 CASH WILL PUT YOU
in possession of one of the best 40-acre
farms in the Yuma Indian Reservation, im-
proved with a good 5-room cottage. Ad-
dress F, box 3, TIMES OFFICE.

HAVE FEW GOOD HOMESTEAD AND
desert claims, very close to Los Angeles,
2 miles from depot, good soil, abundance of
water, no alkali, price reasonable. Call
FARROW, 726½ S. Hill st.

FOR SALE — $220, DESERT ENTRY,
Chuckawalla Valley, 320 acres; fine level
land and will be under new canal system.
For particulars address BOX D, 920 D ST.,
San Diego.

THE BEST GOVERNMENT LANDS FOR
homestead on this coast. See BEGGS AND
VAN WAGENEN, 724 Bryson Bldg.

CAN LOCATE YOU ON THE BEST GOVERN-
ment land in California for the money. Ad-
dress D, box 97, TIMES OFICE.

TYPEWRITERS—
Of Various Makes.

TYPEWRITERS RENTED—
$5 FOR 3 MONTHS.
Every machine is guaranteed to be in fine
working order, and will be kept so during
term of rental. The $5 applies if purchased.
We also have a complete line of typewriters
at absolutely the lowest prices in the city.
Every machine is guaranteed for one year.
Machines sold on small monthly payments.
REMEMBER WE ARE LOCATED AT 138
SOUTH BROADWAY, AND HAVE NO
BRANCH STORES.
AMERICAN WRITING MACHINE CO.,
Formerly
Los Angeles Typewriter Exchange,
138 SOUTH BROADWAY.
A5912. Main 2939.

TYPEWRITERS—SOLD, REPAIRED, RENT-
ed, 3 months for $5.
Every machine rebuilt and guaranteed to
be like new. We apply the rent paid on the
purchase price of machine. We carry all
makes, and our prices cannot be duplicated in
the Southwest, quality of machines consid-
ered. Come and look them over.
LOS ANGELES TYPEWRITER CO.,
Phone F2569. Phone F2569.
Our new store, 308 S. Broadway, open evenings.

WALK UPSTAIRS; SAVE ONE-HALF; ALL
typewriters rented. Rents allowed if ma-
chines bought; prices lowest. Stock complete.
Almost new Monarchs, Blicks and Under-
woods. See us and get the best at least
price. Machines rented anywhere. BAKER-
HOEY TYPEWRITER CO., 344½ (upstairs) S.
Broadway. Main 4091; A4079.

RENT A TYPEWRITER FROM THE OLI-
VER TYPEWRITER AGENCY, 422 W.
Fifth st. Home F1334. Sunset Main 3047.

WANTED — TYPEWRITER AND MIMO-
grapher, must be cheap. Address E, box
92 TIMES OFFICE.

FOR SALE — UNDERWOOD NO. 5; SPLEN-
did condition. 1203 LOVELACE AVE.

MACHINERY—
And Mechanical Arts.

ADJUSTERS' SALE—CALL ROOM, 411 HIG-
gins Bldg., 20 H.P. White gas engines, $90;
40 H.P. Enterprise $125; 4 H.P. Otto, $50; 6
H.P. Charter, $75; 15 H.P. Charter, $90; 12x
18 rock crusher, $125; 20 H.P. boiler and en-
gine, $95.

FOR SALE—MACHINERY—
1 8-in. Houston improved moulder (new); 1
30-in., 2-drum sander (Fay & Egan,) new; 1
12-in. Porter jointer; 1 7½-H.P. Westinghouse
motor, direct current. Address BOX 485, Sta-
tion F, Los Angeles, Cal.

FOR SALE—SMITH-VEIL CIRCULATING OR
cement pump, used one week, at a bargain
for cash only; one 11½ double under-reamer,
used one week, 1-2 off cost cash. Address 1441
W. THIRD ST., Glendale, Cal.

FOR SALE—LATHE, VON WYCK, QUICK
change, 15-inch swing, 6-foot bed, in-
cluding 2 chucks, in use but short time; cost
$500. Will sell for $400 cash, time if wanted.
PHONE SOUTH 103.

FOR SALE—LATHE, VON WYCK, QUICK
change, 15 inch swing, 6 foot bed, in-
cluding 2 chucks, in use but short time; cost
$500. Will sell for $400 cash, time if wanted.
PHONE SOUTH 103.

FOR SALE—GOOD LATHE DRILL, PLAN-
er, blacksmith drill, 5 h.p. motor, belt,
pulleys and shafting. Inquire 121 NORTH
BROADWAY, Los Angeles. Phones Main
772, A4806.

WANTED—ONE 50 OR 60 HORSEPOWER
Fairbank-Morse engine, must be in first-
class condition. Address Los Angeles Times
Agent, RIVERSIDE, CAL.

FOR SALE — AT A SACRIFICE ONE
Luitweiler pumping head and one 6-inch
double acting cylinder, complete. S. STERN,
632 Chamber of Commerce Bldg.

OKELL CORE DRILLS. WE USE NO DIA-
monds. Investigate. ROOM 411, Higgins
Bldg.

FOR SALE—6 H.P. WHITE AND MIDDLE-
ton. $125. 603 E. 48TH ST.

ATTORNEYS—
And Counselors-at-Law.

LOS ANGELES LAW AND COLLECTION
CO. Damage suits, foreclosures, liens, es-
tates, etc. Consultation free. No fee without
success. Attorneys, notary. Fourth and
Broadway. SUITE 516, Grant Bldg.

"WE GET THE COIN."
H. G. Bittleston Law & Collection Agency,
Main 8047. 215 Delta Bldg. F7341.

TRUSTEN P. DYER, ATTY., NOTARY,
Dyer Law & Collection Co., Inc., 903-5-11
Higgins Bldg., 2nd and Main. M. 1514; A4434.

LAW AND COLLECTION CO.—ALL CASES
handled, Free legal advice. 213 Lissner Bldg.

PROMPT ATTENTION; OLD ACCOUNTS;
ROBERTS, 501 Mason Bldg. Main 3015; F7320.

HAIRDRESSERS—
Chiropodists and Manicures.

25c EXCELLENT SHAMPOO, HAIRDRESS-
ing, manicuring, facial, 15c and 25c. Su-
perfluous hair, warts, moles removed. Wigs,
toupees, ventilated pieces made; hair goods
of quality. Shine, 5c. Wholesale goods in
our line. FLORENTINE HAIRDRESSING
COLLEGE, 227 Mercantile Place, corner
Broadway.

DRESSMAKING—
And Dressmakers.

WANTED — FIRST-CLASS PARISIENNE
dressmaker, just returned from Europe; goes
out by day; best references. MLLE.
JULIETTE, Hotel Broxburn, Corner 5th &
Hill sts.

FRENCH DRESSMAKER AND DESIGNER
would like a few select customers, $2.50
per day. Address BLANCH NICKELL, Gen-
eral Delivery, City.

PLAIN SEWING, $1.75 PER DAY, SATIS-
faction guaranteed. MISS KOLLINS, 542 S.
Hope. Phone Main 8232.

DRESSMAKING — FIRST-CLASS WORK.
MRS. GILCHRIST AND BESTMAN, 621½
S. Broadway; Tel. Broadway 1334.

MUSICAL INSTRUMENTS—
For Sale, Exchange or Wanted.

LOS ANGELES PIANO CO.,
718 SOUTH MAIN STREET.
Sell, Rent and Exchange.
Our leader, "The Bradbury," $450 and up.
Used pianos, $100 and up.
EXPERT TUNING AND REPAIRING.
SUNSET BDY. 2286. HOME F5364.

TERENCE O'LOUGHLIN, VIOLIN MAKER.
FINE VIOLINS REPAIRING.
BOW REPAIRING.
415½ S. SPRING ST.

FOR SALE — GOOD SQUARE PRACTICE
piano for $35. Second Floor, 720 SOUTH
BROADWAY.

FOR SALE — CRAMER PIANO, EMERSON
make, first-class condition, $200 if taken
at once. Call 1012 WEST 8TH ST. Phone
Home 51405.

FOR SALE—GREAT BARGAIN, $600 SOHM-
er piano, in good condition. See at 2143 W.
21ST ST.

FOR SALE — FINE MAHOGANY $300 PI-
ano, A1 condition, big bargain. Only $117.
356 S. HILL ST.

FOR SALE — BEAUTIFUL CHICKERING
& Sons upright piano; a snap; only $160.
256 S. HILL ST.

FOR SALE — ALMOST NEW MAHOGANY
piano, $155, terms. 2201 STEPHENSON
AVE.

WANTED—TO BUY FOR CASH, GOOD USED
piano. Address FF, box 206, TIMES BRANCH
OFFICE.

FOR SALE — UPRIGHT PIANO, IN FINE
condition; only $100 for immediate sale. Call
for inspection. 628 S. HILL ST.

MINING—

EARLY CLOSING FOR SUNDAY ONLY. IT
has been found imperative, owing to volume
of classified advertising, to close this classifi-
cation at 5 p.m. Saturday for Sunday only.
Patrons will confer a favor by handing in
early copy.

I HAVE 5 OF THE BIGST MINING PROP-
ositions in Southern California, assays $125 to
$400 per ton, only small amount of money
needed. A fortune in them, not to bother
unless you mean business. BROADWAY
5191.

BEST OPPORTUNITY IN CALIFORNIA TO
invest small amount in rich paying gold
mine; immediate action necessary; only $120
necessary. Call today. STRICKLER, 121 N.
Flower.

ARIZONA, CALIFORNIA, NEVADA, COR-
porations organized; mining, etc.; laws ex-
plained; highest reference. BECKETT &
REAGAN, Lawyers, 211 MERCHANTS'
TRUST.

I TEACH PRACTICAL ASSAYING AND
cyaniding. HEDGES LABORATORY, 237
S. San Pedro st.

ACME ASSAY OFFICE, 225 S. SAN PEDRO
ST. Gold, 75c; gold, silver, $1; gold, silver,
copper, $1.25.

WADE & WADE, ASSAYERS & CHEMISTS,
215 E. 1st st. Established 1897.

HAVERSTOCK & STAPLES, ASSAYERS
and chemists. 222 W. 1ST ST. Both Phones.

ASSAYING—

EARLY CLOSING FOR SUNDAY ONLY. IT
has been found imperative, owing to volume
of classified advertising, to close this classifi-
cation at 5 p.m. Saturday for Sunday only.
Patrons will confer a favor by handing in
early copy.

JAS. IRVING & CO., GOLD REFINERS AND
assayers, cash for bullion and ores; mines
examined and reported on; cyanide and mill
tests a specialty. 128 N. MAIN ST.

THE J. C. HAMES SCHOOL OF PRACTI-
cal assaying fits men for mine, mill and
field work. Teaches them to make assays
anywhere. 127 W. FIRST ST.

MORGAN & NEILSON, GOLD AND SILVER
refiners. Cash for ore and bullion. 227½
SO. MAIN ST.

R. A. PEREZ, ASSAYER, CHEMIST AND
metallurgist; highest references. Established
1895. 126 N. MAIN ST.

H. L. PAYNE, ANALYTICAL CHEMIST.
Office 223 W. FIRST ST. Both 'phones.

MASSAGE—
And Other Baths.

VIBRATORY ELECTRIC TREATMENTS,
sanitary baths, chiropody and manicur-
ing; skilled operators, licensed. 610½ S.
BROADWAY. 618½ S. SPRING. Phone
Broadway 3990.

CHIROPODIST, BATHS AND MASSAGE,
experienced eastern operator; hours 10
to 10, Sunday 10 to 1 and 5 to 8. Suite 22
Hotel Louise. 529 S. BROADWAY

FACE AND SCALP TREATMENTS. ROOM
2, 633½ SOUTH HILL.

EMMA ERICKSON, MASSEUSE, TREAT-
ments at your home. PHONE A5898.

A MESSICUR WILL GIVE TREATMENTS
at your home. Call H. LARANCC, Broad-
way 2620.

BATHS AND SCIENTIFIC MASSAGE,
warm rooms, 213 S. BROADWAY, room
220.

LOTUS BATHS, 234 S. BROADWAY. MAS-
sage, chiropody, vapor baths. Satisfactory
service. A4613.

EDUCATIONAL—
Schools, Colleges, Private Tuition.

PERSONAL INSTRUCTION SECURES RAP-
id advancement; this you can obtain at the
Rowell School in grade and High School
studies. 730 S. BROADWAY.

UNDELIVERED TELEGRAMS.

There are telegrams at the Western Union for Mrs. E. E. Pierce, Mrs. Sara Heindrix, J. Schrenier, T. J. Sheftall, Mrs. C. Desnell, Mrs. Huggins, Alfred E. Hindle, Arthur Williams, Mrs. W. W. Cummer, D. H. Steele, Rafail Silver, J. B. Metsler, Manager Pacific Office, O. V. Atkin, Mrs. Elizabeth Visel, R. S. Montgomery, Mrs. H. O. Bennett, C. T. Ward, Mr. Jack Belgrave.

There is a telegram at the Postal office for Oscar P. Gilduip.

OIL PROPERTY—

NOTICE TO OIL CONSUMERS.
For sale, crude oil for fuel in any quantity
let us figure with you for short or long
term contracts.
Call or address,
Phones A1441. C. C. HARRIS OIL CO.
Main 8857. 701 College st.

FOR SALE—PROVEN PATENTED OIL
land, Santa Marie field, for a few days only
at a tempting price. People with cash only,

Cities and Towns of Los Angeles County.

NEWS REPORTS FROM CORRESPONDENTS OF THE TIMES.

Pasadena.

PLUCKY WOMAN FOILS THIEF.

Snatches Purse From Hands of Insolent Robber.

Man of Peculiar Type Attempts to Rob Women.

Police of Two Cities Looking for Miscreant.

(Office of The Times, 36 S. Raymond avenue.)

PASADENA, Feb. 10.—One of the most daring holdups ever attempted in this city occurred at 2 o'clock yesterday afternoon when an unknown man held up two women, Mrs. Wilson and Mrs. Vincent of Seattle, in Fair Oaks drive, near Raymond avenue. The highwayman grabbed the pocketbook of Mrs. Wilson, which contained $5 in gold and silver, and started to pack away. Realizing that she was being robbed, Mrs. Wilson heroically jumped at the robber and before he knew it she had snatched it from him. He tried to grab it again but she started to run. Then he drew a revolver and threatened to shoot, but by this time the screams of the two women attracted some men who were near on North Raymond avenue.

The nervy robber walked rapidly back to Fair Oaks drive, which is a little private land leading from Fair Oaks avenue to Raymond avenue, between Penn and Montana street, to Fair Oaks avenue, thence down to Washington street, west to Penrose's grove at Sunset avenue. He went through the grove, coming out at Lee's house, corner Sunset and Pepper street, where he stopped long enough to get a drink of water. Then he walked over to Fair Oaks avenue and inquired of some people for a car which would take him to Pomona. He boarded a car taking him to Fair Oaks and Colorado when he took a Short Line car bound for Los Angeles.

During this entire trip he was not out of sight of people, all of whom noticed him because of his peculiar appearance. He is described as being about six feet and two inches tall, very slender, dressed in light tan clothes, wearing a big, wide-brimmed cowboy hat. He had the appearance of being a winter tourist from the mountain districts. Some time after the man had left, policemen gave the alarm that he was wanted for attempting to hold up two women, but the "bird had flown."

Mrs. Wilson and Mrs. Vincent were entire strangers in the city. About a week ago they came to Los Angeles from their home in Seattle and stopped at the Hotel Hayward. On the way down the coast they met up with a woman who was coming to Pasadena to visit at the home of L. M. Fuller, No. 1749 North Marengo avenue. Yesterday they came over to see her. On the way over, the bold robber sat in a seat opposite them in the car. In paying the car fare, Mrs. Wilson opened her purse, exhibiting the bright gold pieces. The man was noticed to take a longing look at the glittering gold. When they got transfers, he also got a transfer. When they told the conductor to let them off at Fair Oaks drive he gave the same command. He alighted from the car and followed them through the lane nearly to the corner of Raymond, when he accosted them.

MUST PROVIDE ROOM.

The members of the Board of Education realize that the time has come when they must make provision for the large number of students in the High School. At the present time the facilities are totally inadequate, according to all five members of the board. At the regular meeting next Monday night this matter will come up. If it cannot be disposed of at one meeting then other meetings will be held until something definite is done. According to different members, there is only one thing to do and that is to build a new High School building and use the present building for taking care of the seventh and eighth-grade pupils who are also short of room. It is the belief of the entire board that a bond election will be called at once to provide the necessary funds. There is some doubt whether the voters will be given a chance to select the site or whether the bonds will call for so much money to be expended according to the best judgment of the board.

MORE CANDIDATES.

R. L. Metcalf has consented, according to his friends, to become a candidate for Councilman at large and petitions will be circulated within the next few days to get his name on the straw primary ballot. For several days an effort was made to get him to enter the race for Mayor but he refused. Arthur Flemming of South Orange Grove avenue is said to be in a receptive mood for entering the race for the same place. Flemming consented to become candidate for Councilman at large providing George Stimson would run for Mayor. Stimson has not yet given his permission but his friends are trying to get him in line.

The dates connected with the straw primary have all been changed. In fact the acts and regulations of the committee of twenty-one seem to be on the experimental order and changes are easily made. It was at first decided that February 13 should be the day for the closing of all entries for candidates on the straw primary ballot. But there was a peculiar ring to the thirteenth and many who wanted to be on the ballots balked because of the closing date. Mainly for this reason the date was changed to February 20, which was the day originally set for the straw primary election. It would never do to have the closing date and election at the same time, so that date was changed to February 22, which will give three days for the candidates to do some electioneering. Twenty-three is believed to be a lucky number and the straw primarists are willing to back their reputations on that date.

HARD WORK BEGINS.

That the hard work on the Arroyo Seco bridge project has just now begun, is the decision of the Bridge Committee of the Board of Trade, which has been engineering the proposition. The first step was to get the Board of County Supervisors to agree to stand half, but the next step and the one the committee believes by far the hardest, is to carry a bond election at home for the other half. While there is but little opposition, at present, there is a fear that more may arise as the campaign progresses. Were the election for voting bonds to be held at once, it is believed they would carry almost unanimously, but there is a period of waiting to submit. The rights of way for both approaches have to be secured and this may take some careful scheming. Campbell-Johnson, who owns much of the land to be used on the west approach, cheerfully donated his property. Practically all of the land needed for the east approach and considerable of that for the west approach belongs to C. B. Scoville. Some time ago he was opposed to the intermediate bridge, but it was stated yesterday that he will probably be as liberal as Campbell-Johnson. Should that be the case, the right-of-way matter can be easily settle dand the bond election can be called as soon as the county surveyor can get his plans and estimates in shape.

SHORT PARAGRAPHS.

The funeral of Mrs. Helen Cody Wetmore, who died at the Pasadena Hospital Thursday evening, will be held at the Church of the Angels Saturday morning. It was postponed from today, awaiting the arrival of relatives.

Joseph Feis, the noted lecturer on single tax, delivered an interesting talk to a small audience at Throop Academy Assembly Hall last night. He discussed the merits of his favorite theory for three quarters of an hour.

Mr. and Mrs. W. C. Bennett of No. 531 South Marengo avenue, entertained a number of friends at their home at dinner last night in honor of Mr. and Mrs. Charles F. Smith of Haverhill, Mass., who are spending the winter in the city.

Miss Alice Mears of Altadena was hostess at the Annandale Country Club yesterday afternoon at one of the smart social affairs of the season, when she entertained at bridge in honor of Miss Morgan. Miss Mears was assisted by Mrs. Kennett, Mrs. Anson Lisk and Miss Alice Earley.

The home of J. Carder, No. 1029 North Marengo avenue, was entered yesterday afternoon by some one carrying a pass key, and a quantity of jewelry stolen.

Midwinter edition of The Times, wrapped ready for mailing, at the Pasadena Branch Office, 26 So. Raymond. Artist's materials at Wadsworth's.

Venice.

LOOKING FOR REVOLUTIONISTS.

VISITOR FROM MEXICO SEEKS INFORMATION.

Report Reached Diaz That a Japanese Fishing Launch Was Loading Arms and Men to Land on Same Unprotected Spot of the Pacific Coast—Santa Fe Plans.

VENICE, Feb. 9.—Alonso Escondon of either Los Angeles or San Diego was here this afternoon as an emissary, he said, of the government of President Diaz.

He had been sent for the purpose of verifying, if possible, the report that one of the larger of the Japanese fishing launches in commission at Port Los Angeles had started from this bay with a cargo of guns and ammunition and twenty revolutionists, en route to Ensenada or some accessible harbor off the coast of Baja California. Escondon had received information to the effect that the twenty insurrectionists had been rallied in Los Angeles, where they had been supplied with arms and ammunition, and according to the story that had been told him this method was to be employed in putting a small army in the south for the purpose of assisting in taking Tia Juana.

The representative of Diaz was not able to verify the report, as he speaks Japanese with about the same indifference as the little brown men use in handling the Castilian tongue. Peace officers along the shores of the bay are unprepared to believe the story, although a number of strange Spanish speaking people have been observed here recently. They have no doubt one load of recruits may have gone south from here, but they are quite certain there is no general exodus being carried on with this beach as a base of operations.

RAILROAD NEWS.

Information was received at the beach today to the effect that not later than March 1 the Santa Fe Railroad Company would open a general office here for freight and passenger business. This is a happy outcome of an effort that was started two years ago to secure the free hauling of baggage to this beach and the sale of through tickets to and from Santa Monica to and from all railroad points in the country. The coming of the Santa Fe completes the list, the Salt Lake and Southern Pacific already having opened offices here. Suit was brought before the Interstate Commerce Commission to force the issue, but before a hearing could be had the railroads agreed to do as requested. Then the Santa Fe withdrew from the agreement. Suit was to be renewed, but the railroad company capitulated.

PIER AVENUE PROGRESS.

With only forty-three more concrete piles to be moulded, work continues to be rushed on the construction of the new pleasure pier at the foot of Pier avenue. The structure requires more than 600 piles, and today only 225 are yet to be placed in position in the water. These figures apply to the pier 285 feet wide by 1000 feet long, as originally contemplated. Separate contracts for piling cover the foundations for the Mountain Roll, which is to occupy an extension of the original pier. The managers and contractors announced today that the pier will be completed and ready for formal opening May 30.

NEWS BRIEFS.

With promotion exercises to be conducted at the Lincoln School building at 11 o'clock tomorrow morning, a class of thirty-two pupils will be advanced from the elementary grades to the High School. The class presentation will be made by City Superintendent H. M. Rebok. Principal C. E. Morris will welcome the class, and Albert E. Wilson of Los Angeles will deliver the adddress of promotion.

A county institute of the Women's Christian Temperance Union for Los Angeles county will be held at the Union rooms on Third street, Santa Monica, tomorrow. There will be morning and afternoon sessions, with a luncheon served by the local organization. At noon Mrs. Julia Phelps, county president, and Mrs. Laura Carter, county secretary, will be present and participate in the programme and discussions.

Go With the Elks to Ontario.

Elks desiring to go with the Salt Lake bunch to Ontario on the excursion February 11th, should procure tickets from the committee at Angelus Hotel.

"The Times" Branch Office,

124 South Broadway, fifth door north of Chamber of Commerce Bldg., advertisements

Long Beach.

SCAFFOLDING COLLAPSES.

MAN FALLS ONE HUNDRED FEET AND STILL LIVES.

Foreman Testing Scaffold Hits It Too Vigorously and It Falls Burying Two Men Under a Mass of Debris—Chamber of Commerce Will Give Annual Banquet Tonight.

LONG BEACH, Feb. 9.—To fall 100 feet with the debris of a broken scaffolding crashing about him and yet be able to tell of his injuries was the experience of James Ellison, a workman on the big concrete chimney of the Edison power plant on the west bank of the inner harbor. His injuries, however, are serious and may prove fatal. Another workman, H. E. White, was caught under the falling wreck and also badly injured.

Ellison, who is a helper was on the top scaffold about the chimney, pouring the concrete, as it was brought up in an elevator. A foreman, happening along at the bottom, noticed what apeared to be a weak spot and it is said began testing it. It proved weaker than he thought and, breaking under the test, the entire structure collapsed and buckled and came to the ground with a series of crashes, Ellison in the midst of it. H. E. White, another workman standing at the base of the chimney was caught by the timbers and buried under the wreckage.

Rescuers began frantically removing the debris and soon reached both men, who were found unconscious. They were hurried to the hospital where it ws found that Ellison was most seriously injured, the fall having fractured the sacrum, that part of the vertebral column connected with or forming part of the pelvis. Besides this he is a mass of bruises and suffers intense pain.

White's right arm is broken at the shoulder, while his nose, one shoulder blade and his clavical are also broken. Late this afternoon physicians said that Ellison's spinal cord was affected and his condition was very grave. Ellison is married and lives at No. 333 Elm avenue.

BUSINESS MEN'S BANQUET.

Tomorrow night the annual banquet of the Chamber of Commerce will be held at the auditorium, and present indications are that covers will be laid for 250 guests. During the banquet the municipal band will give a concert and the general public will be admitted to the galleries.

President P. E. Hatch will preside and will introduce Will H. Wallace as toastmaster. Toasts will be responded to as follows: "Sleepy Heads," Frank Tyrell of Los Angeles; "Government," Senator-elect John D. Works of Los Angeles; "Los Angeles Chamber of Commerce," Congressman-elect W. D. Stephens of Los Angeles.

ILLINOIS PICNIC.

Frank G. Tyrrell of Los Angeles, will be the principal speaker at the annual picnic of the Illinois Association here on Saturday. An attendance of 15,000 is expected.

Among other speakers will be Judge Barnes of Santa Ana, who will respond to the Mayor's address of welcome. The good old song "Illinois" will be reserved for the final number on the programme. In the afternoon there will be dancing at the auditorium.

BOLD BURGLARS.

Two strange men entered the home of F. W. Shrode, on Cedar avenue under the impression that the occupants were away and started to ransack it. Miss Myrtle Shrode heard footsteps in the hall and throwing open the doors surprised one of the fellows on the stairs. He fled, followed by his partner and the pair scaled the back fence and escaped. Both were young and well dressed and tracks found where they went over the fence indicated that both wore tennis shoes. All that was taken was a fountain pen and a few cents in a purse hanging in the hall.

LAST STAKE LOCATED.

The City Engineer's department has, after long effort, located the stake which marks the boundary line of the southeast corner of Los Cerritos rancho, of which Long Beach is a part. Inability to locate it has for several years been a source of serious inconvenience to the engineer's department. In figuring the standard township lines, Engineer Dewey estimated that the missing stake should be near California street and Alamitos avenue, and search revealed about four feet below the surface the bottom of the original stake, which had rotted away. The discovery is regarded as an important one, as it permits the staking out of the lines described in the original Cerritos patent, and complete the record of existing lines.

VALENTINE DANCE.

Invitations have been issued for the El Rodeo Club of Long Beach's Valentine ball, which will be given at the Virginia Hotel, February 17. Valentines will be used in carrying out the decoration scheme and as favors. The affair will be in the nature of a farewell to the hotel, where all previous entertainments of the club have been given, as by the time another ball is given the club's new home on the heights back of Long Beach will be completed and the affairs held there.

WOMAN'S MEETING.

A mass meeting of men and women interested in the proposed chapter house of the—American Woman's League was held tonight and much interest in the project was manifested. Dr. L. A. Perce presided and addresses were made by State Regent Mrs. Claudia Hazen White, Mrs. Clara Shortridge Foltz, Mrs. Emma Greenleaf, Mrs. Myra Kingman Miller and others. The local chapter has plans for a clubhouse to cost $10,000, and which can be utilized as a woman's clubhouse.

NEWS BRIEFS.

The thirty-five-foot whale captured yesterday by the launch Camiguin was at high tide last night towed into Alamitos Bay through the inlet and beached sufficiently to allow a full view of it. As it will be impossible to check decay, the mammal will be exhibited only a few days.

Mrs. J. J. Mottell this morning received word of the death at Oakland of her mother, Mrs. Anna E. Olsen.

City Attorney Long returned today from Sacramento, where he has been watching several improvement bills. He says the Vrooman Act, as amended, will prove satisfactory to every one, as will also the amended improvement act of 1901 and the Burnett tenement-house law.

Shying at an automobile, a horse driven by Mrs. Carrie Bruce last night ran into a south-bound electric car and, wrecking the buggy, fell on the track in front of the car. The motorman was moving slowly and reversed in time. Mrs. Bruce escaped with a few bruises.

A. Madan, front clerk of Hotel Virginia, has resigned and will be succeeded by W. P. Nestle, a former clerk, who left last October to take a position in Flint, Mich., but the lure of the Coast proved too strong.

H. A. Peairs of Los Angeles is in conference with President Hatch regarding a location for the manufacture of two-cylinder, two-cycle gas engines, carriages and traction motors. The plant would occupy several acres and employ several hundred workmen. Mr. Peairs is the inventor of a simplified gas engine.

POWDER MAGAZINE BARRED.

Glendora, Covina and San Dimas Citizens Prevent the Construction of Dangerous Storehouse in Valley.

GLENDORA, Feb. 9.—Standing in a group of hundreds of business men and ranchers who had met them Thursday at 10 o'clock on the site recently purchased by the California Hardware Company for a powder magazine, Supervisors C. D. Manning and S. A. Butler listened to addresses by the leaders protesting against the location of a powder magazine in the community. Among those who spoke were C. A. Weaver, A. E. Soffel and John A. Jones of Glendora; J. H. Coolman and J. R. Elliott of Covina; Samuel Durkee of San Dimas, and Gen. True of Los Angeles, who had come out to lend the weight of his testimony and influence against establishing a storage plant that he thinks would depreciate property values, dwarf the growth of an otherwise prosperous and promising community by its menacing presence. The speeches, though brief, were applauded by everyone present.

After the speeches by the protestants, Supervisor Manning called on a gentleman representing the powder company to state his side of the question. "On the part of the company," he said, "it was a commercial proposition. Being compelled to move from our present location, we sought another, and believing this a favorable location, we purchased this thirty-acre tract from G. D. Whitcomb in good faith. They would build on scientific plans and there could be no danger from explosion."

Having heard from all parties, the Supervisors walked up to the crest of the San Jose hills, where a full view of the valley burst upon them. "This is enough," exclaimed Supervisor Manning. "I am opposed to the location of a powder plant in a highly cultivated and thickly settled community such as this." "I heartily agree with Mr. Manning," said Supervisor Butler." "It would be an imposition upon these people and is not right."

Before leaving, the gentleman representing the California Hardware Company stated that he would not proceed any further in the face of such opposition. "The tract I purchased is for sale," he continued, and before leaving, listed it with C. A. Weaver & Son. That those present were delighted with the decision of the Supervisors may better be understood by the cheering heard after they spoke the words that forever bars the location of a powder plant in this community.

SIXTY PUPILS WILL GRADUATE.

Pomona Young People Will Receive Diplomas—School Principal Will Deliver an Address.

POMONA, Feb. 9.—A class of sixty pupils will graduate from the eighth grade of the local schools tomorrow afternoon at the High School auditorium, when the young people will be given special diplomas by Supt. W. R. Murphy.

An address by Principal H. P. Reynolds will be a feature. All of the principals of the eighth grade schools and the parents of the graduates have been invited to the exercises.

SUNDAY SCHOOL PLANS.

Rev. Albert Putnam Davis of Pilgrim Congregational Church has been appointed on the committee to arrange for a conference in Long Beach for Congregational churches in Southern California with a view to arranging for the installation of a uniform graded system of study in the Sunday-schools. Miles Fisher, director of religious education for Congregational churches on the Pacific Coast, has been here from San Francisco in the interest of the movement.

LODGE INSTALLATION.

An interesting meeting of the local lodge of Maccabees was held tonight in the K. of P. hall C. W. Hall, State Commander, and Edward Guthrie, State Record Keeper of the order, were present. A banquet was served following the lodge session.

NEWS BRIEFS.

Mr. and Mrs. John D. Shearer, who have been absent about a year in New York and Boston, have been visiting at the home of Mr. and Mrs. J. Brownell and have now left for Los Angeles.

Mrs. W. F. Hufford entertained at luncheon yesterday at her home on East Holt avenue, the following: Mmes. McCormick, Ford, Parker, Clapp, Wilkinson, Misses Cooper and Martin.

A tea for the benefit of the Woman's Auxiliary of St. Paul's Episcopal Church, will be given at the home of Mrs. S. D. McIntyre on East Holt avenue tomorrow afternoon. There will be a musical and literary programme.

The funeral of Mrs. W. S. Lincoln who formerly lived here, but who died on Tuesday of pneumonia at her home in Charter Oak, was held at W. B. Todd's chapel on North Garey avenue this afternoon at 2 o'clock, Rev. L. D. Van Arnam of the First Methodist Church officiating. Mrs. Lincoln was a member of his church when she resided here.

ONEONTA PARK.

ONEONTA PARK, Feb. 9.—The Civic League held its annual meeting at No. 1800 Milan avenue last night and elected officers for the coming year. Those chosen were: President, W. W. Fogg; first vice-president, E. P. Bosbyshell; second vice-president, Col. F. D. Butterfield; secretary, Bruce L. Crowe; treasurer, Ernest Laycock.

The Executive Committee presented a lengthy report in which the achievements of the past year were pointed out and the membership was greatly gratified at the showing made. The dues were raised to $1 a year, and there are now fifty members on the secretary's books.

The next meeting of the league will be held at the home of Col. F. D. Butterfield, No. 1625 Fair Oaks avenue, Wednesday evening, March 1.

BURBANK.

BURBANK, Feb. 9.—Burbank's moving picture theater under the management of G. H. Wood and Mr. Bush of Glendale gave its introductory performance Tuesday evening to a packed house. If the spirit in which this latest mark of Burbank progress is received is an indication of the townpeople's attitude toward it, the picture house has a prosperous future before it.

The main business block of the town, known as the Brick block, is undergoing extensive repairs and improvements. New modern plate-glass windows and doors are being put in, the rooms are being redecorated, and cement walks are replacing the old board walks.

HOLLYWOOD.

She lies within her radiant bounds,
Smiling in sunshine or in rain,
Shadowed by orange groves and palms,
Queen of the mountain and the plain.

Upon the utmost western rim
The glimmer of the ocean lies,
A level line of jeweled light
Against the blue of sapphire skies.

Crowned with her palaces, the hills
Sweep upward to the purple height,
Her villas and her nestling homes
Are set in vistas of delight.

The mockingbird and meadow lark
Ravish the ear with melting strains;
And woodland scent, and breath of flowers
Linger about her shady lanes.

The fairy sprite of summer lands
Scatters her gifts with joyous smile,
But here she finds her task so sweet
She spreads her couch to stay awhile.

O, Fairy land of golden dreams,
The pilgrim, wandering on his way,
Enters your bright, enchanted realm
And drops his staff, and fain would stay!

MARY CLOUGH WATSON.

LORDSBURG'S WATER SYSTEM.

Bonds Voted and Contract Let for a Modern Plant Which Will Be Equal to Present Needs.

LORDSBURG, Feb. 9.—The present water system being entirely inadequate for the growth of the city, an election was held, bonds voted and a new, up-to-date municipal water system decided upon. Bids were advertised for, many contractors responding, but at a meeting of the City Trustees this week it was decided to employ Frank Lathrop, a civil engineer of Los Angeles, to superintend and have general charge of the entire installation and he will start the work at once. New pumping station, reservoir, cast-iron pipe and two-nozzle fire hydrants, with the latest pattern of centrifugal pump, and electrical alarm fixtures for fire purposes will be installed.

REALTY DEAL.

Among the real estate transfers occurring this week was the sale of a ten-acre orange grove fronting on Foothill boulevard in La Verne, purchased from J. G. Boke by C. K. Alley of Pasadena, who already owns forty-four acres in this neighborhood. This purchase, it is understood, is intended for A. W. Alley, a son of the purchaser, who will erect a modern bungalow as soon as plans are ready.

TREE UNIFORMITY.

The committee appointed by the City Trustees on tree planting has made its report which will be embodied in an ordinance at a special meeting to be held Monday night, under the terms of which no property owner or other person may plant trees fronting on the street until permission is obtained from the Street Superintendent and then only to conform to those trees selected for that street. The object is to have only one kind of tree on a street.

SAN JUAN CAPISTRANO.

SAN JUAN CAPISTRANO, Feb. 9.—The San Juan school district has voted $7000 bonds for building a new schoolhouse on the grounds east of the old Franciscan mission. The vote was sixty-five for to one against.

DO YOU ENJOY YOUR MEALS?

One of the Most Important Questions to Consider in the Search for Happiness and Health.

The burning question to you is "Are you getting out of life all the pleasure and the health you are entitled to?" If not, why not?

No matter whether every organ and member of your body is in a sound state of health and strength, if your stomach is in any way disordered, you are not going to be "yourself." You are going to be a worried, out-of-sorts, nervous or sullen individual, whose actions will reflect your condition inside, and people will naturally avoid you.

The world wants to smile and be cheerful, and unless you are cheerful and smile, at least, occasionally, you will have few friends, fewer opportunities, no success, and you will go down in defeat—defeated by dyspepsia and a bad stomach.

A good and thorough digestion has a quick, wonderful reaction upon the brain. You must have noticed it many times, for the brain and stomach are as intimately connected as a needle and its thread, one can hardly be used to advantage without the other. If your stomach is slow and lazy in digesting your food, it will produce at once a slow, lazy and cloudy influence upon your brain. Mark it! If your stomach has absolutely quit work, and fermentation is poisoning your vitals as a result, surely your brain is going to be sluggish and correspondingly depressed. No one need tell you that.

But why continue to suffer all the miseries and torments that a disordered stomach brings you?

If your stomach cannot digest your food, what will? Where's the relief? Where's the cure?

Stuart's Dyspepsia Tablets are the relief and the cure. Why? Because, as all stomach troubles arise from indigestion and because one ingredient of Stuart's Dyspepsia Tablets is able to thoroughly and completely digest 3000 grains of any kind of food, doesn't it stand to reason that these little Dyspepsia Tablets are going to digest all the food and whatever food you put into your stomach? Science nowadays can digest food without having to use the stomach for it. And Stuart's Dyspepsia Tablets are the result of this scientific discovery. They digest and digest thoroughly and well, anything and everything you eat.

So, if your stomach refuses to work or can't work, and you suffer from eructations, bloat, brash, fermentation, biliousness, sour stomach, heartburn, irritation, indigestion, or dyspepsia of whatever form, just take one or two of Stuart's Dyspepsia Tablets, and see the difference. It doesn't cost you much to prove it. Then you can eat all you want, what you want, whenever you want, if you use these tablets, and you can look the whole world in the face with a beaming eye and you will have a cheerful spirit, a pleasant face, a vigorous body and a clear mind and memory and everything will look and taste delicious to you. That's life.

Get a package of Stuart's Dyspepsia Tablets at any drug store on earth for 50c a package.

Send us your name and address today and we will at once send you by mail a sample package free. Address F. A. Stuart Co., 150 Stuart Bldg., Marshall, Mich.

Victor Dealers

FITZGERALD MUSIC CO

523 South Broadway, Los Angeles

Victor

The record of quality

Victor Records are works of art—musical masterpieces.

They embody the very best music and entertainment of every kind, sung and played in the very best way by the very best artists, and reproduced absolutely true to life by the very best process—the new and improved Victor process of recording that results in a tone quality sweeter and clearer than was ever heard before.

Hearing is believing. Go today to the nearest Victor dealer's and he will gladly play any Victor music you want to hear.

Victor Talking Machine Co.
Camden, N. J., U. S. A.

To get best results, use only Victor Needles on Victor Records

Victor Single-faced Records
10-inch 60 cts; 12-inch $1.
Victor Double-faced Records
10-inch 75 cts; 12-inch $1.25.
Victor Purple Label Records
10-inch 75 cts; 12-inch $1.25.
Victor Red Seal Records
10- and 12-inch, $1 to $7.

The new Victor Record catalog lists more than 3000 selections—both single- and double-faced records. Same high quality—only difference is in price.

We make it very easy for you own a Victor. A dollar or weekly will pay for one, in of the styles described above.

GEO. J. BIRKEL COMPANY
Steinway, Cecilian and Victor Dealers
345-347 South Spring Street

All The VICTOR RECORDS And All The VICTOR MERCHANDIS
Sold By Us As Soon As It Comes Out
WE ARE EXCLUSIVE VICTOR DEALERS

The Wiley B. Allen Co
MASON & HAMLIN PIANOS

416-418 South Broadway

CUT OUT AND MAIL
Please mail my Victor catalogue.
Name .....
Address .....

OTHER STO
San Francisco, Oa
San Diego, Sa
Sacramento, Fr
Fresno, El Paso
land, Bodfish
Bernardino, Santa
bara, Imperial, Pa
ton Beach.

CANCER
Cured in Three Days

Without knife or pain. Three doctors. 7th year in Los Angeles. Our offices and sanatorium fitted for the scientific and effective treatment of cancers and tumors. Specialists of 40 years' experience in charge, who treat all cases with the NEW GERMAN REMEDIES. Breast tumors removed without surgical operation or pain. OUR NEW METHOD guaranteed. Internal tumors treated. Skin cancers. FEE $10. Our references, cured patients. All chronic diseases cured. Bad cases wanted.

Hours—9 to 4. Half price 30 days.
THE GERMAN REMEDY CO.
Rooms 124 and 125 San Fernando Bldg., FOURTH and MAIN STS., Los Angeles, Cal.
NEW CURE—BOOK FREE.

Vollmer-Jantzen Co.
THE REAL CHINA STORE. CUT GLASS, ETC.
N. E. Cor. Seventh and Hill Sts

I CURE PILES
and all Rectal Diseases, by my Painless Dissolvent Method. I guarantee to cure every case I treat.
DOCTOR FREEMAN
453½ South Spring St.

MULLEN & BLUETT CLOTHING CO.
Corner Broadway and Sixth Sts
THE QUALITY STORE.

STAUB'S
Good Shoes
Broadway, Corner Th

New "Walkover" BOOTSHOP
No. 3, 623 South Bro
J. F. Hughes, Pr

CANCER
killed in one day and T
without knife or pain. Skin
pay when cured. 43 years
25 years in Los Angeles.
Dr. Hickox, 234 Byrne Bldg.,
2nd and Spring. Hours
10 to 12.

DRINK HAB
ABSOLUTELY C
IN 3 DAY
945 SOUDER NEAL INSTITUTE

BIS-B
BISHOP'S
5c a Package

Natural Looki
Artificial teeth that
feel natural are a
question of natural
when restoring lo
METHOD.
Call or write for
REX D
233 Severance

Dealers

MUSIC CO.

ay, Los Angeles

Victor

The record

of quality

or

e works of

erpieces.

very best music

every kind, sung

y best way by the

produced absolutely

est process—the new

cess of recording that

sweeter and clearer

fore.

o today to the nearest

gladly play any Victor

chine Co.
U. S. A.
use only
s on
rds

t very easy for you t
tor. A dollar or tw
l pay for one, in an
s described above.

EL COMPANY
and Victor Dealers
Spring Street

The
RECORDS
ll The
RCHANDIS
As It Comes Out
VICTOR DEALERS

B. Allen Co
PIANOS

AND MAIL
ll me Victor

OTHER STORES
San Francisco, Oakland, San Diego, Sacramento, Fresno, Phoenix, El Paso, Portland, Redlands, San Bernardino, Santa Barbara, Imperial, Huntington Beach.

STAUB'S
Good Shoes
Broadway, Corner Third

New "Walkover"
BOOTSHOP
3, 623 South Broadway
F. Hughes, Pro

CANCER
in one day and TUMORS
out knife or pain. Skin cancers
when cured. 43 years curing
years in Los Angeles. Dr.
Hickok, 234 Bryson Bldg. N.W.
and Spring. Hours 9 to 5. Sun
to 12.

DRINK HABI
ABSOLUTELY CURE
IN 3 DAYS
NEAL INSTITUTE

BIS-BIS
BISHOP'S BISCUIT
5c a Package

tural Looking Te
ial teeth that don't look
tural are a failure. Be sure
n of naturalness in all
restoring teeth by our
HOD.
or write for our book.
REX DENTAL CO.
Severance Bldg., Los Angeles

ory of the Day's Events Below Tehachepi's Top.

NEWS REPORTS FROM CORRESPONDENTS OF THE TIMES.

San Bernardino.

UNDS LIKE STORY OF EAST.

LANDS MEN HAVE HARROWING EXPERIENCE.

Man After His Horse Was Exted Asked His Companions to ot Him But They Finally Made ir Way to Bear Valley Where Was Given Them.

BERNARDINO, Feb. 9.—Clar-Cohkling, George Stewart, James and Andrew Hancock, of Redhave just returned from a four-trip in the mountains, during they had a harrowing experience snow. Hancock's horse played him, and Hancock himself bediscouraged, after many hours through the snow, and he his companions to shoot him. men finally reached Bear Valhere aid was given them. Rangon learned of the party's plight, ning across signs of the distress, wn in their tracks in the snow, systematic search was under-The ranger party reached the after they had been taken in at Valley. They state the snow lies four feet deep along the mountand in places, where it has it is yards deep.

OMMITTED TO ASYLUM.

am Cass was committed to the Hospital at Patton today. Cass Rialto man, who after delving he mysteries of the George S. rd will case, went insane as a of his myaric researches. He ed the deceased was really his r, and when the undertakers hown a photograph of the and told him there was no nce between the photograph e deceased, Cass concluded the was being held captive and dy buried by the undertakers en palmed off by the conspirao, Cass declared was using the 's fortune. Cass is the second al who has gone daffy over the rd mystery.

JEFFREY REAPPOINTED.

ds of J. W. Jeffrey's State Horal commission, who include all nge growers and horticulturalst agriculturalists in this section State, are indorsing him for retment. His present term exin a few months. Petitions to vernor asking this recognition Jeffrey's services are being cir-. The management of the Na-Orange Show today followed passing strong resolutions askGovernor to make the reapnt.

FORGED CHECKS.

t Polsenger, alias Fred Hoehme rested today charged with passged checks upon E. A. Leverean hers. Polsenger figured last in several burglaries here as tween, and was arrested with burglar in Los Angeles. The local youth, was paroled by l courts, joined the navy, which reason why he was paroled, committed a burglary in the during which he held up an He was sentenced to a long prison.

GE BORDWELL'S COURT.

Walter Bordwell of Los Anho is holding court here for B. F. Bledsoe, today gave judgor the Brookings Lumber and mpany against Mrs. Clara Methe sum of $500 for materials d a contractor in the conn of the Heline residence at . Mrs. Malone had placed ce in the contractor and paid the building without knowing he had paid the material men. e got his money he skipped out, the Brookings bill unpaid.

RAPE JUICE TROUBLES.

E. C. Hall of Los Angeles tonounced suit in the Superior gainst the California Grape mpany and its trustees and dito foreclose a mortgage given a note for $2000. The corhas many suits pending it, one mortgage havntly been foreclosed. The comhas extensive wine grape vine-Ritwanda, and was supposed mly entrenched.

TIES BODY MEETS.

enth Annual Session of the ciation in Redlands—Mer- and Manufacturers' Dinner.

ANDS, Feb. 9.—The fourteenth meeting of the Associated Char-Redlands was held this morn-an attendance of fifty repre-men and women, and with dent, Mrs. C. A. Barker, preThat detailed report of the sec-Mrs. Charles E. Ide, covered ous activities of the society for just closing. A district nurse employed among the sick of and to give counsel in poor Members of the charities certain families which they a friendly way. A wood yard ed for the soiving of the tramp and here men asking for given work in exchange for good for meals and lodging. A the study of practical philanis conducted by Rev. C. F. Through a day nursery, the of self-supporting women are during the day at small ex-Through the Y.M.C.A. employfound for men and boys and the Y.W.C.A. girls and women ed to secure positions.

course of the year besides regusubscriptions and donations there special donations from teh churches, Sunday-school classBrotherhood Guild, local lodges organizations.

ing the reports, the following and directors were elected: Mrs. C. A. Barker; vice-M. A. Hollabaugh and K. secretary, Mrs. Charles E. Baumer, J. O. Riddell; Dr. J. S. Mrs. T. H. Robinson, Jr., H. W. B. Glover, Rev. F. B. Matth-M. Lyon, P. C. Hornby, Rev. Brimsdell, Charles Putnam, Miss Crawford.

REDLANDS NOTES.

midwinter dinner of the Mer- and Manufacturers' Associato be held at the Casa Loma evening of the 16th inst. The speaker will be J. R. Newof Los Angeles, whose subject Present Increase in Cost of and Causes Therefor." Following the address there will be a gen-discussion of the proposed municownership of water.

funeral of Carl Smith of East and was held this afternoon at pel of Dow and Fitzsimmons. services at the cemetery were conducted by the local lodge of Elks, of which Mr. Smith was a member. He leaves a widow and brother, H. O. Smith.

CIVIC IMPROVEMENT.

A Civic Improvement Society has been organized among the pupils of the Lugonia grammar school. Hugh Osborne, principal, is the moving spirit in the enterprise, although the society is entirely officered by pupils, the teachers of the school acting as an advisory board. The object of the society is the cleaning up and beautifying of the Lugonia section, particularly the streets, alleys and yards. To this end the children have already changed a number of unsightly spots into things of beauty, by removing debris, leveling up the ground, planting grass and trees. The members of the society take particular pride in keeping their own schoolhouse, which is one of the finest in the city, in good order and in keeping the yard clean and attractive. The boys have built tennis courts and done other improving which is usually requested of the school board.

Shocking.

HAND TORN OFF BY MACHINERY.

VENTURA MAN VICTIM OF A DISTRESSING ACCIDENT.

Was Cleaning a Pumping Engine With a Piece of Cloth and Hand Was Drawn Into Wheel—Shock of Injury so Serious That no Hope Was Entertained.

VENTURA, Feb. 9.—Harry Sexton of the Saticoy Water Works had his right hand torn completely off this morning at the machine room of the water plant.

Mr. Sexton was busy cleaning the engine, which does the pumping, using a sack for the purpose and working while the engine was running at a high rate of speed. The sack used was accidentally caught in the shafting of the flywheel and was quickly wound about it, dragging the hand of Mr. Sexton into the machinery. Before he could extricate his hand and before the machinery could be stopped the hand of the unfortunate man was torn completely off between the wrist and elbow. It was not until after the accident that the machinery was stopped and Mr. Sexton was removed to the Bard Hospital, where his wound was dressed. The shock was so serious that the man's life was at first despaired of. Mr. Sexton is a son of Joseph Sexton of Goleta and has a large circle of friends and relatives in this section.

NEWS BREVITIES.

M. J. Callahan, recently of St. Joseph, Mo., has purchased eight acres of land in Floral Park, east of this city, and will grow roses and other fine plants to supply the Los Angeles market.

The Southern Trust Company, whose principal place of business is Los Angeles, has filed amended articles of incorporation with the County Clerk. The paid up capital is placed at $2,000,000, or 20,000 shares of the value of $100 each.

The engagement of Miss Helen Donlon of Oxnard to John Fox Goodrich of San Manuel, Cuba, is announced.

SHOOTS AT FLEEING MAN.

Ventura Night Watchman Tries to Stop Runner With Leaden Pellet But It Makes Him Go Faster.

VENTURA, Feb. 9.—Nightwatchman Cardona took a shot at a running man early this morning on California street, near Main. The watchman was making his rounds at about 3:30 o'clock, with his dog, when the animal ran into the back stairway of the First National Bank on California street. The animal came out faster than he went into the dark pocket and in evident agitation. Cardona then went to the entrance and flashed his light into the hallway, when a tall man dashed past him and into the street.

The watchman called on the man to halt, but he kept on running rapidly, and a shot from the watchman's pistol only made him move the faster. He vanished in the darkness without disclosing his identity. A servant at the Lagomarsino Home on Santa Clara street reports hearing some one dash through the alley alongside the house at about the hour of the shooting. The fleeing man took that course, evidently, which showed that he knew the best and shortest way to get out of the clutches of the official, as the alleyway affords several outlets and good hiding places.

Trains were again started running today on the Nordhoff branch road from this city to the Ojai Valley. The road was washed out in the last storm. Because of the stoppage of trains on the road, oranges picking in the valley was abandoned, as it was impossible to do any shipping. Two carloads of oranges were standing on a side track at Nordhoff ready to go out when the train was tied up by the washout and the company was anxious to move these and so put a large force of men on the work of repairs.

APPRAISERS NAMED.

E. P. Warner, Clay Knox and A. C. Gates have been named as appraisers of the estate of the late James M. Owens.

Juan E. Camarillo of Camarillo left today for a visit of several weeks in San Diego.

Harry Roy Shotts and Ida Fay Sutton, both of Oxnard, were united in marriage here yesterday by Justice Knox.

Mrs. E. M. Webster of Put-in Bay, O., is visiting here with the family of her brother-in-law, I. E. Webster.

Louis Yanner, who has been several times in contempt of court for disobeying the injunction against crossing the lands of his neighbor on the Simi, was yesterday purged of contempt by promising to remove from his present location. He has been running a bee ranch and insisted on crossing the lands of a neighbor, Manuel Smith, to get in and out. He will take up his residence in Moorpark.

BICYCLIST HURT.

RIVERSIDE, Feb. 9.—[Exclusive Dispatch.] H. Well, business man here, while riding on a bicycle on South Main street last night, collided with an automobile and was knocked unconscious. He is suffering from concussion of the brain. It is believed he will recover.

When her child is in danger a woman will risk her life to protect it. No great act of heroism or risk of life is necessary to protect a child from croup. Give Chamberlain's Cough Remedy and all danger is avoided. For

Coachella Valley.

LAYS PROFITS TO THE GOATS.

RAISER GIVES FIGURES ON THEIR PRODUCTION.

Large Herd May Be Started There With a View to Making it an Established Business—Experiments in Growing Bamboo to Make Melon in Growing Bamboo—May Lead to Manufacture of Melon Crates.

MECCA, Feb. 9.—The breeding of Angora goats in the Coachella Valley has been experimented with during the past year by G. F. Everett, with a herd of 100. The goats have been pastured upon Bermuda grass and the weeds and brush of the country. Mr. Everett claims great success and gives his profits as approximately $5 a goat for the year, made up as follows: Two cuttings of wool, $2; 98 per cent. of the doe have offsprings each year, 98 per cent. of which live. When 6 months old, $3 for meat. Hides are worth $1 each. There is some talk of a company being formed to purchase a flock of 5000 goats and make of it an established business. It is claimed that one acre of Bermuda grass will pasture twenty goats and that they can be herded in among the bush and mesquite lands of the valley the greater part of the year.

While a trial made here by a ranchman of growing the common variety of bamboo for horse and cattle feed has not proved entirely successful, it has yet aroused considerable interest in the minds of those who have watched the amazing and thrifty growth of the canes, as to whether or not the growing of the giant bamboo could not be successfully done in this valley. Bamboos in their native environment frequently range in diameter from four to eighteen inches. If such canes could be grown here it would do much toward solving the question of material for the shook used in the manufacture of shipping crates for melons and other vegetables, which require an enormous outlay each year on the part of a rancher man.

It is reported that E. W. Shirk, owner of one-half interest in the Oasis Orange Ranch of Mecca, has transferred his share to G. W. Toms of Los Angeles for a consideration of $30,000. The ranch will still remain under the control of Mr. Anderson, the other owner.

Coachella Valley has at present but very few Japanese ranchmen. In fact, those of the small company operating upon Thermal Heights are the only ones now here. These, however, show much aggressiveness in their work and have tomatoes practically ripe enough to ship, and watermelons rapidly advancing to maturity.

ONE EXPLANATION.

The past indifference of the Southern Pacific Railroad Company, which owns so much land in the valley, to sell its holdings except at a high price, was explained the other day by a gentleman, high in railroad circles, as being due to the fact that it is expected Coachella Valley and the Beaumont Pass will be utilized by another transcontinental line within the next few years. This valley and pass constitute an ideal inlet and outlet to Southern California's orange shipments, and besides, takes in the rapidly growing desert countries of Coachella, Imperial and Yuma Valleys, which will within the next ten years more than equal in eastern shipments, it is expected, the present orange shipments from the Redlands and Riverside districts.

Experiments in the growing of peanuts in the valley this year have not materialized any too well. The reason of the partial failure is given as a poor selection of the seed peanut. Single plant experiments with a better grade of peanuts have in past years given excellent results.

PREPARING FOR COTTON.

Ranchmen adjacent to Indio are preparing land to be planted to cotton to the extent of some 600 acres. The original estimate of 2000 acres for the entire valley will undoubtedly be more than doubled, and if some of the larger proposed acreages now contemplated go in, over 6000 acres will be devoted to this crop.

An irrigation water expert has estimated that the average present cost of water in the Coachella Valley is $30 an acre. This includes free flowing and pumping wells. He also gives as his opinion that the cost per acre for water could be reduced 40 per cent. by more economical methods of distribution; as, for instance, a number of adjoining ranches co-operating and having one central pumping station, thus doing away with each small ranch maintaining a small and necessarily expensive engine.

A specimen of a 3-year-old cottonwood tree grown in the valley was recently placed on exhibition in the Riverside Chamber of Commerce. It measures fourteen inches in diameter and the three years' growths are plainly marked.

It is expected that the melon growers of this and Imperial Valleys will take active steps toward the placing of an import duty upon melons from Mexico, sufficient to protect the homegrown variety. It was found last year that the approximate cost of producing a standard crate of melons here was $1 a crate. The cost of producing the same size crate in Mexico was but 45 cents. The difference represents the cost of labor in the two places and can only be overcome by a heavy import duty.

There was $3000 received by the growers for the last car of cotton shipped to the Oakland mills. Their representative states that they are prepared to take $100,000 worth of Coachella Valley cotton next year.

The valley's more or less permanent population of 200 Mexicans seems to display very little interest one way or the other in the revolution now going on in Mexico. No recruits have gone from here and nothing but an ordinary interest in the revolutionists' newspaper is evinced.

The twenty-passenger gasoline launch kept at Mecca Beach on the Salton Sea, is being used by pleasure parties for excursions to distant parts of the sea almost every day.

SUCCESSFUL SERIES OF TALKS.

Eloquent Woman.

HEMET, Feb. 9.—The W.C.T.U. of Hemet has finished a successful series of meetings lasting three days. Mrs. Norine Law, a lecturer of national reputation was the speaker. A number of new members were received. Mrs. Law visited the public schools, giving talks on morals and temperance. The evening meetings held in the First Presbyterian Church were crowded. The subjects were "The White Slave Trade," "A Single Moral Standard," and "Personal Liberty and the Liquor Traffic."

NEWS BRIEFS.

The Woman's Club of Hemet met this afternoon at the home of Mrs. W.

NO INDIGESTION OR SICK STOMACH.

HEARTBURN, GAS, HEADACHE AND DYSPEPSIA GO AND YOU WILL FEEL FINE IN FIVE MINUTES.

There is not a single reader of The Times who suffers from any form of Stomach Trouble who can afford to leave Diapepsin untried. There is no other preparation which gives such prompt and lasting relief.

Take your sour, out-of-order stomach—or maybe you call it Indigestion, Dyspepsia, Gastritis or Catarrh of Stomach; it doesn't matter—take your stomach trouble right with you to your Pharmacist and ask him to open a 50-cent case of Pape's Diapepsin and let you eat one 22-grain Triangle and see if within five minutes there is left any trace of your former misery.

The correct name for your trouble is Food Fermentation—food souring; the digestive organs become weak, there is lack of gastric juice; your food is only half digested, and you become affected with loss of appetite, pressure and fullness after eating, vomiting, nausea, heartburn, griping in bowels, tenderness in the pit of stomach, bad taste in mouth, constipation, pain in limbs, sleeplessness, belching of gas; biliousness, sick headache, nervousness, dizziness or many other similar symptoms.

If your appetite is fickle and nothing tempts you, or you belch gas, or if you feel bloated after eating, or your food lies like a lump of lead on your stomach, you can make up your mind that at the bottom of all this there is but one cause—fermentation of undigested food.

Prove it yourself in five minutes that your stomach is as good as any; that there is nothing really wrong. Stop this fermentation and begin eating what you want without fear of discomfort or misery.

Almost instant relief is waiting for you. It is merely a matter of how soon you take a little Diapepsin.

sufficient funds are available, suitable grounds will be purchased and steps taken to secure a Carnegie Library.

The New England Society will give one of its famous New England Suppers tonight at its regular monthly meeting at Smidth's Hall.

Dr. Hill Hastings and Gregory Perkins, Jr., of Los Angeles, were the speakers at a banquet given last evening by the men of the Episcopal Church of Hemet.

PALO VERDE VALLEY NOTES.

News of Progress From Remote But Fertile Section of Riverside County Water Problem.

NEIGHBORS, Feb. 9.—Winter so far in Palo Verde has been ideal. Just enough rain mingled with the sunshine to make the face of nature smile, and the heart of the settler glad.

Great activity prevails at Rannells, where the Blythe ditch will soon bring the waters of the Colorado for the cotton raisers. Several Southern families are settling here, intending to make it the banner cotton district of the valley.

The Settlers' Protective League has held two meetings recently in the interests of their recent suit over the swamp and overflow character of the land. The enemy threatens to make all trouble possible for the settlers, and they are not slow to defend their rights.

McMechin & Co. have contracted for a 350-foot well on the mesa in Section 12, township 7-21. They hope to get an artesian flow. The Graham rig will drill the well.

Mr. Bilson of Redlands has contracted for a sixteen-inch double cased well on the mesa, in Section 23-7-21. Work begins the middle of February.

The Smith-Ford well, on the mesa, will soon be down 300 feet. Water has already been obtained in large quantities. The Big Five Nursery of the Ford Brothers will be moved on this land from its present location near Blythe.

Hobson Brothers have been in the valley for a week looking over the water system, and its extensions. There was a strong rumor of a Southern Pacific movement towards a line into the valley from the direction of Mecca.

The Palo Verde Mutual Water Company has a force of men at work on the big ditch to Rannells. About four miles have been built and work is pushed at a rapid rate. Several of the new settlers will get water in a few weeks.

C. D. Patterson is putting down a board-cased well, diameter, four feet, on his homestead. He will install a centrifugal pump when completed. He expects to go down 150 feet.

Mrs. P. H. Bodkin, wife of the editor of the Palo Verde News, is convalescent, after a two month's siege of typhoid-malarial fever.

MATTER OF MUNICIPAL WATER.

Redlands in the Throes of a Question Which Bothers All Towns at Same Time.

REDLANDS, Feb. 9.—The matter of municipal ownership of water for the city of Redlands was brought up at the meeting of the Board of City Trustees yesterday. The matter was presented by E. B. Patterson, secretary of the Merchants' and Manufacturers' Association, who circulated petitions. About 500 names of representative property owners appear on the petitions, which ask for an investigation of the matter of the city owning its own domestic water supply.

Those speaking in favor of the proposition were: K. C. Wells, E. P. Meserve and John H. Fisher, who said that they believed that in twenty years the city would have a population of 25,000 and that the city should make arrangements for this growth while a municipal system could be acquired at nominal cost. It is estimated that a suitable system can be secured for about $600,000. The local companies supplying water for domestic uses have already signified their willingness to sell at a figure to be fixed by a corps of capable engineers.

A committee consisting of the Water Committee of the Trustees, W. M. H. Williams, R. M. Cheesman, Engineer Hinckley and Mayor Strait was appointed from the Trustees to act in connection with President A. Leipsic, N. L. Leland and C. A. Rolfe of the Merchants' Association, and a committee to be appointed from the Board of Trade. The investigation will include the present water systems and the prices it will be necessary to pay for them. The plan is to vote bonds for the purchase price, and to use the earning to pay the interest on the bonds and collect a sinking fund with which to pay off the bonds as they become due.

APPLICATION GRANTED.

WASHINGTON (D. C.) Feb. 9.—The Comptroller of the Currency has granted the application for permission to organize the National Bank of Alhambra; capital $50,000, by J. B. Knox.

Cottolene

"Nature's Gift from the Sunny South"

It's too late to lock the stable when the horse has been stolen—too late to care for your stomach when indigestion is upon you. Why not take time by the forelock by dispensing with hog lard—the breeder of nine-tenths of all indigestion, and insist instead that all your food be cooked with *Cottolene*—a pure, vegetable shortening which makes healthy, digestible food?

Cottolene comes from the cotton fields of the Sunny South. It is a clean product, protected by patent air-tight tin pails to insure freshness and freedom from contamination. It is recommended by physicians as being fully as healthful as olive oil.

Made only by THE N. K. FAIRBANK COMPANY

Makes Biscuits Light and Flaky as the Cotton Boll

CALL BOND ELECTION.

Trustees of Fullerton High School Bond Election Put Question of New Building in Place of the Burned One.

FULLERTON, Feb. 9.—The Board of Trustees of the Fullerton Union High School district has called an election to be held March 4 in the various precincts composing the district. The question for the electors to decide is whether bonds shall be issued and sold for the purpose of raising $60,000 with which to erect and furnish a high school building on the site of the one destroyed by fire last December. If the voters decide in favor of issuing the $60,000 bonds, the trustees will have $90,000 at their disposal for the construction of a modern high school building, $30,000 having been received by them recently in settlement of insurance claims on the burned building.

BUY ACREAGE.

One of the largest real estate deals made in this part of the county for some time has just been closed. B. G. Balcom, George Welton, Richard Gregory and S. N. Fuller have purchased the ninety-acre tract, fronting on Spadra and Chapman avenues in this city, from the Columbia Commercial Company, paying $1000 an acre for the property.

The land is only a few blocks from the center of the city and is all in bearing orange and walnut trees. The entire tract has been subdivided and will be placed on the market, a large number of people having agreed to purchase acreage property in the tract before it was surveyed.

ESCONDIDO WANTS WATER.

First Step in Campaign to Secure Supply of Water to Meet Demands Is Taken.

ESCONDIDO, Feb. 9.—The first step in the campaign for securing a greater amount of water for the growing demands of the valley was taken by the City Trustees at its last meeting, when a water committee of the board was created, and to which Trustees Ed J. Hatch and H. J. Marshall were appointed members. The committee will look into the question of quantity and quality of the water, and the prices charged the city consumers as compared with the country irrigators, the charge being made that the country irrigators are favored in the present schedule.

It is also claimed that the tolls are too low to permit of a fund to be used for the making of extensions and permanent improvements without assessments on the stock. That immediate steps should be taken for the raising of the reservoir in order to impound more water is being urged by many, who favor a bonding of the water system for the purpose.

LODGE HAS HEALTH TALK.

Colton Order Enjoys First of a Series of Educational Lectures—Well Contract Let.

COLTON, Feb. 9.—The first of the series of entertainments, for the benefit of the Knights of Pythias was given last night. A lecture on "The Care of the Body" was given by Dr. J. A. Champion, who was well received. The address proved most instructive. These affairs are given for lodge members only.

NEWS BRIEFS.

Will O. Roice has secured the city contract for well sinking and will begin the work next week. The well will be located in the lower tract.

The Episcopal Guild met yesterday afternoon at the home of Mrs. Joseph Raveny in La Cadena Park.

H. M. Roberts has moved to Covina, where he recently purchased a stationery store.

Mrs. E. A. Pettijohn entertained the American Women's League this afternoon at her North Eighth street home.

BOTH SPELL IT "ALLWAYS."

Strong Point Made by San Diego Attorney in the Trial of an Alleged Firebug.

SANTA ANA, Feb. 9.—Dist.Atty. Uttley of San Diego county, who is here prosecuting Louis Schonek, alleged San Diego fire-bug, scored a point on spelling in the case today. For several days handwriting experts have been pointing out to the jury the similarities between Schonek's handwriting, admitted to be genuine, and threatening letters sent to San Diego papers and police. In the genuine and the fire-bug letters it is found that the word "always" is always spelled "allways."

PETITION DENIED.

The Board of Supervisors has denied the petition of a number of East Seventeenth street property owners to change the boundary line between Tustin and Orange road districts. The line lies in the middle of the street, and neither district assumes charge of keeping the road up. The

a supervisoral district boundary and a precinct boundary.

LICENSED TO WED.

Frank O. Edwards, 26, and Beulah M. George, 25, both of Los Angeles; Clyde McMullen, 22, of Los Angeles, and Lois Devenney, 19, of Bay City.

TELEPHONE MANAGER NAMED.

Los Angeles Man Appointed to Management of Riverside Office of Pacific Company.

RIVERSIDE, Feb. 9.—It was announced last night that Joseph Tausek of Los Angeles has been appointed manager of the Riverside office of the Pacific Telephone Company, succeeding Mr. Huntoon, who was promoted and called to the main office in San Francisco.

For some time Mr. Tausek has been district contracting agent in the Los Angeles office and was also with the company here some time ago for about three months. He will arrive today, accompanied by his family. For several years Mr. Tausek was connected with the Bell company in New York.

Fred Spoeri, special agent for the general superintendent, who has had charge of the office here during the past month, will return to the main office in Los Angeles tomorrow.

C. W. Barton, who acted as local manager for a few weeks, has resigned to go to San Diego where he will engage in the real estate business with Edward Fletcher.

WANT MUNICIPAL WATER.

At the meeting of the City Trustees yesterday Dr. Jarvis presented a petition which he had circulated through the business district for signers, asking the city to establish by purchase a municipal water company to furnish water for domestic and fire use. There were nearly 600 names on the petition.

L. Edmiston also addressed the board, stating that the municipal ownership of a water company should also include water for irrigating, as well as for domestic purposes. After a long address by Jarvis the petition was received and filed.

CLEAN UP DAY AT CORONA.

Woman's Club and Town Trustees Fix Date for an Important Civic Event—Health Officer Quits.

CORONA, Feb. 9.—Through the efforts of the Women's Improvement Club and the City Trustees, arrangements have been made to observe February 17 as clean-up day for Corona.

HEALTH OFFICER RESIGNS.

Dr. P. F. Page has resigned as health officer, and Dr. Chapman has been appointed to succeed him.

NEWS BRIEFS.

Chester Ferris, Jr., and Bessie Wallace won the silver medals in the W.C.T.U. contest held Tuesday evening. Miss Margaret Wiley of Long Beach, State superintendent of such work, was in charge of the contest.

Stanley Garvey has sold to L. H. Moore for Walter Clayson, a lot on Belle street, for $475; a lot at Merrill and Fifth streets, to J. B. Burnes, who will build a modern bungalow; J. M. Russell, a lot in the Buena Vista tract, where he will build; two lots at Main and Second streets, to L. R. Nichols, for $1200.

The Ladies of the Altar Society of St. John's Catholic Church are arranging for an entertainment and dance in Glass Hall, St. Patrick's Day evening.

PERRIS.

PERRIS, Feb. 9.—Sydney S. Martin has purchased through the Shiffer agency thirty acres north of town of W. T. Hungate, the purchase price being $265 per acre.

The W.C.T.U. met Monday afternoon at the home of Mrs. Iona Mapes. An interesting meeting was held. Mrs. Helen Wood was appointed superintendent of the essay contest work while Mrs. Mapes was appointed superintendent of the flower mission.

The Epworth League held a cabinet meeting Monday evening at the parsonage when work for the coming quarter was planned.

Prof. H. W. Hawkinson returned Monday noon from his home in Uplands where he was called by the serious illness of his mother.

Mr. and Mrs. Julius Cooper and son who have been visiting Mr. Cooper's sister, Mrs. Will Scott, returned Tuesday to their home in Illinois.

MOTORCYCLISTS COLLIDED.

Bakersfield Speeders Come Together Like Two Express Trains Running Wild and Both Riders Are Hurt.

[BY DIRECT WIRE TO THE TIMES.]

BAKERSFIELD, Feb. 9.—[Exclusive Dispatch.] While they were riding rapidly in opposite directions on motorcycles, C. A. Maino, local motorcycle dealer, and O. J. Lamontagne, a collector, collided, seriously injuring the riders and wrecking the machines. The riders were thrown into a mud puddle, and Maino, being unconscious, was nearly drowned, lying face down in the water.

The faces of both men were badly

CANCER IN WOMAN'S BREAST

ALWAYS BEGINS a Small Lump, and if neglected it always poisons them in the armpit and produces FATAL CANCER.

I WILL GIVE $1000 IF I FAIL

TO CURE ANY CANCER OR TUMOR I TREAT BEFORE IT POISONS DEEP OR ATTACHES TO THE BONE. WITHOUT KNIFE OR PAIN, NO PAY UNTIL CURED.

Half-price for Thirty days; no X-Ray or other outfits. A Pacific Island Plant makes the cure. 5000 cures sworn to. Written Guarantee. Cancers never pain until the last stage. They Poison. ANY TUMOR, LUMP, OR SORE ON THE LIP, FACE OR ANYWHERE SIX MONTHS IS A CANCER. 100-PAGE BOOK SENT FREE. Thousands of Testimonials. HUNDREDS CURED AT HOME AFTER OTHERS FAILED. WRITE OR SEE THEM.

Address DR. & MRS. DR. CHAMLEY & CO. "Most Successful Cancer Specialists Living." 747 S. Main St., Los Angeles, Cal. KINDLY MAIL THIS TO SOMEONE WITH CANCER.

recover. This accident is the second in which Maino has been in within two weeks. A short time ago he ran off the Kern River bridge in the dark and fell into the river bed, about ten feet below, tearing loose a tendon in his right hand, from which he had not recovered at the time of the last mishap.

Heroic Death.

FATHER TRIES TO SAVE DAUGHTER.

THROWN TO PAVEMENT AND KILLED BY HORSE.

Recognizing the Occupant of a Runaway Rig as His Daughter He Leaps Into Street in Front of the Animal—Death From Brain Concussion Follows.

HANFORD (Cal.) Feb. 9.—Recognizing the occupant of a runaway rig dash dashing down the main business street this morning as his own daughter, C. L. Thompson, a local fruit grower, ran out and sprang for the horse's head and was knocked down and fatally injured.

The girl retained enough presence of mind to guide the runaway past the other vehicles in the street, finally bringing it to a standstill uninjured.

Thompson, who had been buried so violently to the pavement that his skull was fractured and several ribs broken, was given prompt surgical attention, but he died this afternoon without regaining consciousness. He leaves a widow and five children.

IS WITHDRAWN FROM ENTRY.

Order From Interior Department Prevents Homesteading of Many Hundreds of Acres of Public Land.

VISALIA, Feb. 9.—Formal lists of the land which is affected by the latest withdrawal order from the President have been received at the local land office, the strip of land affected in this last order lying on the border of Kern county to the north of the Kern oil field, and extending on a line north to the Delano section.

In detail the land which is withdrawn from homestead entry is as follows: Sections 1, 2, 11, 12, 13, 14, 22, 25, 26, 35, 36 in township 25, south range 26 east. Sections 1, 2, 11, 12, 13, 14, 23, 24, 25, 26, 35, 36 in township 26, south range 26 east. Sections 1, 2, 11, 12, 13, 14, 23, 24, 25, 26 in townships 25, range 27 east. Sections 1, 2, 3, 4, 5, 6, 8, 9, 10, 11, 12, 13, 14, 15, 16, 17, 20, 21, 22, 23, 24, 25, 26, 27, 28, 29, 32, 33, 34, 35, 36 in township 28, south range 27 east.

Sections 1, 2, 12 in township 29 south, range 27 east. Sections 2 to 36 in township 26 south, range 23 east. All of townships 27 and 28 south, range 28 east. Sections 6, 7, 8, 9, 16, 17, 18, 19, 20, 21, 22, 26, 27, 28, 29, 30, 31, 34, 35, 34 in township 25 south, range 28 east. Sections 1 to 17, inclusive, in township 29 south, range 28 east. Sections 18, 19, 30, 31 in township 27 south, range 29 east. Sections 6, 7, 8, 19, 20, 21, 29, 30, 31, 32 in township 27 south, range 29 east.

Sections 4 to 9, inclusive, in township 28 south, range 29 east. All of sections 10 to 14, and sections 34, 25, 36 in township 30 south, range 30 east.

The order is signed by S. V. Proudfit, the Assistant General Commissioner of the United States Department of the Interior, and is to become effective immediately.

D. P. DE YOUNG, U. S. Consul at Amsterdam, has written an article on "Agriculture in Holland" for The Times Magazine of the coming Sunday.

FRANK G. CARPENTER'S letter in The Times Magazine the coming Sunday will relate to the women of Damascus and their queer customs.

THE CITY

AND ENVIRONS.

TODAY AND TONIGHT.

THEATERS.

Belasco—"The Liars" ..... 8:15 p.m.
Burbank—"The Fox" ..... 8:15 p.m.
Grand—"The Campus" ..... 8:15 p.m.
Los Angeles—Vaudeville ..... 2:30, 7:30, 9:00 p.m.
Majestic—"The Midnight Sons" ..... 8:15 p.m.
Orpheum—Vaudeville ..... 2:15 and 8:15 p.m.
Pantages—Vaudeville ..... 2:30, 7:30, 9:00 p.m.
Hyman—Vaudeville ..... Continuous
Tally's—Vaudeville and pictures ..... Continuous

SPORTS.

Baseball—McCormicks vs. Giants, at Vernon ..... 2:30 p.m.

"THE LAND AND ITS PATNESS."

Permanent exhibit at the Chamber of Commerce building on Broadway.

BU[illegible] OF INFORMATION.

Times Office, No. 331 South Spring street.

NEWS AND BUSINESS.

Proper Food.

Mrs. Charles E. Pearce will give a practical talk on "Suggestive Menus for Home Dinners" at the Young Women's Christian Association from 12:30 to 1:00 o'clock today. Mrs. Pearce will discuss proper food combinations and give many useful hints for practical economy. The talk will be free to the public.

Temple B'nai B'rith.

Sabbath services at the temple will be held at 8 o'clock this evening, and at 10:30 tomorrow morning, with the juvenile service at 9:45. Dr. Hecht will conduct the services and speak tonight on: "Rivalry in Religion." Tomorrow morning he will speak explanatory of the current scripture lesson, and deliver a sermonette to the children.

Academy of Sciences.

Prof. Hector Alliot, curator of the Southwest Museum, will speak tomorrow evening in Symphony Hall before the Southern California Academy of Sciences on "Our Archeological Inheritance." His address will be illustrated by lantern slides in colors.

BREVITIES.

Stolen, corner 6th and Spring sts., Wednesday evening, Lozier automobile, 4-passenger, extra seat on side, (Briarcliffe model) dark maroon color, with gold stripes (there is onely one other of this model in Southern California in that color,) two extra rims with tires, inflated, on side; Warner speedometer, top, etc. One unusual feature is a gas tail light; factory number 3120; State license number 28,-219; notify Frank E. Walsh, general agent Federal Insurance Co., 243 Wilcox Bldg. Both phones 2286. Reward.

We are now ready with the new Spring ideas in Man Tailored Suits for Women and Misses. Choice in style, make and fabric. Glad to show you, whether you are ready to buy or not. Harris & Frank, 437-443 South Spring St.

Thousands of andirons, fire sets and basket grates retailed at wholesale prices at J. W. Frey's Mantle House, corner 12th and Los Angeles streets.

Henry J. Kramer will form a juvenile beginners' dancing class Saturday, February 11, at 1:30.

Wisconsin annual picnic will be held at Sycamore Grove, Saturday, February 11.

Delany for correctly-fitted glasses. Also artificial eyes at 309 S. Spring st.

Idyllwild stage from San Jacinto twice a week during fall and winter. Hotel Rosslyn and Natick. Best 25-cent meals. Sunday eve., 35 cents.

TIRES TWO ANGLERS.

Fifty-Pound Albicore Taken Off Catalina Island Requires Aid of Boatman in Bringing Fish to Gaff.

AVALON, Feb. 9.—After tiring two anglers in a fight, the season's record albicore was landed here today by Capt. G. Farnsworth. The fish weighed fifty-one and one-half pounds. Thomas R. Elliot of New Orleans was the angler who hooked the fish but, owing to its terrific fight to gain liberty, he was unable to continue the battle. Next to "take a hand in the fray" was Mr. Elliot's brother who was fishing from the same launch. Before the fight could be won the rod had to be turned over to the boatman. Before gaffing, the catch succeeded in drenching the occupants of the boat with spray. Had Mr. Elliot been successful in bringing the fish to gaff unaided he would have undoubtedly captured several prizes from the light tackle class of the Tuna Club.

Other successful albicore anglers were Mrs. F. Westbrook of New York City, and Dr. H. L. Dowell of Montreal, Can. The fish caught by Mrs. Westbrook weighed thirty-five pounds.

GETS RECORD GOAT.

Gen. Sherman and party returned today from Middle Ranch where they have been on a goat hunting expedition. Thomas J. Brant, one of the guests, brought down three large goats and B. E. Ross a record one with a spread of horns measuring thirty-six inches. The goat killed by Mr. Ross was shot at a distance of 500 yards. A. M. Jamison, general manager for the Banning Company, was one of the party.

Two hundred and fifty Salt Lake Elks visited here today. An elaborate luncheon was served at the Metropole to the visitors. After taking in the sights, the party left at 2:45 o'clock for the mainland.

Dr. N. G. Vilas of Dallas, Texas, is spending several days planning for his new summer cottage on Clarrissa avenue.

An albicore weighing fifty-three pounds, the largest taken here this season, was brought to gaff by Mrs. O. Stewart of New York City today while fishing with heavy tackle. The fish could not be entered in the Tuna Club tournaments.

FUNERAL DIRECTORS.

Orr & Boothe Co.
Successors to Orr & Edwards Company,
Funeral Directors and Embalmers.
Now in our new chapel, 12th and Hope streets.
Sterling S. Boothe, Pres. John D. Faris, Sec'y.

Peck & Chase Co., Undertakers.
1213-15 S. Figueroa st. Lady assistant. National Casket Co. caskets. Tel. Main 61, 57721.

Alberhill Coal $9.00 per Ton,
60 cents sack. 211 Security Bldg. Main 791. Home 60191. Makes no soot.

Free S. & H. Green Trading Stamps,
on all orders for beer, wines and liquors. Old Plantation Distilling Co., 108-110 S. Broadway. Phones Home A1272, Main 1661.

SCOTTISH RITE CATHEDRALS

No. 929 South Hope street, February 10, 7:30 p.m., sixth and ninth degrees. Visitors always welcome.

SOUTH GATE LODGE, No. 428, F. & A. M., will confer the first degree this (Friday) evening. Thirty-third and Main, at 7 o'clock.

F. H. WHITE, Secretary.

"The Times" Branch Office,
138 South Broadway, fifth door north of Chamber of Commerce Bldg., advertisements and subscriptions taken; courteous attention.

GEORGE W. BURTON of The Times staff recently visited Havana and saw the wreck of the Maine. He has written an article about

KNIFE SLIP CHARGED.

Blade Passes Between Ribs of Santa Monica Young Man and Inflicts Slight Puncture in a Lung.

SANTA MONICA, Feb. 9.—Narcisso Martinez was arraigned before City Police Judge Carrillo this morning and held for preliminary examination Saturday. He is charged with assault with a deadly weapon, in slipping the blade of a knife between two of the ribs of his son, rancisco.

This operation, it is averred, was performed at the family residence on Eighteenth street at Utah last night, taking place in the progress of a family quarrel. According to the wounded man, the argument grew so heated that the father, who was peeling potatoes at the time, shied one at the head of his son. This missed its mark, and the pater-familias then went after his son with the knife

Francisco's wound, while extremely painful, will probably not prove fatal, although one of the lungs of the younger man was punctured. The wounded man is in the hospital, while his father languishes in the County Jail.

HOME-BUILDERS ORGANIZE

The Santa Monica Home Builders have completed their organization by the election of officers as follows: C. F. Schader, president; F. D. Butzer, vice-president and general manager; W. J. Stadelman, secretary-treasurer. The directors are the officers and C. W. McLeod, A. W. McPherson, A. Fraser, H. R. Cage, R. H. Dow, F. H. Taft, W. T. Wheatley and H. Michel. This new corporation has opened offices and will at once proceed with the erection of a number of bungalows and residences. These are to be sold to home-makers on the easy-payment plan. They have purchased eighteen lots and expect to build a home on each one right away.

VITAL RECORD.

MARRIAGE LICENSES.

The following marriage licenses were issued yesterday. Name and age given.

AYALA—ORTEZ. Manuel Ayala, 21; Sofia Ortez, 18.
CLAIBORNE—SPENCER. Daniel W. Claiborne, 25; Lillian Spencer, 19.
GORDON—FRALEY. Alfred A. Gordon, 31; Elizabeth Fraley, 24.
HALLOCK—GAMBLE. Cyrus W. Hallock, 20; Effie Gamble, 19.
HOUGHTON—BRADSHAW. Charles Houghton, 30; Mary Bradshaw, 29.
M'ISAACH—RAASCH. August McIsaacs, 21; Martha Raasch, 19.
MOELICK—STOUT. Stephen C. Moelick, 33; Anna Stout, 28.
NORTON—BRUCE. Joseph Norton, 36; Etta Bruce, 21.
PINNEY—REID. Frank H. Pinney, 30; Alma Reid, 27.
SMITH—GUTHRIE. George Smith, 21; Lutie Guthrie, 19.
STEVENS—ROPER. Henry C. Stevens, 24; Helen Roper, 19.
STROUD—DENNISON. George Stroud, 40; Sarah Dennison, 32.
WACHTEL—BANGS. Matthew Wachtel, 28; Josie Bangs, 24.

BIRTHS.

Names, sex, place and date of birth.

HENDERSON. Mr. and Mrs. J. R. Daughter. 1046 West Fiftieth street. February 6.
KRAGE. Mr. and Mrs. W. H. E. Boy. 125 East Avenue 45. February 7.
RAY. Mr. and Mrs. George. Daughter. 2827 Brighton avenue. January 31.
TRIES. Mr. and Mrs. J. W. Boy. Methodist Hospital, January 29.

DIVORCE SUITS FILED.

BRACKNEY. Ella F. against R. T.
CAULFIELD. A. T. against Rosetta.
CRANE. Floyd against Dorothy.
WASHINGTON. George against Julia.

DIVORCE DECREES GRANTED.

FAUST. Alice from William L. Extreme cruelty.
MASSEY. Nellie from Warren. Failure to provide.
NEWBORG. Anna L. from Louis. Desertion.
SHERROLL. Hazel R. from Albert C. Desertion.
ZETTLER. Francis M. from Philba. Desertion.

OFFICIAL DEATH LIST.

Name and place of death—	Age.	Date.
WHITE, Ada L. Los Angeles	63	7
BIVARD, Anna. Los Angeles	69	8
EDWARDS, Frank A. Los Angeles	50	7
FUJIMA, Yashio. Los Angeles	1	8
HELFGOTT, Emma S. Los Angeles	42	9
MITHERMEIER, Martin L. Los Angeles	26	9
NELSON, Vera Bolene. Los Angeles	21 days	8
PLENTZEL, Diedrich N. Los Angeles	79	7
STANFORD, William. Los Angeles	50	8
WATSON, infant of J. E. Los Angeles	2 days	8
WELTON, infant of H. W. Los Angeles	0	9

DEATHS.

With Funeral Announcements.

CALLAHAN. February 8, at San Gabriel, J. G. Callahan.
Funeral will take place Friday, 10:30 a.m.

CARROLL. February 9, 1911, Catherine Carroll.
Funeral from St. Agnes Church, Saturday, February 11, at 9 a.m. Interment, Calvary Cemetery. Remains at the chapel of Orr & Boothe Company, corner Twelfth and Hope streets.

EDWARDS. At No. 2548 Sabrina street, February 7, 1911, Frank A. Edwards, aged 50 years.
Funeral services will be held at the chapel of Bresee Brothers, 355 Figueroa, Friday at 1:30 o'clock.

GRIFFIN. At Needles, Cal., February 6, 1911, Mrs. Fannie Griffin.
Interment, Rosedale Cemetery. Remains at chapel of Orr & Boothe Company.

HELFGOTT. At No. 1245½ El Molino avenue, February 9, 1911, Emma S., beloved wife of Samuel Helfgott, aged 42 years.
Remains at Bresee Brothers. Interment, Santa Clara, Cal.

SPRING. At her residence, No. 500 North Soto street, February 8, 1911, Rebecca B. Spring, in her 106th year.
Funeral from the chapel of Orr & Boothe Company, corner Twelfth and Hope streets, this afternoon at 2 o'clock.

THOMPSON. At No. 747 South Los Robles avenue, Pasadena, February 8, 1911, Henry Thompson, aged 89 years, son-in-law of John Brown of Harper's Ferry.
Funeral Saturday at 2 p.m. at All Saints Church. Friends invited. Interment private.

VON DOEHREN. In this city, February 4, Alfred von Doehren, aged 37 years.
Remains at the rooms of Pierce Bros. & Co. Notice of funeral arrangements later.

WEAVER. At No. 237 West Forty-seventh street, February 7, 1911, Mrs. Sallie A. Weaver.
Funeral at chapel of Bresee Brothers, 355 Figueroa, Saturday at 1:30 p.m.

WITHROW. February 8, Grace E. Withrow, aged 29 years.
Funeral at 2 p.m. Saturday from the chapel of Riedeman & Meyer, No. 1430 South Main. Interment, Inglewood Park Cemetery.

FUNERAL NOTICES.

Officers and members of Good Will Lodge, No. 223, I.O.O.F., and veteran Odd Fellows, are hereby notified to attend the funeral of our late brother, L. O. Merrill, Past Grand and charter member, Friday at 2 p.m., from Overholtzer & Sons, No. 1736 South Grand. Interment, Rosedale Cemetery.

J. R. HAWKINS, N.G.
J. H. GINGREY, Secretary.

ATTENTION, STANTON POST, G.A.R.

You are hereby notified to attend the funeral of our late comrade, L. O. Merrill, private, Co. K, First Maine Cavalry, from the funeral parlors of H. E. Overholtzer-Sons Company, Pico and Grand avenue, Friday, February 10, 1911, at 2 p.m. Interment at Rosedale Cemetery. W.R.C. invited.

J. W. DOLAN, Commander.
J. M. GUINN, Adjutant.

The funeral of Mrs. Helen Cody Wetmore will be held at the Church of the Angels, Saturday morning at 10 o'clock. Cremation, private.

CARD OF THANKS.

The children of Mrs. Maggie Smith wish to thank her and their friends for the kindness and sympathy they showed toward them in their grief in the loss of their mother.

Architects, Attention.

Finest daylight office to let, 15x20, just north of Chamber of Commerce Bldg. See M. E. Hillis, agent, 531 South Spring street.

IF YOU appreciate good fiction read the ster-

Record-Breaking
Auction SALE!
Geneva's $150,000 STOCK
High Grade Watches, Fine Jewelry, Genuine Diamonds, Sterling Silverware, Cut Glass
Sale Daily 10:30 a. m.

Thousands of exquisite articles going actually below cost of manufacture. But everything goes nevertheless—to highest bidders. In volume and character of merchandise—and at the prices it is bringing—nothing like this sale has ever before been known in the West. You can't afford to miss it.

GENEVA
Watch and Optical Co.
305 SOUTH BROADWAY

OBITUARY.

Frederick A. Vaughn.

LONDON, Feb. 9.—Frederick Archibald Campbell Vaughn, third Earl Cawdor, died yesterday.

Joaquin Costa.

MADRID, Feb. 9.—Joaquin Costa, the Republican leader and publicist, died yesterday.

Prof. Ebenezer Knowlton.

SAN FRANCISCO, Feb. 9.—Prof. Ebenezer Knowlton, a pioneer educator of California, was found dead in his apartments in this city today. His death is attributed to heart failure. He was 75 years of age.

J. F. Moore.

HOT SPRINGS (Ark.) Feb. 9.—[Exclusive Dispatch.] J. F. Moore, a wealthy real estate man of Fort Worth, Tex., as he was leaving the Dugan-Stuart building yesterday, fell in a heap on the floor and before medical attention could be summoned he was dead. Heart trouble is the attributed cause. His partners have been notified and will arrive tomorrow to accompany the remains home. Mr. Moore had been in the city but a few days and was stopping at the Arlington.

Capt. David N. Scribner.

NEW YORK, Feb. 9.—Capt. David N. Scribner, for 30 years the skipper of fast clipper ships plying between San Francisco and Japanese ports, is dead at his home on Staten Island. He retired from the sea with a snug fortune, well invested, in the 90's, and came to New York to live. He was a member of many civic organizations and a trustee of the Sailors' Snug Harbor, one of the wealthiest seamen's homes in the country.

Rt. Rev. Ozi W. Whitaker.

PHILADELPHIA, Feb. 9.—Rt. Rev Ozi W. Whitaker, Bishop of the Protestant Episcopal Diocese of Pennsylvania, died at his residence here at noon today. The bishop had been in feeble health for a long time, and death was due principally to exhaustion following a sever attack of grippe, and to old age. He was 79 years old. Bishop Whitaker was born in New Salem, Mass. He served two years at St. John's Church, Gold Hill, Nev.; went to St. Paul's Church, Englewood, N.J., for a short time, and returned to Nevada, where he was rector of St Paul's Church in Virginia City. In 1868 he was consecrated missionary bishop of Nevada. Bishop Whitaker was made bishop coadjutor of the Pennsylvania diocese in 1886.

Rear Admiral Silas Wright Terry.

WASHINGTON, Feb. 9.—Rear Admiral Silas Wright Terry, U.S.N., retired, who was connected with the operations of the Civil War, died here today of pneumonia. He was a native of Wallonia, Ky., where he was born 68 years ago. Admiral Terry was present at the fall of Richmond, and accompanied President Lincoln when he entered the Confederate capital. He had a distinguished record in the Civil War. Entering the navy September 28, 1858, Terry on March 19, 1900, reached the rank of rear admiral. On December 28, 1904, he was retired upon reaching the age of 62. Admiral Terry's daughter, Eleanor, last November married Lieutenant-Commander Camperie, naval attache of the Italian embassy here. The couple now reside in Italy.

John Hill.

TACOMA (Wash.) Feb. 9.—[Exclusive Dispatch.] John Hill, truant officer for public schools, died yesterday aged 74. He fell on an icy street one frosty morning recently, receiving internal injuries. He had lived here twenty-six years. He was the friend of truant school boys although a believer in strict discipline. Arriving at New Orleans from England in 1861, he was drafted into naval service of the Confederacy, becoming a member of the crew of the ironclad Merrimac. He retained vivid recollections of the battle between the Monitor and the Merrimac. When the Union forces captured Norfolk, the Merrimac was blown up to prevent them from getting her. A fuse was laid from shore into the ironclad's magazine. John Hill applied the match and the Merrimac was blown to atoms. He served on other Confederate vessels and was sent into New Orleans as a spy. In '68 he came to San Francisco and Tacoma, later settling here.

If You Want to Go [illegible] Capt. C. Haydock.

Apt to be some drawback even to the best propositions. Sometimes we've known men's tailors to get twisted up a little on the trouser question.

Only thing we know of, just now which has no nigger in the woodpile, is our

Semi-Annual Clearance Sale

Real values, these are, tailored the way Brauer always tailors clothes for the discriminating men-who-know.

And the prices!

$25 and $23 Suits to Order	$19
$30 and $28 Suits to Order	$24
$35 and $33 Suits to Order	$29
$40 and $38 Suits to Order	$34

Suits To Order $20 $30 $40
Intermediate Prices and Better
A. K. Brauer & Co.
"TAILORS TO MEN WHO KNOW"
128-130 South Spring
Cor. 5th and Spring 114½ S. Main

"The Exclusive Specialty House"
Myer Siegel & Co.
251-255 South Broadway
Children's $4, $5 and $6
Coats
at $2.85
Handsome worsted wool coats—splendidly tailored, sizes (ages) 2 to 7 years, both for boys and girls.

Girls' Sample Dresses
Special $5.00
Some are slightly mussed and they are actually worth from $8.50, $9.00, $10.00 to $12.50.
Included are pure linens in white and colors and repps with hand embroidery. Imported gingham and woolen serge dresses. Sizes 6 to 14 years.

We Do What We Say We Do
When we advertise that "Marshutz glasses fit the eyes" we mean just that, and are willing to prove it. No sale is complete until you are perfectly satisfied.
Marshutz Optical Co.
555 South Broadway

Dolphin's
337 S. Spring St.
Funeral Designs $1 and Up
Cut Flowers, Ferns, Potted Plants
Phones—F2483; Broadway 3196

My Diamonds Must Go
—If you want to buy diamonds at about cost, see me this week. Prices cut to the quick on the entire stock.
A. E. MORRO, Fourth and Broadway.

Women's $25 Suits
Samples of the very latest styles. Don't miss them..... $15
ORIGINAL SAMPLE SUIT CO.
126 1-2 S. Broadway 2nd Floor.

JAPANESE GOODS
The Yamato, incorporated
Largest Japanese Store in U. S.
635-7 South Broadway
Next to Bullock's

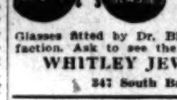
QUICK REPAIRS
Glasses fitted by Dr. Blackburn give satisfaction. Ask to see the new nose piece.
WHITLEY JEWELRY CO.
347 South Broadway.

Cemeteries.

Inglewood Park Cemetery
Two miles outside of the city limits, on the Los Angeles & Redondo Railway, 300 acres of perfect land, with improvements outclassing any cemetery on the Coast.
247 South Broadway, Room 202.
Phones—F3202; Main 4659.
Superintendent's phone, 10541.

Rosedale Cemetery
An Endowed Memorial Park, noted for its natural beauty. Endowment Fund for perpetual care, $300,000. Modern Receiving Vault, Chapel, Crematory and Columbarium. Accessible. City Office: Suite 302-306 Exchange Bldg., N. E. Cor. 3rd and Hill Sts. Phones—Main 909; A3629. Cemetery office, No. 1521 West Washington Street. Phone—72855; West 80.

Hollywood Cemetery
Rolling lawns, trees, shrubbery, and beautiful lakes. MODERN IN EVERY RESPECT. Situated in the most beautiful section of Southern California, the ideal location, just inside Los Angeles city limits. Melrose and Colegrove car lines to grounds.
A CEMETERY THAT IS SELECT.
Allen, 208 Laughlin Bldg. Main 901.

LIGHT STORE SUNSET M. 1911; HOME 19100
Jacoby Bros.
331-333-335 South Broadway
"SOMETHING NEW EVERY DAY"

Remnants, Trimmings, Laces and broideries, LESS than HALF PRIC
THIS offering includes all odds and ends and short length of embroidery, lace and dress ming of every description. Narrow edges, inse beadings and wide flouncings. Allovers, silk braids and appliques. Good, useful lengths than half former prices.

We Take Special Pains to Emphasize value in this Great Silk Petticoat Offering

Best Reg. 5 & 6.50 values at
$3.95
ONE of the most interesting bargains in our experience of selling silk petticoats. Made from best quality taffeta silk in liberal width and fullness. Plain colors, Persian and fancy combinations; many with extra dust ruffle. Owing to the greatly reduced price we have been obliged to withhold the usual guarantee. Sale Fourth Floor.

Our First Basement Anniversary Sale—Extra Bargains for Today (Friday)
All Winter Suits Coats and Dresses, Values up to $22.50, Without Reserve, at ..... $5.
LATEST midseason styles, materials and colors. Just about garments left. No restrictions.

25c	Men's Half Hose	12½c	
15c	Men's Half Hose	6½c	
25c	Children's Stockings	12½c	
35c	Hat Braids, yard	1½c	
35c	Combing Jackets	19c	
50c and 75c	Men's Shirts	29c	
50c	Boys' Sweaters	25c	
75c	Women's Shirtwaists	49c	
25c	Fine Brassieres		
50c	Mother Hubbard Aprons		
39c	Gingham Aprons		
25c	Gingham Aprons		
	Regular 75c Corsets		
35c	Shopping Bags		
$1.50	House Dresses		
35c	Flowers, bunch		

Remarkable Underprice Offers in Remnants Cotton G

10c	OUTING FLANNEL, SHORT LENGTHS, YARD
15c	DRESS GINGHAMS, SHORT LENGTHS, YARD
50c	SHORT LENGTHS FLANNELS, YARD
25c	SHORT LENGTHS SILK MULLS, YARD
12½c	SHORT LENGTHS MUSE STRIPE GINGHAM, YARD
200	PIECES SHORT LENGTH MUSLIN, EACH
50c	BRASS CURTAIN RODS, EACH
$1.00	BRASS CURTAIN RODS, EACH
Regular 15c	WASH GOODS, ETC., REMNANTS YARD

Friday Trade-Bringers

3 Spools "Coats" 3c Darning Cotton for	5c	$1.50 Persian Taffeta Silk Elas. Belting, Yd.	$1.
35c Imported Embroidered Stiff Linen Collars	25c	75c and $1 Sample Silk Elastic Belts	5
10c All-Over Silk Hair Nets			

Factory Demonstrations and Sales "Omo" Dress Shields "Riker's" Toilet Goods.

"Faith Mr. O'Hara
how d'ye till thim twins apart?"

"Aw, 'tis easy; I stick me finger in Dinnie's mouth, an' if he bites I know it's Moike."

It's passing strange that in this enlightened age, there are still people who persist to grope in darkness when purchasing their Wines and Liquors. Come to us and be Sure. Our goods are guaranteed to comply with all the requirements of the Federal and State Pure Food laws.

Week End Specials

$1.50 White Port Wine—a delicacy; gallon	$1.00
$2.00 Sweet Sherry—it's fine; gallon	$1.50
75c Japanese "Mirin" and Japanese "Sake" Oriental Wines of great delicacy, our own importation from Japan, full quart	50c
50c Orange or Apricot Wines—they're delicious, bottle	40c
$2.00 Madera Cognac, a very fine grade of California Brandy. Bonded 8 years old, bottle	$1.50

Grumbach Wine Co.
649 CENTRAL AVE.
Phones Main 4537—F8265.

DEEP WRINKLES

Use Lake of Love Wrinkle Pimple Blackheads Coarse Pores etc. Get one today and get the benefits. Price 25c. COPYRIGHT. AT ALL SUN DRUG STORES. Price 10c
Call or send 10c in stamps for our new 32-page booklet (G.) just out. The largest institution of its kind in the world. Address The Earle Institute, Suite 500-501 Broadway Central Bldg., 424 South Broadway, Los Angeles, Cal. Branch offices: Denver, Colo.; San Francisco, Cal.

Lowest PIANO PRICES
EILER'S MUSIC HOUSE
244 S. Broadway

PRICES THE LOWEST.
And in spite of these high salaries, this modern equipment we offer you the lowest prices on dental work of unquestioned reliability of any dental offices on the Pacific coast; prices that are steadily taking discriminating people away from the insufficient one-man office, and bringing them to this body of keen-brained, well-trained specialists.
YALE DENTISTS,
444 So. Broadway.
3rd Floor Parmelee Dohrmann Bldg.

PLANADA
Townsite and 5000 ACRES of Richest Land in MERCED COUNTY in 10-20 and 40 acres. EASY PAYMENTS
PLANADA DEVELOPMENT CO.
7th FLOOR GRANT BLDG.

VALENTINE
Candy Boxes.
Something Unique.
AT CHRISTOPHER'S
551 S. Broadway.

$2.00 AND UP
The Walker Portable
ANYWHERE ANY TIME.
We can ship YOURS Tomorrow.
"Asbestos lined."
E. R. WALKER.
640 So. Grand Ave.
F1956; Bdwy. 2686. P. O. Box 1372.

BROCK & FEAGANS
CONFINE THEIR DIAMOND SELECTIONS TO PERFECT GEMS

$100,000 in Antique Furniture To Be Sold at Cost
THE MARYLAND and VIRGINIA ART
of Baltimore, Md.
NOW AT THE OLD HAMBURGER BUILDING, Corner North Spring and Franklin Sts.
have received instructions from Baltimore to be selling all goods at
ABSOLUTE COST
until further notice.
Every Piece Must Go
The goods are now on exhibition and we advise a visit of inspection.
J. M. WINKLER, Manager.

AUCTION
Of high grade furniture of a 6-room bungalow, 150 East 47th Place, Saturday, Feb. 11th, at 10 a. m. Comprising handsome quartered oak rockers, library and parlor tables, fumed oak chairs and rockers, Axminster rugs (same as new throughout entire house), couches, birdseye maple tables, hall settee and hat rack, handsome princess and large quartered oak dressers with French plate mirrors, heavy enameled beds, springs and floss mattresses, fumed oak extension table and chairs to match, china, glassware, drophead sewing machine, kitchen utensils, garden tools, etc. Take Maple avenue car.
C. M. STEVENS,
Auctioneer.
243 Spring St. Bldg.
7th & Spring St.
Home F2853. Sunset Main 2304.

AUCTION TODAY
Beautiful Home at Auction Today.
FRIDAY, FEB. 10, 2 P. M.
126 WEST 38TH ST.
Thoroughly modern (7 rooms), lot 50x150. Owner leaving. Positive sale.
Go at once and look at the modern 7-room house, lot 50x117.
1724 HOBART BLVD.
This property will be sold at Auction TUESDAY, FEB. 14, 2 P. M.
Everything in the pink of condition. Location the finest in the city. More thorough description of this elegant home will be given later.
N. B.—The great Van Nuys townsite lot auction Feb. 22nd.
THE R. H. STROUSE CO., Auctioneers.

Auction Today
2 P. M.
747 and 749 S. Spring
Elegant consignment Household Furniture, Carpets, and Rugs of every description.
REED & HAMMOND.
F2345. Broadway 2360.

DYSPEPSIA
"Having taken your wonderful 'Cascarets' for three months and being entirely cured of stomach catarrh and dyspepsia, I think a word of praise is due to 'Cascarets' for their wonderful composition. I have taken numerous other so-called remedies but without avail, and I find that Cascarets relieve more in a day than all the others I have taken would in a year." James McGune,
108 Mercer St., Jersey City, N. J.
Pleasant. Palatable. Potent. Taste Good. Do Good. Never Sicken, Weaken or Gripe. 10c, 25c, 50c. Never sold in bulk. The genuine tablet stamped C C C. Guaranteed to cure or your money back.

BARKER HOUSES PORTABLE
CHEAPEST and BEST
Two-Room California bungalow—12x20, for $100. See them. Exhibit, 203 West 36th St., Cor. Bdwy.
PACIFIC PORTABLE CONST. CO., Inc.

AUCTION
Furniture and Rugs
1541 Cambria
Saturday, 10
Take West 7th or 6th car to Alvarado. The fine furniture of a 6-room house comprising fine leather chairs, oak library table, tables, brass and enameled beds, floss mattresses, mahogany and golden oak dressers, oak rockers and chairs. Rattan chairs, buffet, dishes, [illegible] Fine velvet and Axminster rugs, window draperies, etc. The goods all good as new. [illegible] city.
REED & HAMMOND.

REED & HAM
AUCTIONEE
—Offices—
747-749 So. Sp
Julius C. T
GENERAL AUCTIO
Large Sales Especially
17 Years' Experience
AUCTION AND COMMISSION
741 South Main St. Phone

AUCTIO
LOS ANGELES AUCTION CO., J. J. Sagaser, Auctioneer, 243 N. Main st. Phones Home F1719.
We will SELL your [illegible] or other property on commission or buy it outright. We will BUY [illegible] and pay the highest prices.

California Auction
General Auction
We do a general auction business and guarantee satisfaction to all. We will pay you the top price for [illegible]
Phones—[illegible]

AUCTION BARGAINS
SATURDAY, February 11, at 10 a.m. Commercial street, [illegible] tube, steel safe, [illegible] linoleum, chairs, beds, mirrors and tank, etc., etc.
LOS ANGELES AUCTION CO., J. J. Sagaser, Auctioneer, 401-403 N. Main st. Phone Broadway 7407.

Thos. B. C
AUCTIO
632 SO. SPRING
F1907.

AUCTI
FINE FURN
Oriental and
FRIDAY, FEB.
Phones Main

Removal Sale
Only 4 D
To Clean Up
Organs at $20, $25, $30 and $35
Piano Players, cabinet form, at $35, $50 and $75. Price includes music.
Some used Pianos, Uprights $150, $175, $200 and $250.
Some new shopworn, and [illegible] in Sohmer, Kranich & Bach, Decker, Shaw, Weber, Kimball from $200 up.
TERMS
Geo. J. Birk
Present Location, 345

Peerless
SILENCE COMFORT

Four-Cylinder, 30 H.-P. Landaulet

LANKERSHIM & VA

4 1-2
Selling Agents by Authority
LOS ANGELES SUBURBAN
LANKERSHIM DEVELOPM
435 HILL ST

ARY 10, 1911.—[PART

Editorial Sheet—The State and Coast.

The Los Angeles Times

Part II—The City and Its Environs.

Population of the City (Census of 1910)—319,198.

XXXTH YEAR.

FRIDAY MORNING, FEBRUARY 10, 1911.—10 PAGES.

On All News Stands, Trains and Streets. | 5 CENTS.

, Trimmings, Laces and E
eries, LESS than HALF PRICE
ering includes all odds and ends and e
ength of embroidery, lace and dress t
ery description. Narrow edges, inserti
al wide flouncings. Allovers, silk ba
appliques. Good, useful lengths at
former prices.

nniversary Sale—Extra Spec
for Today (Friday)
Dresses. Values up $5.9
materials and colors. Just about
tions.
12½c | 35c Fine Brassieres
6½c | 50c Mother Hubbard Aprons
12½c | 39c Gingham Aprons
12½c | 25c Gingham Aprons
10c | Regular 75c Corsets
25c | 35c Shopping Bags
25c | $1.50 House Dresses
49c | 35c Flowers, bunch

Offers in Remnants Cotton Goo
ORT LENGTHS YARD
ORT LENGTHS, YARD
NNELS, YARD
K MULLS, YARD
SE STRIPE GINGHAM, YARD
H MUSLIN, EACH
, EACH
S, EACH
ETC., REMNANTS YARD

Trade-Bringers
5c | $1.50 Persian Taffeta Silk Elas. Belting, Yd. $1.2
5c | 75c and $1 Sample Silk Elastic Belts 50
7 for

and Sales "Omo" Dress Shields a
er's" Toilet Goods.

0,000 in
Furnitur
old at Cost
nd VIRGINIA ART
timore, Md.
HAMBURGER BUI
pring and Franklin Stree
from Baltimore to keep
UTE COST
ce Must Go
ibition and we advise an e
I. WINKLER, Manag

AUCTIO
Furniture
and Rug
1541 Cambria S
Saturday, 10
Take West 7th or 6th street
lemota. The fine furnishings
house, comprising fine leather
chairs, oak library table, tabour
tables, brass and enameled bed
floss mattresses, mahogany
golden oak dressers, all fine be
rockers and chairs. Extensio
chairs, buffet, dishes, gas range a
Fine velvet and Axminster rugs a
window draperies, etc. This is
goods all good as new.
city.
REED & HAMMOND, Auc

REED & HAMM
AUCTIONEERS
—Offices—
747-749 So. Spri
Julius C. Tim
GENERAL AUCTIONE
Large Sales Especially
17 Years' Experience
AUCTION AND COMMISSION
41 South Main St. Phone
AUCTION
LOS ANGELES AUCTION &
D. J. J. Sugarman, Auctione
Main st. Phones: Broadway
1719.
We will SELL your store, hou
other property on commission.
see the best results.
We will BUY for cash, and p
the highest prices.

California Auctio
General Auctione
AUCTION BATH
SATURDAY, February 11, at
mercial street, corner Na
steel safe, National
tank, chairs, beds, bedd
tank, etc., etc.
ANGELES AUCTION &
J. J. SUGARMAN, Auc
1-463 N. Main Street. Pho
adway 1067.

Thos. B. C
AUCTIONEER
632 SO. SPRING ST
AUCTION
FINE FURNITU
ental and Dom
IDAY, FEB. 10, at 9:30 A.M.
639-41 So. Main st.
Main 3189. Pico

N. B. Blackstone Co.
DRY GOODS
RELIABLE GOODS AT POPULAR PRICES.

Waists Today

At a Mere Fraction of their Worth

Yes, this is the day. The day we are going to sell waists that you'll be delighted to buy, at precious little more than half their true value. Come and see them and satisfy yourself on that point. More than eight hundred in the lot and every last one a bargain in the fullest sense of that much-abused word.

Tailored Waists—$6, $6.50, $6.75 and $7 Waists at . . . $3.95
The famous Lenox brand, made of pure Irish linen, beautifully hand embroidered.

$7.50, $8.50, $9.50 and $10 Waists at $5.95
This lot, which is of pure linen also, represents some of the smartest styles of the season. Some of them are elaborately hand embroidered and with pretty lace insets.

$11.00 and $12.50 Styles at $7.95
In this collection are garments of the highest types; styles suitable for any occasion where a tailored waist is permissible. Perfect beauties, every one o fthem. Pure linen of course.

$16.50 Waists at $9.95
These are exclusive styles, only one of a kind, for fastidious dressers. Decorations of the finest hand embroidery and real Irish lace. Early shoppers will of course snap these up in a jiffy.

All these tailored waists are the Lenox brand, famous for their splendid fitting qualities, beautiful trimmings and fine materials.

500 Lingerie Waists 65c
Worth Regularly $1.00 to $2.25
Late styled waists of fine lawns and nice sheer batistes, beautifully, tastefully, trimmed with good laces and embroidery; cut after late designs, and cut to fit properly. You will not be satisfied with less than a dozen from this splendid assortment. Positively, you will be amazed at the values here represented.
The attention of large women particularly is called to these lingerie waists. While we have all sizes, the larger ones predominate in this lot. Selling starts this morning 8:30. No phone orders. No approvals. No exchanges.
—Second Floor—

Removal Sale—
Only 4 Days More!
To Clean Up Odds and Ends
Organs at $20, $25, $30 and $35 each.
Piano Players, cabinet form—Cecilian, Pianola and Angelus at $35, $50 and $75. Price includes one dozen rolls of music.
Some used Pianos, Uprights in good, standard makes, at $150, $175, $200 and $250.
Some new shopworn, and some slightly used Pianos—in Bohmer, Kranich & Bach, Kurtzmann, Smith & Barnes, Decker, Shaw, Weber, Kimball and other makes—priced from $200 up.
TERMS TO SUIT.
Geo. J. Birkel Company
Present Location, 345-347 S. Spring Street

Peerless
SILENCE COMFORT

Four-Cylinder, 70 H.-P. Landaulet
THOSE features which constitute the "good points" in a high-class motor car are all found in the Peerless superlatively expressed.
H. O. HARRISON CO.

LANKERSHIM & VAN NUYS RANCHOS

Selling Agents by Authorization in Writing for
LOS ANGELES SUBURBAN HOMES CO.
LANKERSHIM DEVELOPMENT CO., Incorporated.
435 HILL STREET.

The Day of Reckoning.

BARRON IS CAPTURED; FOX GETS LIFE TERM.

Man Minutely Answering Description of Second Venice Car Bandit and Admitting Same Name Is Arrested in Northern California Town—Desperado Laughs as He Gets the Limit of the Law.

A FEW MINUTES after alighting from a train at Willits, in Mendocino county, yesterday morning, a man believed to be Sam Barron, the second bandit wanted for the hold-up and robbery of a crowded interurban on the Venice Short Line at Tokio station two weeks ago, was covered and placed under arrest by Deputy Sheriff J. Whitcomb, of that county.

At the same moment, Barron's partner in the crime, Louis Fox, wounded and captured immediately after the hold-up, was pleading guilty to the charge in thins city. While the Willits suspect was being examined by the officer, to whom he acknowledged that his name was Sam Barron, Fox received his sentence—one of life imprisonment. The same officer who left for Folsom with him last night, will return to this city with Barron.

The latter was arrested near a saloon which he had entered immediately after leaving a northbound train from the railway construction camp twenty miles below Willits, where he said that he had been working. He was seen on the street by Whitcomb, who was struck by his remarkable resemblance to the man described as Barron. The peculiar shape of the nose, which has been broken and flattened, clinched his suspicions and he followed.

Barron entered the saloon, but was presently decoyed outside by a ruse of Whitcomb's, who covered him the moment that he stepped from the threshold. He surrendered at once. He was lodged in the Willits jail and the news of his arrest flashed to Los Angeles together with a minute description, tallying to the last detail with that of the wanted man.

According to advices received here last night, Barron's story of having been employed in a railway camp cannot be verified. He is known to have at one time worked in that section and the authorities here believe that he returned thither in his effort to escape. Whitcomb will claim the reward of $500 offered by the Los Angeles Pacific Railway for the capture of Barron.

FOX GETS LIFE SENTENCE.

Almost while the singing wires brought in dot and dash the story of the closing of the inexorable net upon his fellow-desperado, a smiling tousled lad of barely 20 stood up before Judge McCormick in the Superior Court and received a sentence to life imprisonment in Folsom penitentiary.

The senseless smile and the barbaric laugh never faded from his lips during the pronouncement of the words that to many of his tender years would be worse than death. Supported or not by his desperate plans for self-wrought liberty, Leroy, or, as he now calls himself, Louis Fox, is a marvel of callousness.

As he laughed at the coach-load of terrified passengers whom he robbed on the Venice Short Line on the night of January 25, and as he later twisted his jaws, shattered by a victim's bullet, into a ghastly grin at his arrest, the unkempt young desperado stood before the bar of justice and laughed into the black maw of the penitentiary that awaits for him. The cutting words of the black-gowned judge, who prefaced his sentence with the expressed opinion that the law should provide for capital punishment for men such as the prisoner, seemed only to deepen the dog-like back-curl of Fox's heavy, sodden lips.

Through the monotony of the grave, formal syllables that bar him for life from the sunshine of free men, the beardless youngster glanced hither and yon about the courtroom as though the recital rather bored him than otherwise. To those accustomed to the

(Continued on Seventh Page.)

Leroy or Louis Fox.

one of the Venice car bandits whose sentence to life imprisonment in Folsom came simultaneously with the news that his pal in the hold-up, Sam Barron, was arrested in the northern part of the State yesterday. Fox announced that he will attempt to escape. He was taken north last night.

FRUIT JOBBERS TO MEET.

Special Train Will Carry Them From Here to Convention in San Francisco—Enthusiastic Over Prospect.

A special train of Los Angeles fruit growers, commission men and brokers will leave here Tuesday evening for Sacramento to attend the convention of the Western Fruit Jobbers' Association, which will be held from the 15th to 18th inst. inclusive.

Special trains from Chicago, New York, Denver and several other points of the country have been assured and the convention will be one of the greatest that the fruit jobbers have ever held.

J. C. Richardson, former president of the Produce Exchange of Los Angeles, is organizing the commission merchants of this section, while T. H. Liddecoat is looking after the brokers and fruit growers.

A special meeting will be held this morning at the Produce Exchange Building, where enthusiasm will be dealt out in chunks by those already prepared to go, and other recruits will be enlisted, so that the local delegation will be one of the largest at the convention.

Special rates on the railroads and steamships have been arranged. The Southern Pacific has announced a round-trip fare of $13.40, while other rates have been cut approximately.

Thunder and Pitchforks.

MUNICIPAL FARM PLAN MAKES RANCHMEN ANGRY.

"Guns" Is Their Reply to Declaration of Chief of Police That Chain Gang Will Be Sent There — "The First Hobo I See Coming Toward My Place Is Going to Get Shot," Says Father of Five Fine Daughters.

"THE Municipal Farm is to be established to reform criminals. Plenty of work will be given them to do and they will be kept busy." This is the situation as summed up by Chief of Police Sebastian, Mrs. J. B. Lippincott, and E. N. Davidson, member of the Police Commission, who propose the immediate starting of the institution on Olive avenue, about two miles west of Burbank.

"You may as well expect the devil to say mass as a hobo to hoe corn," is the answer of the ranchmen who have property in the vicinity, and are united in their opposition to the establishment of the farm on the site chosen.

"We will send the chain gang to the place at once and start the farm," is the answer of the Chief of Police.

"Guns," is the reply of the ranchmen.

As determined as the police are to start the farm are the ranchmen to prevent it. Every argument that can be believed of by either side is advanced pro and con, and meantime the police are preparing to begin work on the farm.

Mrs. Lippincott, the Chief, Davidson and the Chief's secretary visited the place where the farm is to be situated yesterday morning, and upon concluding an inspection of the premises it was stated that work will be begun at once.

The site comprises twenty acres, and is where an old pumping station formerly stood. The pumping equipment is partially in place now, and it is believed it can be rebuilt and be ready for use in case of drought. The land is slightly rolling and has two deep gulches. It is quite sandy and will require considerable fertilizing before crops can be successfully grown. This was brought out in the inspection yesterday morning. While the police authorities were looking over the ground, Orville Myers, a ranchman, argued in opposition to the project. "This land is almost worthless," he said, picking up a handful of the soil. "It is dry and thin. I tried to grow hay on it once, and some of it was so thin and poor that I did not cut it," the only reply he got from the inspectors.

While the visitors were discussing the project as an excellent thing for criminals, the ranchmen were discussing the same project as a very bad thing for them.

The chief objections to the farm on the part of the ranchmen are that they believe their property will be in danger if prisoners break away. That the refugees will steal horses and everything else they can take that will aid them in their flight is a foregone conclusion with the residents in the vicinity, and that they believe their property will decrease in value because of the nearness of the prison establishment. They also think that their families will not be safe unless they are there to protect them.

"I have five fine daughters," declared one ranchman. "The first hobo I see coming toward my place is going to get shot."

"I have only one daughter, but I pity the hobo," ejaculated another.

When told the nature of the place, the ranchmen were more incensed than ever.

"You may believe in reforming the hobos and the crooks and all that, but we don't. We don't believe it can be done," was the sentiment expressed.

The police intend to put the management of the farm on an honor basis. It is not planned to have a "lock, bolt or gun the place." A high wire fence, the principal function of which is to prevent outsiders from walking into the fields, to talk to the prisoners while they are at work, will be built at once. Houses are to be erected for the prisoners to sleep in and their days will be spent in the fields. The supporters of the project do not care whether the farm pays the city a profit or not. They believe it will be very beneficial if it simply keeps the prisoners away from each other, out in the open air, and removes the possibility of criminals teaching others tricks of the trade.

The opponents of the project are particularly bitter toward Mrs. Lippincott. They have been told that she is the promoter. She, however, declares that she is only an interested worker, and that the plan is fathered by a local clergyman (Rev. Dana W. Bartlett,) but, believing that Mrs. Lippincott is responsible, the wives of the ranch-

Feet Stick Out?

SOUR FACES AND A SQUAWK.

SUNNYSIDE CHICKEN ROW GETS INTO THE COURTS.

Colorado Woman Found Guilty of Stealing Feathered Possession of Neighbor—Flatly Contradicts the Magistrate and Sharp Rebuke Follows—Sentence Suspended.

Emma Emmerich, who came from Colorado, where women are accustomed to exercising more rights than in many other States, defended herself in Justice Reeve's court yesterday on a charge of having stolen a chicken of the value of $1.50 from Mrs. Agnes E. Shea.

As an attorney for herself she proved a failure, for the magistrate found her guilty. Realizing that the offense was not of such consequence that it would change the course of the universe, the justice suspended the passage of sentence for six months, on condition that there should be peace and harmony between the two families.

There was a moment which was almost tragic after the justice announced his judgment.

"The court finds the defendant guilty as charged," Justice Reeve announced.

Mrs. Emmerich arose from the witness chair, where she had been sitting, straightened out her tall form, and eyed the magistrate majestically.

"The court does not find me guilty for it has no evidence upon which to do so," she declared. "I can stand before the highest court in the State and say I am not guilty."

It was necessary for the magistrate to "squelch" her with stern look, and a word of sharp rebuke before she was willing to leave the court.

The scene of the row, which is of the clothesline order, was Sunnyside. The complaint was based on an alleged happening late in the Sunday afternoon which fell on January 22. Mrs. Shea was called to tell what occurred.

"We were sitting at the table eating," she said. "My oldest little girl finished her meal and went out of doors. In a few minutes she came in crying, 'Mamma, Mrs. Emmerich is catching my chicken.'

"I went out of doors. There is a vacant lot next and then comes Mrs. Emmerich's place. We only had one chicken left and my little girl had made a pet of it. Mrs. Emmerich had run it up against the fence and was catching it.

"She carried it into her pump-house and closed the door. I heard a thump and the squawk of a chicken. She had on a calico apron and it was thrown over something when she came out. I saw a chicken's feet sticking out. She carried it into the house."

The defendant made a general de-

Regardless.

THEY'RE LIARS TRUTH-SWORN.

Perjury Become a Profession in Local Courts.

District Attorney After the False Witnesses.

One Confesses, Other Will Be Prosecuted.

The District Attorney's office is now in the midst of a campaign against perjurers. So notorious has become the practice of false swearing in this county that it has become necessary to take radical steps to put an end to it.

The public prosecutors have not only found that many persons are willing to lie, when under oath to tell the truth, in order to win a suit, but that there has existed in this county a band of professional perjurers who sold their falseness to whatever side of the case would pay the most money.

The attention of the District Attorney was first attracted to the practice of falsely swearing by the fact that certain witnesses repeatedly appeared for the defendants when members of one race were under prosecution.

An investigation was made and resulted in the discovery that certain men were banded together to furnish testimony of the kind which was sought by those who had money. The charge of perjury is one of the most difficult of all of the felonies to prove, and the prosecutors moved slowly in their preparations to bring the offenders to justice. The perjurers grew suspicious and fled.

The probe was extended into civil as well as criminal procedures with a result that three charges of perjury are pending in the court of one justice alone. Heretofore, such prosecutions have been rarities.

FIRST CONFESSOR.

Conditions have reached such a state as to have given rise to much scandal, and the District Attorney has determined that witnesses must be restrained by the fear of the earthly laws, if they have no respect for higher mandates.

When Sidney Johnson was tried before Judge McCormick on a charge of having committed a criminal offense on Leana Butler, Ryals appeared for the defendant. He cast aspersions on the girl's character by declaring that he had seen conduct on her part which was questionable.

Deputy District Attorney Hammon, who prosecuted the action, detected the rehearsed effect of the witness's statements. After the case was disposed of, he instructed the police to take Ryals to his office.

The negro went over the story in detail. He even drew a plan of the house where he had seen the girl on a certain date. The officers then took him out to verify his statements and he could not even find the house which he had described.

Seeing that he was trapped, he made a confession to Hammon. He admitted that he had attempted to ruin the girl's reputation in order to get revenge. He was angry at her mother because the latter would not give him permission to marry her eldest daughter.

Ryals was given a partial hearing before Justice Summerfield yesterday. The hearing could not be completed on account of the sickness of Capt. Shea, clerk in Judge McCormick's court, whose presence to identify certain papers was necessary.

WOMAN, TOO.

The preliminary examination of Emma Saul on a charge of perjury has been partially completed in the same tribunal. She is charged with having made false statements in a civil proceeding in an effort to get property valued at $50,000.

J. Frank is another of the alleged perjurers. He pleaded, when taken before Justice Summerfield, that his wife was dangerously ill, and was released on his own recognizance. He will be given an examination on the 20th inst.

Frank and H. Levin were formerly partners in the junk business. An action was brought for a dissolution of the partnership. Frank testified that there was no partnership and that he had put up all of the money to carry on the business.

The court found that the partnership existed and that all Frank had furnished was experience, while Levin had supplied the coin. The latter was given judgment for $1040.

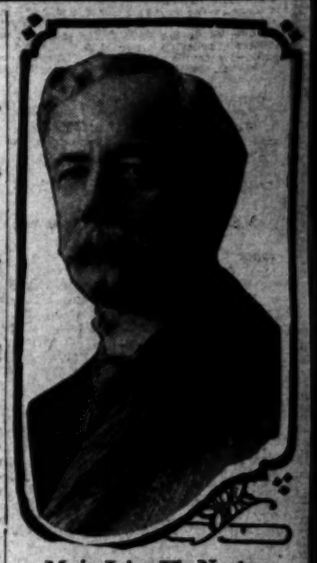

Maj. John H. Norton,
whose remains were laid away yesterday afternoon.

Peace.

SILVER CHIMES TOLL HIS DIRGE.

SIMPLE AND TOUCHING RITES FOR MAJ. NORTON.

Body of Capitalist and Pioneer Is Laid at Rest in Hollywood After Services Largely Attended by Business Men of City—Many Magnificent Floral Offerings.

To the slow and heavy-throated boom of distant bells and the measured solemn words of the Episcopal ritualistic service for the dead, the body of Maj. John H. Norton, capitalist, citizen and pioneer, was lowered to its last resting place in Hollywood Cemetery yesterday afternoon.

Under the auspices of no single body or organization, but rather those of all the city and community that he loved and served, were the last rites to the memory of the sturdy frontiersman and captain of industry who left a lasting impress on the history of the Southwest. Typical of the catholicity of his own nature was the great crowd that gathered at the late residence, No. 834 West Twenty-eighth street, as were the services themselves of his own rugged simplicity of character.

In the throng that filled the beautiful home to the limit of its capacity there was hardly an organization in the entire city, official, civic or private, that was unrepresented. The bone and sinew of the Southland was there, as many in unconventional business dress as in the more formal garb of mourning. Ten deep on either side, they fell back in a long double line of bent bared heads as the body of their comrade and colleague was carried to the grave.

The floral offerings were of a luxuriant magnificence seldom equalled at any similar services, here or elsewhere. The walls, corners, even the floors of the rooms were banked deep with exquisite set pieces and the air in the great house was literally heavy with the fragrance of millions of blossoms cunningly wrought by artists' hands into mosaics symbolical of faith and immortality.

The most imposing piece was perhaps the gigantic harp of violets, white orchids and maidenhair fern sent by the Citizens' National Bank of which Mr. Norton was a director. The Chamber of Commerce sent a great wreath of roses and magnolia leaves, the officers and commissioners of the Water Department a beautiful set piece done in lilies, violets, white carnations and ferns. The California Club sent a wreath of pinks and ferns while the offering of the Jonathan Club was one of magnolia leaves within which the club monogram was done in pink and white carnations. The Norton-Morgan

(Continued on Seventh Page.)

A LITTLE MONEY

can be made to yield large returns by taking advantage of the many excellent buying and selling opportunities offered from day to day in The Times "Liner" section.

The "Exchange" and "Want" columns of The Times also are replete with money-making propositions.

Month after month, year in and year out, The Times prints more advertising than any other paper in the world.

For the week ending February 5th, The Times printed 2472 more agate "Liners" than the aggregate of all other Los Angeles newspapers combined, and 7035 more than its nearest local competitor.

The total number of "Liners" published by The Times for the seven days from January 30 to February 5, inclusive, was 14,723. The prize of Five Dollars in Gold has been awarded to Mrs. M. T. Taylor, 256 W. Eastlake avenue, city, whose estimate of 14,723 "Liners" was the first correct answer received in last week's contest. The only other correct answer received was submitted by Mr. C. P. Mee, 122 South Hancock street.

One week ago today The Times printed 1424 agate "Liners." On the same day its nearest local competitor printed only 810 agate "Liners."

FIVE DOLLARS IN GOLD GIVEN AWAY

On Tuesday, February 14, and on each Tuesday thereafter, a prize of Five Dollars in gold will be awarded to the person making the first nearest correct estimate of the total number of "Liner" advertisements published in The Times during the seven days from Monday, February 6, until Sunday, February 12, inclusive.

Estimates should not be made until after the publication of The Times on the last day of the week for which the contest is held, and they must be delivered before 10 a.m. the following Tuesday. The name of the prize winner for the preceding week will be published every Wednesday. This contest is not open to employees of the Times-Mirror Company, and this company's advertisements should not be counted.

All letters should be addressed to the Contest Editor, and each will be numbered in the order of its receipt in the office, 531-535 South Spring street.

WHEN IN DOUBT USE TIMES "LINERS"

THE PUBLIC SERVICE.

SUMMARY OF THE DAY.

Edwin J. Vawter, a well-known business man of Santa Monica, was made defendant in a sensational maintenance action brought by his wife, Isabel Vawter, in the Superior Court, yesterday.

In the Bell murder case yesterday, the State began the examination of witnesses to rebut statements made in behalf of the accused, and a legal tangle at once ensued.

The Board of Health yesterday memorialized the Legislature for a law, moralized the Legislature for a law regulating the shipment and handling of a city's milk supply.

The Inspector of Public Works says that the Third-street tunnel is safe and any reports to the contrary are the result of unwise talk.

The chief of the fire department yesterday filed a report scoring the management of the Bureau of Fire Alarm and Police Telegraph, and it will be considered at a special meeting of the Fire Commission, this morning.

A police judge released nine speeders yesterday because the first was a worthy case and he didn't want to discriminate against the others.

At the City Hall.

MILK ABUSES DEMAND LAW.

BOARD OF HEALTH APPEALS TO STATE LEGISLATURE.

Unwise Agitation Casts Doubt on Third-Street Tunnel—All Right, Says Inspector Humphreys—Fire Chief Eley Charges Incompetency Against Alarm Bureau.

The Board of Health yesterday addressed a letter to the members of the Legislature, calling their attention to the necessity for a law regulating the handling of milk in cars and milk trains for delivery to this and other cities, and urging that such a law be passed at the present session.

It is stated in the letter that milk should be carried in cars especially cooled and prepared for that purpose, but instead of this, milk is carried to the cities in cars with crates of chickens, dressed meat carcasses, and other kinds of freight, piled indiscriminately among and on top of the milk cans, the disagreeable odors being absorbed by the milk. They declare that while the rancher often exerts himself to deliver the milk at a low temperature, it has been found coming to this city in heated cars, and actually resting against steam-pipes; that the city creameries sterilize their cans and ship them back to the rancher; but the employees of the railroads often toss them off without stopping, knocking off the lids and roling them in the dirt. They also call attention to the fact that no protection is provided at the country stations where the cans stand in the sun and wait for the milk trains, and at the city depots the cans often stand in the sun on trucks waiting for delivery. These and sundry other abuses they ask to have corrected by law.

AGITATORS RESPONSIBLE.

THIRD-STREET TUNNEL SAFE.

Somebody has been putting into circulation a report that the Third-street tunnel is in dangerous condition, but Inspector Humphreys said yesterday that no such an intimation has ever reached his ears, and he attributes it to unwise talk by people who are arguing for the necessity of other tunnels. He has the word of hundreds of people who travel through the Third-street tunnel daily, that they see no evidence of a break anywhere, and it is apparently as sound as the day it was finished.

He also says that pedestrian travel through the tunnel has now been practically divided, so that all regular patrons of the tunnel use the south walk coming east, and the north walk going west. In an endeavor to round up the stragglers, those who only occasionally go through the tunnel and take whichever walk they happen to look at first, other notices will be posted, and the one now on the east portal of the tunnel will be removed to the approach, closer to Hill street.

STINGING REPORT.

TO BE CONSIDERED TODAY.

In the investigation of the office of the Bureau of Fire Alarm and Police Telegraph, which he was ordered to make by the Fire Commission, Chief Eley yesterday made the following report:

"In accordance with your instructions I have made an extensive investigation as to the management and workings of the Bureau of Fire Alarm and Police Telegraph, and submit herewith sworn statements and testimony, adduced by questions answered by various members of the department, and others, from which it would appear that the said bureau is not being handled in a competent, efficient or economical manner, and respectfully present the papers above mentioned to your honorable body for such action as you may deem advisable."

The papers in question were not read at the meeting of the commission, owing to their voluminous character, and were held under cover for consideration at a special meeting of the commission to be held this morning. It is understood that the affidavits cover the questionable manner in which one F. M. Ruck was brought here from Grand Rapids, Mich., and placed in the University Fire Alarm station, as assistant operator; the installation of certain Gamewell police apparatus that had lain out of use for four years and putting it into operation, in the midst of the contest by the city to prevent collection of the money therefor; and other questionable doings of the bureau under the management of J. C. Perry.

Concerning the charges made by Perry last week against J. C. Ralls, emergency chief operator at the University station, Chief Eley disposes of them by saying that they are groundless, as Ralls had acted on the orders of himself, who is the superior of Perry. He also again touches upon the indisposition of Perry's bureau to give the Crozier system of fire alarm a fair show, bearing out the oft-repeated charge that the bureau is doing all in its power to discredit the system as a competitor of the Gamewell.

In the matter of the resignation of E. B. Anderson from the same bureau, where he had been acting for four years as repairman, Chief Eley also reported that it was the result of Perry having appointed over the head of Anderson, the foreman of the line gang, McGilvary, to be emergency inspector, and Anderson refused to the chief, he was asked to withdraw his resignation.

CITY HALL BRIEFS.

REPORT COMING—SOME TIME.

T. B. Comstock, chairman of the committee to report on a system of fire alarm and police telegraph for the city, in response to a question from the Fire Commission, yesterday sent a communication to that body, saying that the "report may be ready within a short time," which surely is indefinite enough to suit the most fastidious.

The check for $1000 from the Polyscope Company, for the use of the Fire Department, in payment of making exhibition runs for moving pictures, was received yesterday and ordered placed to the credit of the department fund.

At the Courthouse.

LOVES AFFINITY WIFE ALLEGES.

PROMINENT BUSINESS MAN SUED FOR MAINTENANCE.

Kisses of Charming Widow Figure in Plaintiff's Complaint, Which Also Describes Various Pleasant Jaunts to Cafes and Other Places of Amusement.

Edwin J. Vawter, a well-known resident of Santa Monica, was made defendant in a maintenance action filed yesterday, in the Superior Court. His wife declares he has paid far too much attention to a fair widow and in view of her husband's reputed wealth demands large alimony.

Vawter is president of the City Water Company of Santa Monica, president of the Santa Monica Commercial Company, member of the Board of Trustees and is active in the municipal affairs of the beach town.

The plaintiff alleges that her husband has property of an estimated value of $500,000, and that his income is $2500 a month. The couple were married in Los Angeles, September 18, 1888. One of the allegations of the complaint is that the husband deserted her one year ago. She also says that he has been guilty of habitual neglect; that he has deprived her of the necessaries of life; been extremely cross, and has refused to speak to her since November 15, 1910.

The most serious charge made by Mrs. Vawter in her complaint, is in regard to the alleged affection of her husband for Mrs. M. C. Bassett, who works in a store in Santa Monica. It is charged that Vawter has allowed Mrs. Bassett to kiss him, not only once, but a number of times; that he called on her at her place of business as often as three times a day; and that on each occasion there was a display of affection.

She also says that on numerous occasions, her husband visited the woman during the band concerts, and that their loving actions were a source of humiliation to her, and of amusement to those in the vicinity who were involuntary witnesses of the "spooning."

The wife says that her erring husband has not only paid marked attentions to Mrs. Bassett while in Santa Monica, but that he has taken her to dine in Los Angeles cafes.

WARNING TO HUSBANDS.

COURT GIVES HIS VIEWS.

"I think a man ought to be made to support his wife and child; I do not like to see such people relieved of the burden so easily," said Judge Conrey yesterday, in making an order compelling Warren Massey, a clerk, to pay his wife $25 a month for support.

Failure to provide was the allegation of the complaint, and among the witnesses was Marie C. Roth, with whom the Masseys had lived for several years. Mrs. Roth is a life-long friend of Mrs. Massey. She has cared for her without cost, but she insisted that Masey ought to pay something for his keep. The parties all live at Ocean Park.

"Did you ever see Massey give his wife any money?" asked the court of Mrs. Roth.

"No," said the womn. "I heard her ask him for 15 cents once, but she did not get it. He wanted to know what she did with tthe dime she had the week before."

ALLOWED BAIL.

BOND FIXED FOR GROW.

With the consent of the District Attorney yesterday, C. F. Grow, the union laborite, who was convicted of making an assault upon Edward C. Hoffman September last, was released on $1000 bond. In allowing Grow to go free pending his appeal to a higher court, Judge McCormick said that under the law the defendant had a right to furnish a proper bond and remain at liberty until called for by the court.

Claude Mars, who was concerned with Grow in the murderous attack upon Hoffman, is at liberty on $500 bond, awaiting the action of the Appellate Court in his appeal from the sentence by Judge Davis's department.

Morris Rothman, charged with burglary, had the case against him in the Superior Court dismissed. The accused was turned over to the Chief of Police for a hearing in the Police Court.

C. E. Means, charged with passing a fictitious check, pleaded not guilty. His trial was set for March 17.

W. E. Stewart pleaded guilty to giving a check on a bank where he had no account, and an application for his probation will be heard next Tuesday.

Julius Pissard, charged with the commission of a lewd act, pleaded not guilty, and his trial date was set for March 8.

Hartford H. Noble, who had pleaded not guilty to the charge of making an assault with intent to commit murder, withdrew that plea, and entered one of guilty of assault with a deadlyl weapon. He will be sentenced tomorrow.

See Hee Jack, charged with perjury in connection with his testimony in a civi action heard before a justice of the peace, was given until next Tuesday to plead to the information.

MURDER CASE.

QUESTION OF TESTIMONY.

Most of the hearing yesterday of the Frank M. Bell murder case was taken up by the story of Arthur R. Sanger, brother-in-law of the accused. Sanger was called to rebut some of the evidence given in Bell's defense, and much of it related to the affair at the Hollenbeck Hotel in 1906, when Bell man against the Standard Mines Company, to collect from the defendant corporation, C. J. Warner, A. B. Shaw, John W. Kemop, Levi B. Johnson and J. C. Welton, $12,660.32, alleged to be unpaid on a note given December 18, 1907, for $25,293.46.

ALLEGED FRAUD. B. J. Soderlund filed a suit yesterday in the Superior Court to collect $448.75, alleged to be due from C. E. Thurman, D. M. Pidge and E. L. Ostergard, operating as the Acme Sign Manufacturing Company, on account of false pretenses employed on the plaintiff to induce him to become interested in a sign-manufacturing enterprise.

PETITION TO ADOPT. A petition was filed in the Probate Court yesterday by John J. and Fredericks S. Mundy, asking the privilege of adopting Ronald May, who will hereafter be known as Daniel Joseph Mundy, if the prayer of the petition is granted.

SUIT ON NOTE. An action was instituted yesterday by W. H. A. Sherto the boy, "but remember to start earlier." The boy absorbed the judicial "dicta" and left the courtroom with $25 saved.

Other speeders then appeared for punishment. They were delighted to hear Judge Rose say that he "guessed" he would have to treat them all alike. Sentences were then suspended.

JUDGE IS LENIENT WITH BOY.

After Suspending Sentence in His Case, Court Finds it Incumbent Upon Him to Release Other Speeders.

To D. Arbogat, a motorcyclist who speeded his motorcycle on Sunset boulevard yesterday morning belongs the credit for the release under suspended sentences of several others.

Arbogat made a frank confession that he had exceeded the limit because he had to deliver a package on time. Judge Rose said that considering the boy's age, he thought it would be improper to place any impediment in the path of a prompt youth.

"Always be on time," said the judge couple were married in Windsor, Can., in 1898, and she alleges that on December 16, 1910, he deserted her. She further alleges that he is engaged with the Chanslor & Lyon Motor Supply Company, and that his earnings average about $850 a month. The petition states that with his income he is perfectly able to pay the amount prayed for by the wife.

DRIVER INTOXICATED.

IS HEAVILY FINED.

After crawling from beneath the wreckage of a wine wagon which he had struck with his automobile, Harry Crossland, 26 years old, a machinist living at No. 840 West Seventh street, was taken into Police Court yesterday and fined $50 for careless driving.

Crossland struck a wagon belonging to the Santa Rita Wine Company at Tenth and Figueroa streets, breaking the wagon and injuring the horse so badly that it had to be shot.

The driver escaped with a few minor bruises and cuts.

SLEEPS ON FAMILY WASH.

Vukoman Nikolich was sent to jail for fifty days by Police Judge Rose yesterday afternoon for stealing the washing from the line in the rear of George Moloof's house, No. 902 Dale street, yesterday. The washing was wet when stolen, but that did not deter Vukoman, who spread it out on the floor of a barn in the rear of the house and tried to take a nap.

Jewelers Released.

Because Bert Lawrence, who charged that he had been fleeced in the purchase of a diamond, could not make a clear statement of his case in Police Court, yesterday, the cases against J. Greenburg and Maurice Hyman were dismissed by Police Judge Frederickson. Greenburg and Hyman are jewelers. They were charged by Lawrence with selling him a diamond and later substituting an imitation stone for the real gem.

Forgot; Are Fined.

James Spring and H. J. Nance were the first offenders to appear in Police Court for violation of the ordinance recently passed by the Council placing the west side of Hill street in the restricted district. It is against the law to allow automobiles to stand longer than thirty minutes in the district, without having some one capable of running the machine in charge of it. Spring and Nance were fined $2 each.

Must Have Signs.

Until the city posts signs in the riverbed stating that it is not permissible to camp there without a permit, violators of the ordinance will be immune from punishment in Police Judge Rose's court. Mike Randa and James Arden were the first to be arrested for the offense and they were released yestrday.

Piles Cured in 6 to 14 Days.

Your druggist refunds money if Pazo Ointment fails to cure any case of itching, blind, bleeding, protruding piles in 6 to 14 days. 50c.

SLOW PROGRESS.

LITTLE DEVELOPS.

The Jones-Kinney libel suit in Judge Woods's court, made but little progress yesterday. With two recesses by the court, several conferences between the court and attorneys as to the admissibility of evidence, and the constant interposition of objections to testimony, but a small amount of information was gained.

This condition was accentuated by the fact that Abbot Kinney, whose cross-examination was finished during concession at Venice, testified in regarding the occurrences about which he was questioned by the Jones attorneys.

Edward C. Dunnivant, who has a concession at Venice testified in regard to a conversation he said he had with the plaintiff at the latter's office. Jones asked the witness to take a place on the Board of Trustees. The witness said Jones proposed to "rap the head of Abbot Kinney every time it appeared."

W. A. Rennie, City Recorder, produced the records showing that the Abbot Kinney Company had been prosecuted thirty-two times for violating the ordinance relating to the erection of tents, without first securing a license.

COURTHOUSE NOTES.

BREVITIES MISCELLANEOUS.

VERDICT FOR DEFENDENT. The jury found for defendant yesterday in the action brought by E. E. Frost against the Los Angeles Pacific Railway Company to recover $51,000 for injuries alleged to ahve been received by being thrown from a car of the defendant company.

RESULT OF AUTO ACCIDENT. A jury in Judge Houser's court is hearing the testimony in the action instituted by D. R. Brown against C. W. Brashear. He seeks to recover $25,000 on account of injuries received by being knocked down by an auto owned and driven by the defendant, February 15, 1910, at West Pico street and Elden avenue. In addition, Brown asks for $1000 for the loss of time from his business.

INJUNCTION SOUGHT. Florence R. Dwight brought an action in the Superior Court yesterday against the San Rafael Ranch Company, to restrain the defendant company from erecting a dam and obstructing the free flow of a stream of water that runs through the lands of the plaintiff. It is alleged that the act of the defendant in seeking to stop the flow of the water has caused the destruction of crops belonging to the plaintiff and seriously injured her land.

INCORPORATIONS. Articles of incorporation were filed yesterday by the Buddhist Mission of Los Angeles, incorporators, T. Yamashita, R. Tsuchiega, D. Tashibana and Y. Myaki; Rohne, Bennett & Loomis, capital stock, $10,000, incorporators, Charles W. Rohne, M. H. Benuett and Arthur W. Loomis, subscribed $9000; Law and Mercantile Compapny, capital stock, $50,000, incorporators, W. H. Alford, S. D. Moore and C. P. Fredericks, subscribed, $15; Hercules Fire Insurance Company, capital stock, $250,000, incorporators, Frank X. Pfaffinger, D. F. Hill, L. J. Christopher, L. W. Blinn, F. C. Ballentine and A. A. Allen, subscribed, $60; Russell-Greene-Foell Company, capital stock, $100,000, incorporators, W. S. Russell, Frank H. Greene, Frank W. Foell, M. M. Myers and P. E. Brown, subscribed, $500; Baker-Shippee Manufacturing Company, capital stock, $75,000, incorporators, H. C. Shippee, R. A. Winter, A. Russell, E. L. Rife and F. A. Galloway, subscribed, $50; Vending Sales Company, capital stock, $600,000, incorporators, S. I. Ward, W. A. Quincke, E. Allen, J. E. Mohl and B. N. Reeves, subscribed, $50; First National Fire Insurance Company, capital stock, $260,000, incorporators, John F. Hughes, Willis M. Dixon, Karl K. Kennedy, James C. Stafford and J. Vincent Hannon, subscribed, $50.

SMALL ESTATE. A petition was filed in the Probate Court yesterday by Margaret Donovan, the widow of C. Donovan, who died in this city January 6, for letters of administration on his estate. The petition states that the value of the property does not exceed one dollar, and consists entirely of a supposed interest he had in a life insurance policy that had already been hypothecated for debt.

SUIT FOR MAINTENANCE. Suit was instituted yesterday by Myrtle Link against Charles W. Link, for an allowance of $200 per month. The

Twenty-Two Years

Is not a long time, as time goes, but it marks the period of the real growth of the City of Los Angeles and also the business existence of this Bank, which opened February 11, 1889.

This Bank is not only the Oldest, but it is the Largest Savings Institution in the Southwest.

Resources - - $30,000,000.00

Capital and Reserve $ 1,938,000.00

More Than 63,000 Open Accounts

Pays the most liberal interest consistent with sound, conservative banking ---4 per cent on Term Deposits and 3 per cent on Special (Ordinary) Checking Accounts.

Largest and Best Equipped Safe Deposit and Storage Department in the West.

Security Building, - Spring and Fifth Streets

SECURITY SAVINGS BANK

St. Valentine Cakes to order

The Jevne bakery department is prepared to make and decorate to order special cakes for St. Valentine's Day and for all other occasions.

JEVNE'S

"Where Prices are Lowest for Safe Quality"

Table Favors and Dainties for St. Valentine's

Don't think of planning your St. Valentine's entertaining without a visit to Jevne's. Here you will find many unique and original favors, such as Cupids, Bows and Arrows, Heart-Shaped Candy Centerpieces and many other unusual ideas for decoration.

Here, too, are exquisite Candy Baskets, Hearts, and molds for ice cream—in colors to carry out any floral scheme of decoration; dainty French pastries in floral decorations to match the baskets and molds; delicious individual heart-shaped cakes; and exquisite candies especially created for St. Valentine's.

Be sure to visit our Sixth and Broadway store and See the great array of happy ideas for heightening the sentiment of the day.

HOME 10681 TWO STORES | H. JEVNE CO. COR. SIXTH & BROADWAY 208-10 SO. SPRING STREET | BROADWAY 4900

You Cannot Afford to Risk Capital in Speculative Enterprises

Assets $1,500,000.00. Organized 1895.

Nor should you, when an investment in our $100 Certificates GUARANTEES the safety of your principal and pays you the generous rate of

6%

The security behind these Certificates consists of Trust Deeds only, to improved real estate at one-half its appraised value.

NO SPECULATIVE FEATURES. We do not build houses to sell, or speculate in real estate in any manner whatever. We offer you a sound, conservative investment at a more liberal rate of interest than you can obtain elsewhere with equal security.

Deposit your savings with the "PROVIDENT." Our Pass Book Accounts pay 5 per cent., and you may deposit or withdraw money at any time during the day between 8:30 a.m. and 5 p.m.

Call and see us or write. All business may be satisfactorily transacted by mail.

OFFICERS AND DIRECTORS

I. W. BLINN, President — WM. D. BABCOCK
L. J. CHRISTOPHER, Vice-President — E. A. WILSON
J. M. HUNTER, Secretary and Manager. — MARCO H. HELLMAN
R. M. REDZIE, Assistant Secretary — N. BONFILIO
JOHN B. KNOX, Field Manager — NILES PEASE
MILTON K. YOUNG, Attorney.

Provident

Mutual Building Loan Association

Ground Floor, Corner Sixth and Hill Streets

EQUITABLE SAVINGS BANK

Suppose you deposited $500.00 on January 3rd, and withdrew $400.00 on May 5th.

Under the Equitable method your interest would be as follows:

$500.00 at 4 per cent for 4 months - - $6.66
$100.00 at 4 per cent for 2 months - - .66
Interest July 1st $7.32

By the usual 6 months term method the interest would be:

$100.00 at 4 per cent for 6 months - - $2.00

Your gain by the Equitable plan - - $5.32

Officers and Directors

W. J. Washburn, President.
W. H. Booth, Vice-President.
Ralph E. Debbs.
J. O. Carey, Assistant Cashier.

Frank P. Flint, W. H. Newmark, Joseph Scott, J. O. Koepf, James Slauson, P. G. Story.

FIRST AND SPRING STS.

The Oil Industry.

AN EXPERT IN FAR EAST.

mas Hayes Back From Oriental Oil Fields.

Same Methods That Are in Vogue Here.

eral News of Interest From Oil Fields.

mas Hays, known throughout orthern oil fields as an expert business, has just returned to ome after an absence of five s in which he visited the oil of Egyt, Persia, India and h.

was some time ago engaged by perators in these fields as an and will continue in their em- He will return to the Far East s vacation at his old home. He pend his time between the l fields, England and America, n time expects to have his with him. The selection of as an oil expert by one of the concerns in the world is con- by his California friends as a not only to his own worth, the fame of the California oil ry.

s says that the oil fields of untries in which his company erested are on a parallel with alinga field; in fact with any California fields viewed from andpoint of production, depth eration. The only difference is quality of the oil, and far product being of a very high- and commanding about $4 a The standard, rotary and other e used the same as in the nia fields, and the water con- are practically the same as

in this State Hayes is having time meeting his old friends plaining to them the conditions ding the oil industry of the

LOST HILLS STRIKE.

ECORD IN DRILLING.

Phelps & Cheney Oil Company, ng on the northeast quarter of 28, 26-21, Lost Hills, has es- d a new drilling record by a hole 644 feet in four days, pping twenty feet of oil sand. feet a pocket of gas was struck ater, oil and sand were show- er the top of the derrick. The encountered indicates a very dip to the eastward from the re well where Martin & Dud- discovered the oil sand. tockholders are jubilant over spects, feeling that with or- luck they should have a pro- well in a very short time. ent Coalinga men are inter- the company, including H. E. Henry Kerr, A. P. May, H. C. Frank Cheney, Edward Wal- d Clinton Corey. This strike ther proves up the Lost Hills

ws From Kramer Field.

s coming in from the Kramer ve been more encouraging e Kramer Consolidated Oil 's well has been cemented, cations being much better for ing of an oil field. New loca- e being recorded at a great hat district, the number reach- in one day. The North Amer- roleum Company is preparing uch development work.

Gas for Boiler Use.

alifornia Natural Gas Com- extending its line over the ive Hill from the well on 26, 31-22, and to Fellows from on section 22. These lines built to supply the operating es with gas for boiler use. The will meet in the field to the south of Fellows and form a

ndard Actively Drilling.

ndard Oil Company has over rings of tools running in the fields of Kern county, and them have been drilling for . The indications are that ed wells will be brought in coming spring and sum- company's latest strike ection 18, 32-24, about one mile of Taft. The well started arrels a day, and proves up tory heretofore considered Adjoining this well, the John Conley and Pat have eighty acres.

Notes and Personals.

Hammond of San Francisco, Watson and Maurice Blake of Eng., F. E. Young of Bos- Dabt of San Francisco, and rnold of Los Angeles, reached field the other day in a r and spent the day as the of S. A. Guiberson, Jr., in- properties. The members of are heavily interested in the field, and have recently vestments in the Coalinga

nt Schofield of the East il Company of Bakersfield, headed a party of oil men de an inspection of the Mc- field.

ociated Oil Company is drill- ells in the Elk Hills. One of reached the depth of 3000 out having made a strike of

rnegie Oilfields Limited has mpleted its plans for a big stem on its property on sec- orth Midway. A 10,000-bar- voir will be built.

A. Caminaetti of Amador has taken enough time from slative duties to become in- in the oil business. He is a of the Vancouver Midway Oil

INDIANS LAND-WEALTHY.

States Government Increases ent From Five Acres Each to With Water in Abundance.

[Correspondence of The Times.]

(Ariz.) Feb. 7.—The wealth Yuma Indians has been though not the tribe's pro- capacity, by a decision in Congress to increase the stment on the reservation river from five to ten acres ndividual. This was done the efforts of Senator Flint ved a strong effort made by ans themselves through the ureau for additional land. It ter, if it is possible the tribe ase in the future. Just now, the cultivation and irriga- ten acres of land for every man and child on the reserve ean a reserved Indian. From this there is nothing between the Yumas and prosperity save a bit of hard work, for they have been guaranteed not only a tract of the finest land on earth, but water in plenty, delivered by the great irrigation system that heads at Laguna and which is now being extended by means of inverted syphon under the Colorado to the Arizona side at Yuma.

Sunday, B. A. Kanfold, a valley rancher, was found dead in an irrigating ditch on his ranch. Though the primary cause of death was drowning, it is believed that he had been seized with heart trouble while working on the ditch bank. He was a former resident of Los Angeles.

On account of measles, the epidemic embracing two teachers as well as a large number of pupils, the schools of Yuma have been closed for a while. Doctors estimate that the city has 200 cases of the disease. Reports that cases of smallpox have been found have been pronounced false. Three cases of scarlet fever exist.

Warren Hair and Miss Mattie Burford of Los Angeles were married in this city recently.

TEHACHEPI.

TEHACHEPI, Feb. 9.—The Tehachepi Board of Trade has been organized with the following officers: President, Jonas Gallinger; vice-presidents, F. C. Chormicle, P. J. McFarlane and John Hickey; secretary, Charles Heath, editor of the Tomahawk; assistant secretary, C. T. McKinnie; treasurer, L. M. Denison. An enthusiastic meeting was held yesterday and the members were favored with an interesting talk by Secretary T. F. Burke, of the Kern county Board of Trade on the work and methods of the county organization at Bakersfield. The organization was made necessary by the many inquiries for information regarding the resources of the Tehachepi Valley, that are being received, especially from persons wanting to know about the apple and Bartlett pear and vegetable land of this region.

ILLINOIS ENTERTAINMENT.

The programme which has been arranged for the Illinois Association of Southern California at the meeting in Long Beach tomorrow includes an address by Frank G. Tyrrell, reading by Earl Kisslinger, song by Miss Mabel McMillan and song by Mrs. O. T. Helpling. The exercises are to begin at 2 p.m.

HARVARD CLUB'S BANQUET.

The Harvard Club will hold its annual dinner at the University Club tomorrow evening at 6:30 o'clock. All men who have ever been connected with Harvard University are invited. Over 270 invitations have been sent out to all parts of Southern California, and a large attendance is expected. Judge Monroe will preside, and several out-of-town speakers will entertain the banqueters. College songs will be a feature. Arend's Orchestra will furnish music. Marshall Stimson is secre-

Busch's "Twice a Year Sale"

BUSCH'S Twice A Year Sale

The First Day of My Twice a Year Sale Passes Far beyond my greatest expectations in its dollars and cents results. It has made a record and an impression in Los Angeles that is the utmost I could desire. Throughout it is a splendid illustration of the character of Busch's Merchandise and the reception given it by the men of Los Angeles was most gratifying. The sale will continue for eleven more business days and every man that believes in obtaining the greatest values for his money should take advantage of these offerings at once.

BUSCH'S Twice A Year Sale

Closing out balance of my stock of $5.00 and $6.00 KNOX HATS at . . $3.50
Soft or Stiff Styles

I Will Sell Any of My $2 Gloves Dress or Work except Dent's or Fowne's $1.35
Any $1.50 Glove $1.15

Suits and Overcoats You Can Buy
For $9.00 Any $12 Suit or Overcoat
For $11.25 Any $15 Suit or Overcoat
For $13.50 Any $18 Suit or Overcoat
For $15.00 Any $20 Suit or Overcoat
For $18.75 Any $25 Suit or Overcoat
For $22.50 Any $30 Suit or Overcoat

Trousers
$1.50 For Trousers that sold at $2.00
$1.90 For Trousers that sold at $2.50
$2.25 For Trousers that sold at $3.00
$3.00 For Trousers that sold at $4.00
$3.75 For Trousers that sold at $5.00

MEN'S OR WOMEN'S Sweater Coats
$1.50 For Sweater Coats that sold at $2.00
$2.25 For Sweater Coats that sold at $3.00
$3.00 For Sweater Coats that sold at $4.00
$3.75 For Sweater Coats that sold at $5.00
$4.50 For Sweater Coats that sold at $6.00

Pure Silk Hose
50c and 75c Grades, All colors Per Pair 40c

Embroidered Hose
50c Grade All Colors 3 pair for . . . $1.00

Closing Out Suit Cases---Trunks---Grips at One Half Off Marked Price

HOSIERY
Fancy Hose. Regular 25c quality . . . 12½c
$1.00 Fancy Hose . . . 50c
50c Solid Colored Hose . . . 40c
50c Embroidered Hose . . . 40c

R. J. BUSCH
HATTER—CLOTHIER—HABERDASHER.
Broadway and Second Street
Just Out of the High Rent District.

NECKWEAR
High Grade 50c and 75c Neckties . . . 25c
$2.50 Neckwear . . . $1.25
$2.00 Neckwear . . . $1.00
$1.00 Neckwear . . . 60c

Annual Clearance Sale of Mens and Womens Famous Shoes

Men—this "Annual Clearance Sale" deserves your careful consideration.
—not only because Johnston & Murphy, A. E. Nettleton, and other famous shoes in new, seasonable styles and in all wanted leathers are included,
—but also for the fact that we can fit you perfectly. All sizes from 6 to 11, and every width from AA to E is to be found in this assortment.

Men's Patent Colt, Tan Russia and Dull Calf Blucher. Just one of the many Lace models included at this price. All sizes and widths.

$3.85 VALUES $5.00 & $6.00

Men's Dull, Patent and Tan Russia Calf Button Boot. An exclusive Wetherby-Kayser model. All sizes and widths

Johnston & Murphy Button Boots of Imported French Calf. Also shown in Imported Patent and Tan Russia Calf. All sizes and widths.

$4.85 VALUES $6.00 TO $8.00

Johnston & Murphy Boot of Imported Patent, Dull and Tan Russian Calf. Just one of the many J. & M. Lace models included at this price.

Wilson Bros. Pure Thread Silk Hose for Men. All colors 50c.

See Our Windows

Wetherby Kayser Shoe Co.
BROADWAY at FOURTH.

See Our Windows

VILLE DE PARIS
317-325 SO. BROADWAY — 312-322 SO. HILL STREET
A. FUSENOT CO.

Smart Spring Suits at the Modest Price of $15.00

This Spring we are showing exceptionally good values in smart suits for $15.00. Our new models possess the late features of fashion, and will strongly appeal to women who desire to be fashionably dressed at a modest price.

Among the styles shown at this price are: Semi-fitting coat suit, in the new short length, made of brown and white checked suiting; trimmed on bottom of coat, cuffs and skirt with broad band of brown satin.

Another model is shown in plain navy, brown or tan serge, in strictly tailored style, semi-fitting coats lined with satin of same shade. Skirts made with inverted plait in back.

Just come in expecting to see the best values ever shown you, in new up-to-date suits at $15.

Silk Waists
In natural pongee silk, and white Japanese habutai: at $5.00

These smart looking waists are made in strictly tailored styles. One model in the white Japanese silk, is designed in shirt style, with breast pocket, and is very mannish. The vogue for tailored waists continues, and these silk waists will meet with a ready sale. Ask to see them.

BEEMAN & HENDEE
447 South Broadway

LACES
One-Half Off
Bad pieces of German, French Val, Cotton Torchon, Art Stitch and Orientals. All widths in edges and insertions

VAN NUYS
First new town established in Van Nuys-Lankershim 47,000 acres. Two lines of railroads; superb paved auto roadway to Los Angeles. Commission to all agents. Investigate. Public auction Feb. 22nd.
W. P. WHITSETT, Sales Manager, 319 S. Hill.

Dr. Graves' Tooth Powder
Recommended by Dentists & Physicians. Refuse Substitutes. Makes your teeth CLEAN & WHITE

SCOTT SYSTEM
FINE CLOTHING
SCOTT BROS.
425-427 South Spring St.

I want a cash offer on a piece of resident property at 1046 Grand View ave., near West 11th. Size of lot 50x137½.
Owner,
W. H. C. Hatteroth
228 POWELL ST., SAN FRANCISCO, CAL.

HENRY F. MILLER
PIANO
S. A. BROWN & CO.
335 S. Spring St.

ATHLETES
Outfit here, because they know our goods are right and are priced right
DYAS-CLINE CO., Inc.
214 W. 3rd St.

Crown Combinola
The Best Player Piano
SMITH MUSIC CO.
405 W. Seventh St.

Bismarck Herring
35c, 65c, 95c, $1.15 a tin
NAUMANN & SCHILL
224 West 5th -- 306 So. Spring

"The New Standard Encyclopedia" is guaranteed to be new and complete. A University Society Consultation and Membership Certificate, entitling the holder to many benefits and privileges and good for three years, goes with each set. This certificate keeps the Encyclopedia up-to-date. Send postal to Times Encyclopedia Club.

VICTOR Talking Machines
Easy Terms
J. B. BROWN MUSIC CO.

PUBLISHERS:
The Times-Mirror Company,
H. G. OTIS, President and General Manager.
HARRY CHANDLER, Vice-Pres., Asst. Gen. Mgr.
MARIAN OTIS-CHANDLER, Secretary.
ALBERT McFARLAND, Treasurer.

Los Angeles Daily Times

EVERY MORNING IN THE YEAR.
Daily, Sunday and 32-Page Illustrated Weekly Magazine. Founded Dec. 4, 1881. 30th Year.

BUSINESS OFFICE AND EDITORIAL ROOMS, 531-553 South Spring Street.

LOS ANGELES (*Loce Ahng-hayl-ais.*)

Entered at the Postoffice as mail matter of Class II.

A CROP OF BUMPS.

It is true enough that no man by trying can add a cubit to his stature, but he can acquire a lovely crop of instantaneous protuberances by making a tariff speech in a real old-fashioned Democratic convention.

NO HARDSHIP.

Lent begins early this year, a fact that may prove of interest to ladies who play bridge whist. We suppose that as many as one-sixteenth of 1 per cent. of the ladies of Los Angeles who play bridge whist will abandon the game during Lent.

THE ETERNAL FEMININE.

Speaking of equal rights and the like of that, it has been noticed that all the pretty women of Turkey have favored the abolition of the custom of wearing veils over their faces, while all the women who are not pretty were in favor of keeping the face hidden. It seems that women are much the same in all parts of the world.

REGULATED BY FATE.

A man will spend years courting a girl in order to marry her, and then be sorry for it the next day after the knot has been tied. In the same way a man will spend a whole night drinking highballs for the sake of having a headache in the morning. But why call attention to matters of this kind which are regulated wholly by fate and over which the mind of man has no control?

PIFFLE.

To say that there is no such thing as being born lucky is positively the most foolish assertion we have ever heard. Here is this Irish chap, Decies, who was born a lord, and just on account of that he comes to New York and a man meets him and hands him out $1,000,000 or more with his pretty daughter thrown in. What do you call that?

THAT GOOD FEELING.

The Board of Trade of a California town is to hold its annual banquet this week merely for the purpose of passing around from one member to another the good feeling that is rampant in the community owing to the fact that the town is completely settled with an excellent population and that it has no town lots or anything else in the world for sale except its fruit products which are bargained for always a year in advance. And there will soon be other towns like that in California, if anybody should ask you.

DESERVES HIS FATE.

Dean Herbert A. Howe of Denver University will get himself disliked if he continues to let his tongue run away with him. He gave out an interview the other day in which he called dancing "hugging set to music" and said that if he were a bachelor he would not want to marry a girl who had been hugged for the last ten years by every man in her set. Dean Howe need not worry. Bachelors of his type do not marry girls of the smart set for many reasons. One of these is that the young women will not have them.

GERMANY ON THE FENCE.

Germany's standing army on a peace footing is to be largely increased. The position of Germany is unique in that this nation is neither distinctly military nor distinctly industrial. The United States and China are purely industrial. Japan and Russia are military. Germany and England are neither one nor the other. Germany is drifting toward the industrial. It is doing more in a manufacturing way than ever before. The proposed large increase in its army must be made at a tremendous cost, and the radicals are so restless under the plan that it will put the government's strength in Parliament to a test.

BAD BUSINESS.

A hotel manager at Portland has resigned his job because he had taken sides in a fight among his hotel's stockholders. Without criticising this particular man, it is perfectly safe to assert that if the persons in charge of hotels, mines, oil companies and other institutions devoted most of their attention to the management of the business and kept clear of the bickerings of stockholders, both themselves and their companies would be better off. Men in business together ought to seek points of agreement and the men who do their work for them should refuse to see anything else than the end for which the business was organized.

NEW YORK LEGAL DECORUM.

William T. Jerome, who as District Attorney of New York City achieved an undeserved reputation for ability, seems to have fallen into wild and woolly ways. In a speech made at the Academy of Medicine before the doctors he paid his compliments to the judge and jury before whom he had lost a case as follows:

"Your profession and mine have been insulted by this half-baked judge, who holds office by the grace of Charley Murphy. . . . Shall an incompetent judge and a ragtag jury outweigh the judgment of honest medical men?"

Judge Swann did not accept with composure the statement that he was "half-baked" and incompetent. He said:

"Give me evidence that Mr. Jerome knew that a reporter was in possession of notes of the speech he made on Wednesday night prior to the appearance of the account in a newspaper and I will give you Mr. Jerome's cell number," said Judge Swann. "I promise you that he will be committed and there will be no fine. Mr. Jerome will be ashamed to give an account of himself for thirty days."

But the judge thought better of it, and the representative of the courtesy of the New York bar is still at large.

GOVERNING TOO MUCH.

Regardless of the proverb that "the world is governed too much," Dr. Malone has introduced into the California Assembly a bill making it a misdemeanor for any person to advertise any medicine not compounded or prescribed by a physician. The old lady who advertises in the county paper that she has for sale, as a specific for sore throats, a few dozen bottles of pure goose grease, extracted by herself, would, under this law, be consigned to the County Jail. The editor of the county paper would, under the law, bear her company. The city or country pharmacist who should let the readers of The Times know that he had for sale castor oil, Mrs. Winslow's soothing syrup, Ayer's Cherry Pectoral, Hunyadi Water and Epsom salts, and that he would sell these remedies to all applicants, would get six months for each medicine advertised or six months in jail, unless he qualified his advertisement with the statement that no sale would be made except upon a prescription signed by a licensed physician. There would be no objection to his adding to the advertisement a notice that Dr. Malone would write a prescription for $2, or maybe $5, authorizing the bearer to purchase a bottle of syrup of figs, or an ounce of castor oil. As the doctors have the power to grant or withhold licenses to students of medicine and to physicians coming here from other States, and as they sometimes exercise that power somewhat drastically, it will be readily seen that Malone's bill would give the physicians what the ungodly call "a lead-pipe, air-tight cinch" on a party with a stomach ache. Whether a gentleman with a skin trouble could buy a cake of cuticura soap without a doctor's prescription is doubtful, that is, if the druggist had been so careless as to advertise the soap.

Another measure under consideration by the California solons—Senate Bill No. 606—provides that drug inspectors appointed by the State Board of Pharmacy "Shall have power to enter into any factory, store, salesroom, drug store, or laboratory, or place where he has reason to believe drug products are made, stored, sold, or offered for sale and open any cask, jar, bottle, or package, containing, or supposed to contain, any drug product and take therefrom samples for analysis." Wouldn't that be a picnic for the grafters? Manufacturers of medicinal preparations—and every apothecary in the State is to a greater or less extent such a manufacturer—who did not wish their laboratories invaded, their crockery upset, and their formulas inspected at any hour of the day or night, would probably be obliged to respond to the same invitation which the New Testament says was extended to Zaccheus when he was up a tree—"Come down, Zaccheus."

There is no excuse for the enactment of the meddlesome and mischievous legislation proposed. The National Pure Food and Drug Law, enacted by Congress in 1906, and the California Pure Food and Drug Law, enacted two years ago, perfectly protect the public against impure medicines. The measure proposed would take away from the State Board of Health the authority it now possesses for executing the State law and confer it on the Board of Pharmacy. The Board of Pharmacy could force all manufacturers and dealers in proprietary medicines to label their products differently from the labels required by the national regulations and impose no end of trouble upon the druggists.

The law would create a horde of drug inspectors to be appointed by a State Board of Pharmacy, whose members would be appointed by the Governor—and there you are again. The intentions of those legislators who favor the outrageous law may be as good as any with which the pavement of Hades is adorned, but the measure looks like an attempt at a gigantic graft.

Another measure—Assembly Bill 811—is intended to establish a medical censorship over the advertisements of proprietary medicines, so that they can drive both foreign and local advertisers of medicines out of newspapers in this State. This is upon the high moral ground taken by all doctors and some druggists that it is not ethical to advertise medical remedies. While the Legislature is about it, they might pass a law punishing any news agent who should sell newspapers and magazines published without the State if such periodicals contained patent medicine advertisements.

AN ASININE MEASURE.

"Woe unto him that provideth not for his own household." Our illustrious executive will be known in the future history of California as the Governor with a thousand appointees, if the docile Legislature which trembles at his frown shall pass the various bills providing for State commissioners and boards who will take the place of all local officials in the State. It is one thing, however, to provide the dear people with a job-lot of gubernatorially-appointed officials at good salaries and large opportunities for graft. It remains at least to provide ways and means to support them in comfort if not in luxury.

But the genius of insurgent Republicanism intends to be equal to the exigency. It is proposed now to make an amendment to the Constitution of California providing for the taxation by the State of the lands withdrawn from entry and disposal by the United States to establish national forests, coal lands, oil lands, mining, etc.

It is doubtful whether this scheme will be favored by Pinchot, Heney and Kent. They may consider it as an attempt to baffle their "conservation" efforts to reduce the Pacific States to the status of the Philippines. But the measure may go through without their approval, for the prize is a great one. The valuation of the lands and mines owned by the United States in California is $1,250,000,000, which, if taxed at 1 per cent. of their value, would yield $12,500,000 per annum—provided Uncle Sam paid the tax—or $12,500 each toward the salaries of Gov. Johnson's 1000 appointees.

The argument of the promoters of this remarkable and unique scheme to make the United States share in the burden of supporting the government of the State of California is that the reference in the Federal Constitution to land belonging to the United States is to lands which the United States was to thereafter possess for government purposes, such as forts, dockyards and the like, and that the idea of possession or ownership of lands by the United States for any other than direct use by the government was not considered. At the time of the formation of the Federal Constitution all the lands not held in private ownership belonged to the thirteen original States. After the ratification of the Constitution these States were induced to surrender their claims to lands, outside their respective boundaries, to the United States. Congress from time to time disposed of this land, which was designated by Congress as public land, to distinguish it from other land possessed by the Federal government for its governmental purposes. The possession of the public land by the United States did not come to them by virtue of prior constitutional provisions, but by virtue of subsequent contracts of the several States. Later the United States acquired additional lands by purchase from other governments.

The Supreme Court of the United States in Pollard's Lessee vs. Hagan, 3 How. 212, held that "the United States holds the public lands within the new States by force of the deeds of cession and not by any municipal sovereignty which it may be supposed they possess, etc. The United States has no constitutional capacity to exercise municipal jurisdiction, sovereignty, or eminent domain, within the limits of a State or elsewhere, except in cases in which it was expressly granted."

Every new State admitted to the Union was required before admission to insert in its Constitution a clause to the effect that it would not tax the land or other property of the United States, and that it would not pass laws interfering with the disposal of public lands by the United States.

California has such a clause in her Constitution and that would seem to put a quietus on the proposed Johnsonian 1000-appointee plan of taxing United States lands.

But our legislators are equal to the emergency. It is urged that by the provision in the State Constitution agreeing never to tax lands belonging to the United States the Federal government made an implied agreement that it would sell the lands so that when they passed into private ownership the State could derive revenue from them. It is argued that by withholding the lands from sale the United States is violating its agreement and that thereby the State acquires the right to tax them. It is urged that for the United States to lease the land is a disposition of it in distinction from a disposal, and that this is such a breach of the contract created by the enabling act as vests the State with a right not only to tax the lands belonging to the United States, but with a right to pass laws determining the disposal of the land by the United States.

The assumption of the argument, which The Times has endeavored to state fully and fairly, is that a lease of public lands is different from a sale of them, in that it deprives the State of the right and the power to tax them. Since when has a leasehold estate ceased to be property as available for taxation as a title in fee? Some of the most valuable buildings in our cities have been erected on leased ground and the tenant pays taxes on the lease as well as on the improvements. If the United States leases a tract of oil land instead of selling it, cannot the tenant be taxed on the value of his lease? and, if he fails to pay, cannot his leasehold title be sold for taxes with the title of any delinquent taxpayer to his land held in fee?

But it is profitless to discuss the question, for, even if the proposed constitutional amendment and the laws enforcing the same were made operative, the question would arise: How are you going to make Uncle Sam pay the taxes which you levy upon his land? Will you sue the United States and if so under what law authorizing such a suit? And if you bring suit and obtain judgment, how will you enforce it? By selling the land at public auction? The man who should buy at such an auction and pay money for the kind of title he would obtain would need a guardian, and need one badly.

The Sacramento solons will have to get up a less asinine plan of revenue than that of taxing the property of the United States.

The other day when the Kansas Legislature was asked to join with the chaplain in repeating the Lord's Prayer, but a few of the members were able to respond. The most of them thought it began, "Now I lay me down to sleep," etc.

Getting Him.

UNCLE WALT.

The Poet Philosopher.

The world had whacked me pretty hard,
had soaked me oft beneath my guard,
and put me to the floor; and so, distressed and
full of woe, I said: "I'll quit this world and
go, and try the other shore." I sought my
neighbor, Mr. Wax, and asked him for his
battle-ax, to amputate my head. "I am re-
solved," I sternly cried, "to try my hand at
suicide; I might as well be dead." I thought
that Wax would throw a fit, and beg me
that resolve to quit, and make a pleasing
fuss; I thought he'd argue and implore
against my threatened deed of gore—but
he's a measly cuss. "You're welcome to my
battle-ax," said this wrong-headed Mr. Wax,
"and I indorse your scheme; for life is but
a train of ills, of debt and doubt and doctor
bills, and bliss is but a dream. I would
that I were brave like you! I'd chop off my
own headpiece, too, and shake this tiresome
gang; but I'm a spiritless galoot—I haven't
got the nerve to shoot or drown myself, or
hang. So go and end the beastly grind,
with peaceful and contented mind, and I,
a thing of nerves, will linger in this vale of
tears and wish I could suppress my fears,
and imitate your curves." I handed back his
doggone ax to that base creature, William
Wax, and chased myself away; somehow I
balked—I don't know why—when he encour-
aged me to die, and I'm alive today.

WALT MASON.

[Copyright, 1911, by George Matthew Adams.]

The New Word, "Cheesy."

A new word has been coined by the aviators to describe the one deadly peril that confronts them—the word "cheesy." It seems to have been a "cheesy" atmosphere that caught both Moisant's and Hoxsey's aeroplanes and sent them hurtling to their destruction. The word, it is explained, refers to Swiss cheese, which, as we all know, is full of holes. Balloonists discovered years ago that the air is full of "holes" also, especially near the earth—full, that is to say, of what are described as "partial vacuums," and which are probably downward currents, in which an aeroplane will fall at times a hundred feet or more before it can be controlled. Similar currents in the sea have been assigned as the probable cause of many of the accidents to submarine boats. Curtiss found these "holes in the air" in his trip down the Hudson, and observers on the train that followed him assert that at times he fell from a height of 150 feet to within a few feet of the surface of the water. Wilbur Wright found them in his trip from Governor's Island up the Hudson River during the Henry Hudson celebration. Just before Hoxsey's fatal fall Latham was in the air and speedily descended because, as he said, he never before saw such bad meteorological conditions. His theory is that an upward current caught one of Hoxsey's wings and a downward current caught the other and turned the aeroplane over in mid-air. A similar downward puff, it is thought, caught Moisant's aeroplane as he was descending, tipping it suddenly and spilling him out. "We know, in truth," says the writer in the Springfield Republican, "little more about this vast overhead sea than the ancients knew of the tempests of the ocean when their frail barks began to venture timidly away from the land. Storms we recognize and also in a general way that the atmosphere may be full of boiling whirlpools on a day when no gale is felt at the surface of the earth. . . . We are still in the position of the early navigators who with raft or dug-out first dared to leave the shore behind and try their fortunes on the open sea. It is as necessary for us as for them to conciliate Aeolus, god of the winds.—[Current Literature for February.

Willie Willing's Very Deepest Thoughts.

The good opinion that woman has of her looks never dies till she does.

Duty is that thing which always gets in the way when you really want to enjoy yourself.

The reason why a girl can laugh so beautifully at the jokes a fellow tells her is not because she has a sense of humor.

Small shoes never pinch when the right man is along.

Why is it we always think lies must be presented gracefully while truth is dealt out any old way?—[Philadelphia Telegraph.

Never yet was there fought out the great moral issue which did not bring about the canonization of numbers of cheap skates.—[Puc]

BURDETTE AT THE BAT.

LIX.

The Medicine of the Miserable.

"The miserable," says Claudio in "Measure for Measure," "have no other medicine but only hope." It proved to be good medicine in the case of this foul whelp, for he lived to cheat justice and prolong his worse than worthless life. However, as it is bad form to speak anything but good concerning the dead, let us hasten to say the best thing about Claudio that can be said, which is that he is dead. If, indeed, he ever lived, which it is much to be feared that he did. But before passing on to the everlasting bonfire, he furnished the world with a quotation. And a quotation is better than nothing, and is frequently the best thing in the essay, and the only thing in the after-dinner speech, where it is usually so maltreated, deformed and man-handled as to be unrecognizable by its parent and friends. But to resume.

The Associated Press brings the sad news from Indiana of a distinguished man, Elijah Jones of Princeton, who died recently at the age of 91, his untimely death being hastened by his disappointment at not being certain of living until the completion of the Panama Canal. It is a pity that hope could not have kept him alive just a few years longer. Such a little thing as the Pasadena Canal should not be the mother of a deferred hope, sinking the heart into the grave with sickness of disappointment and discouragement.

Think of the people who were alive and hopeful when the project of cutting a little canal across Cape Cod was projected, so long ago that it is not mentioned in the later encyclopedias, and is still in the process of being projected from year to year. And the people who died waiting for the completion of the Washington monument. And for the trial of Jeff Davis. And who are even now waiting for the final results in the San Francisco graft cases. And the people nearer home, who cherish the fond hope of one day seeing a navigabe roadway builded upon the corduroy trail which now masquerades as a "boulevard" between Pasadena and Los Angeles, and which may be considered as one of the best experimental causeways for testing the structural endurance of ox carts in the United States.

It is not well for men to put their hearts upon seeing the completion of things. It is, or should be enough, if we are permitted to live long enough to see some things begun. Let those of us now living rejoice, then, over the paper beautification and model reconstruction of the city of Los Angeles. Its beatification will afford pleasure to another generation. See—Joan of Arc was burned as a witch of the fiendishist brand, on May 30, 1431. Many people at that time believed her to be a saint of God—which was much nearer the truth. But very few of those good people who hoped to see the church affirm their belief, lived to behold that day of justice, which happened along some 450 years later.

There are sanguine-hearted people who expect to live to see the water question of Pasadena settled. Let it suffice these hopeful ones to know that water, H2O, is one of the elements of which the planet we inhabit is composed. That much is settled. Whether it is worth while calling a mass meeting to indorse the fact with appropriate ceremonies and resolutions is not relevant to this discussion.

And the new railroad across the mountains into San Diego. Now there are people—perhaps it is better to end that sentence right there, in this connection. The simple statement that "there are people," without qualification, may pass unquestioned, save by the ultra-conservative. And the new county of which Pomona will be the capital. And the "war"—I think the dispatches which mention the thrilling fact that the insurrectos have succeeded in killing two women speak of it as a "war"—in Mexico—and the speeches in the United States Senate—the age of Ann—the disposal of garbage in this city—the results of woman suffrage—oh, if we are going to lie down and die at the untimely age of 91 because we lose hope of seeing the end of these things, there isn't much use of living any longer than today.

Let us rejoice and be glad in the first half of the first inning—you can't tell what may happen in the second. It's great to be in at the beginning of things. The finish may be fearfully disappointing. True, it has been said in the olden times, "Let not him that girdeth his armor on boast himself as he putteth it off." But when he girdeth it on he has the right to lift up his voice and go into battle cheering, before a six-inch shell hits him. Then he dies happily, anyhow.

Think how Rouget de l'Isle enjoyed his immortal hymn the first time he heard it sung by his friends in a pleasant home, with Hope, Patriotism, Liberty, Youth and Courage joining in the chorus. The last time he heard it he was kneeling before an ensanguined block, looking into a basket about half full of human heads. Don't be in such a hurry to see the end of things. The end will come along in course of time. Even the end of time will come, some day. And then you'll have all eternity in which to wait for the end of all the left-overs.

Don't be disappointed because you can't see both the beginning and the end of things. That happens in a horse race—but the end thereof is disappointing nine times in ten. An eddy begins and ends in the same place. But an eddy never gets anywhere and never carries its cargo anywhere. The river begins in the mountains and ends in the sea, and you can't stand in both places at the same time. The prophets never saw the greatest things which they prophesied. You can't get from here to Chicago on the kite-shaped track. If you go around the world you never reach the end of it. When you get home again, you have only arrived "at the place of beginning."

Fact is, there is no end of anything that we see here. This race and this life and this time are only beginnings, and "this great world spins forever down the ringing grooves of change." Dear old Elijah Jones of Princeton, Ind., lived a noble and a useful life, and had just begun the best part of it when he was supposed to have reached the end of it. He will see the completion of the Panama Canal all right. But in the meanwhile he will have seen things so much more wonderful that the canal will not control so much of his attention and admiration as it would had hope kept up his heart and helped him to live until he could see the beginning of the end of it—not the end of its beginning.

Not even Hope is immortal. She was born for the life that is. She bids man a happy "Good-by and Godspeed" when she sings him to the beginning of the next life—the one that lasts forever—the life with beginning, but without ending.

Robert J. Burdette

Mrs. Sage: Look how different the fate of these two sisters. Emily married and became a miserable wife.

Miss Giggle: How hard to bear?

Mrs. Sage: Her sister Jane took warning by her fate and remained an old maid.

Miss Giggle: How unbearable!—[Baltimore American.

Pen Points: By the

Texas is to have an Onion ... smells just like Texas.

Speaking of perpetual motion ... that Mexican insurrection.

We favor a curfew ordinance ... that roam at will on the South ...

Don't laugh! Dock Cook had ... up in a bank that failed the other ...

It is understood that a Ladies ... to the New Nationalist party is ... organized.

It appears to be the open season ... tian commanders. Five have ... out and shot.

Ex-President Roosevelt is going ... No, Hortense, not to get a divorce ... deliver an address.

What a sporty old boy Lot was ... after all? He will take his wife ... see the bullrushes.

Some men are born great, others ... greatness, while still others are ... on the band-wagon.

How would a biplane serve to ... the family cow and a bunch of ... when they get into the garden?

The new British Parliament will ... but outside of that fact our Europe ... appear to be reasonably happy.

'Rah for the Goo-Goos! The ... reached the Courthouse. The ... the new elevator has been awarded.

Now that San Francisco has ... the Panama show, they should ... range up there to care for the ...

The first baseman of the Vernon team has joined the ranks of the ... He scored on a long fly to the ...

The age of improvement is now ... hand. The old-fashioned vegetable ... no longer to be found behind ...

We have always argued that ... the fortitude of a Spartan to ... about two sizes too small for ...

The Mexican insurrectos are ... rez, awaiting reinforcements. ... George B. McClellan in charge.

Just in order to be on the ... early with its summer attractions ... Beach announces the capture of ... We thought we heard it bleat.

President Taft will call an ... of Congress if the Senate balks ... the Canadian reciprocity treaty. ... people say the President has ...

Miss Jane Addams is now the ... highest authority on children ... or other we never did understand ... unmarried woman could occupy ...

The presence of Mrs. Florence ... in this city will revive interest ... the most noted cases in England ... not barring the case of the Tichborne ... ant.

A Chicago college professor ... automobile in a guessing contest. ... chances are that he cannot ... plaguey thing will start if it ... kelter.

Josef Hofmann is no longer a ... prodigy, but he manages to ... lections as "Money Musk" and ... the Straw" with all of the ... musician.

Some of the handsomest ... geles are opposed to woman ... one probably knows all right ... get a vote without the ... the polls.

Charles P. Taft, brother of ... is mentioned for coronation ... Being an editor, the luxurious ... would remind him of home in ... cinnati.

The civic reforms first advocated ... en's clubs included Juvenile ... baths, playgrounds, training ... and tenement-house reform ... shout for woman suffrage.

On the occasion of the ... ace Greeley, twelve men who ... dined at the residence in ... But we do not recall that he ... votes for President in 1872.

Davilla and Bonilla have ... mistice in Honduran affairs. ... who use fiery talk in an address ... they are ready to go out and ... together when the case goes ...

Edison predicts that ... years steel furniture will be ... Think of stubbing one's toe ... steel rocking chair while ... match to see what time it is ...

When the new Senator from ... ginia had a chance to ... sidy bill by his vote, he ... President Sherman broke the ... that a Democrat will never ... when it is necessary to go ...

Gov. Johnson is just ... power and has had introduced ... sembly a bill making the ... retary of State, Attorney ... Treasurer, Controller, Surveyor ... State Printer appointive and ... the people. Why not place ... in the hands of the Governor ... Constitution between friends?

A DREAM.

I died; you came and stood ...
And bitter tears as ... shed;
For me the Pearly Gates ...
I heard your cry and ...

You knew it not, and yet I ...
And turned your bitter ...
and God;
Then sought the ... closed;
Thus fell my Father's ...

SARA ...

No. 1835 N. Fair Oaks ...

INFORMATION

... Subscribers, and Newsdealers ... Advertisers, Agents and the ... Public about

FEATURES:

... NESS, REGULARLY, more ... of news and other matter and a ... volume of advertising than any ... paper extant.

... AND AIMS: Independent, ... unbiased, unshackled, unpurchased, ... fraid and unincumbered. THE ... ANGELES TIMES is devoted to ... ert principles of liberty under ... and Rights to all Saints of ... Man endeavor, to Industrial Freedom ... to the upbuilding of Los Angeles, ... State of California and the ... Southwest.

... CIRCULATION: Daily net average ... 1894, 13,991; for 1897, 18,258; ... 98,131; for 1900, 23,731; for 19... ...; for 1901, 28,448; for 1902, 30,... 1903, 36,340; for 1904, 37,702; ... 42,139; for 1905, 39,581 copies; ... 51,511 copies; for 1908, 50,... ...; for 1909, 54,824 copies. Sunday ...rage for 1902, 41,358 copies.

... Eastern Agents, Williams & ... ...n, Brunswick Building, 5th Ave. ... St., New York; 1127 Marquette ... Chicago; Washington Bureau, ... Post Building. (THE TIMES on file ... Francisco office, Room 1206 ... ...ding, R. J. Bidwell, Representative.

... ANGELES TIMES will hereafter ... ...ile to for the use of TIMES readers ... the office of THE AMERICAN EX... ...S COMPANY, as follows: ... ...n: 55 Charlotten Strasse, W. ... ...: 11 Rue Scribe. ...on: 9 Haymarket.

... PHONES: Counting Room, Subscrip... ... Department, Editorial Rooms, City ... and Local News Rooms—Sunset ... 8390; Home, ask for THE TIMES.

... WS SERVICE: Full Associated Press ... ...e, covering the civilized globe, supp... ...ented by ample special dispatches.

... Daily, Sunday and Magazine, 75 ... a month, or $9.00 a year. Daily ... Sunday, $1.50 a year; Sunday ... Magazine, $3.00.

... On the regular week-day issue (2 ...) 2 cents; on the Sunday issue (3 ...) 5 cents.

Solace and Sentiment.

...THUR HULL ... AT BELASCO.

... WHO APPEARED HERE IN ...TCH PLAY SECURED.

...an and De Leon Planning ...nner for the Grand Company. ... Kopetsky, Prima Donna of ... Chocolate Soldier"—First ...rgational Orchestra.

... S. Hull, who will make h... ...pearance as a regular member ... Belasco Theater company in ...rf in Waiting." Monday night, ... to the local theatrical colony ... decided advantage of a his...

Arthur S. Hull,

...mber of the Belasco Theater ...ny, who will debut next Mon... ...ight, in "The Girl in Waiting."

...ducation gained in both the ...c and musical fields. ... a church choir position in ... to the chorus of George Led... ...production of "Smiling Island" ...New York Casino was his initial ...er the theatrical hurdles, and ...no more difficult than his as... ..., after a five weeks' experi... ...the Lederer chorus, of the lead... ...itone part in the piece. Then ...rincess Chic" found him singing ...ding role in that popular comic ...nd a year later "The Brown ... Ale" song in "Robin Hood" ... new Belascoite among its most ...ful interpreters, and the Bos... ...in their later days deemed Hull ...l young singer and actor. ... a year spent in "The Time, ...nd the Girl," Mr. Hull turned ...ention to "Mrs. Wiggs of the ... Patch," and this experience ...dramatic line of stage endeavor ...pleasant that he continued in ...e direction for another year—...s in the role of Charles Bran... ...th Grace Merritt in "When ...ood Was in Flower." More ...e honors fell to the lot of Mr. ...en he assumed the leading role ...am A. Brady's company play... ...sons ago, and when the Brady ...y played at the local Mason ...use, Mr. Hull came in for a ...are of critical praise. ... a season spent with Amelia ...n and with a stock company in ...eg, Mr. Hull came to Los An... ...d a few months since was seen ...the Shuberts' production of the ...Pitch dramatic horror, "The ...He left this organization in ...leans a fortnight ago to come ...Belasco. Mr. Hull is a fine ...young chap with a rich voice ...work at the Belasco in forth... ...productions will be noted with ...interest.

...seen due merely to chance, ...the list of operas sung by An... ...Kopetzky, prima donna of ...Chocolate Soldier," at Hamburg... ...Majestic next week, there has ...been a role not unusually ardu... ...It was in "Madame Butterfly" ...she made her appearance at Co...

Pen Points: By the S

Texas is to have an Onion D... smells just like Texas.

Speaking of perpetual motion, ... that Mexican insurrection.

We favor a curfew ordinance for ... that roam at will on the South Side.

Don't laugh! Dock Cook had $7... up in a bank that failed the other ...

It is understood that a Ladies' ... to the New Nationalist party is ab... organized.

It appears to be the open season ... Ian commanders. Five have be... out and shot.

Ex-President Roosevelt is going ... Co. Hortense, not to get a divorce ... deliver an address.

What a sporty old boy Lord ... ver all? He will take his wife to ... the bullrushes.

Some men are born great, others ... greatness, while still others are to ... the band-wagon.

How would a biplane serve to ch... a family cow and a bunch of ... when they get into the garden?

The new British Parliament is ... outside of that fact our Englis... bear to be reasonably happy.

Utah for the Goo-Goos! The "... ished the Courthouse. The co... new elevator has been awarde...

Now that San Francisco has ... Panama show, they should s... up there to care for the d...

The first baseman of the Vernon ... has joined the ranks of the ... scored on a long fly to the ...

The age of improvement is note... The old-fashioned vegetable ... anger to be found behind the ...

We have always argued that ... fortitude of a Spartan to wee... two sizes too small for one's ...

The Mexican insurrectos are ... awaiting reinforcements. W... Gen. B. McClellan in charge of ...

It in order to be on the gr... with its summer attracti... announces the capture of ... thought we heard it blubber.

President Taft will call an ex... Congress if the Senate balks o... Canadian reciprocity treaty. ... say the President has no ...

Miss Jane Addams is now cons... "authority on children." ... never we did understa... married woman could occupy ...

The presence of Mrs. Florence ... city will revive interest ... most noted cases in English ... during the case of the Tich...

Bologo college professor ... jolie in a guessing conte... are that he cannot gue... thing will start if it once ...

Hofmann is no longer ... but he manages to ... as "Money Musk" and "... ow" with all of the grac...

One of the handsomest girls ... be opposed to woman suff... probably knows all right wh... vote without the bother ...

Mrs. P. Taft, brother of the ... named for coronation ea... editor, the luxurious ... remind him of home in ...

The reforms first advoca... included Juvenile Co... playgrounds, training for ... tenement-house reforms. ... woman suffrage.

On occasion of the centen... city, twelve men who v... the residence in Amb... not recall that he got ... President in 1872.

Bonilla and Bonilla have agreed ... Honduran affairs. Li... very talk in an address ... ready to go out and tak... when the case goes to ...

Predicts that inside of ... furniture will be univer... rubbing one's naked ... ing chair while grou... what time it is about ...

The new Senator from ... chance to defeat the ... his vote, he dodged. ... Sherman broke the ti... Socrat will never stan... necessary to go on re...

Lemon is just hoping ... has had introduced ... at making the positi... State, Attorney-Gen... controller, Surveyor-... appointive and not ... Why not place all ... of the Governor? ... between friends?

A DREAM.

Came and stood beside ... tears as few may ...

Pearly Gates swung ... or cry and to your ...

Not, and yet I dried ... your bitter thoughts ...

Through the gates, and ...

By Father's ... SARA WHITE ... Fair Oaks Ave., ...

INFORMATION

Inquirers, Subscribers, and Newsdealers, Advertisers, Agents and the Public about

The Times

FEATURES:

PUBLISHES REGULARLY more pages of news and other matter and a larger volume of advertising than any other newspaper extant.

PURPOSE AND AIMS: Independent, uncompromised, unshackled, unpurchasable, unafraid and unincumbered. THE LOS ANGELES TIMES is devoted to the eternal principles of liberty under Law, Equal Rights in all fields of lawful human endeavor, to Industrial Freedom, and to the upbuilding of Los Angeles, the State of California and the great Southwest.

GUARDIAN CIRCULATION: Daily net average for 1895, 13,591; for 1897, 19,234; for 1899, 24,121; for 1899, 25,731; for 1900, 29,720; for 1901, 28,448; for 1902, 30,209; for 1903, 36,346; for 1904, 47,761; for 1905, 62,150; for 1906, 80,581 copies; for 1907, 81,211 copies; for 1908, 83,709 copies; for 1909, 84,884 copies. Sunday average for 1909, 81,125 copies.

OFFICES: Eastern Agents, Williams & Lawrence, Brunswick Building, 5th Ave. and 27th St., New York; 1223 Marquette Building, Chicago; Washington Bureau, 14 Post Building. (THE TIMES on file:) San Francisco office, Room 1246 Call Building. R. J. Bidwell, Representative.

THE LOS ANGELES TIMES will hereafter be on file for the use of TIMES readers at the office of THE AMERICAN EXPRESS COMPANY, as follows: Berlin: 55 Charlotten Strasse, W. 6. Paris: 11 Rue Scribe. London: 6 Haymarket.

TELEPHONES: Counting Room, Subscription Department, Editorial Rooms, City Editor and Local News Rooms—Sunset, Main 9200; Home, ask for THE TIMES.

NEWS SERVICE: Full Associated Press service, covering the civilized globe, supplemented by ample special dispatches daily.

PRICE: Daily, Sunday and Magazine, 75 cents a month, or $9.00 a year. Daily without Sunday, $7.20 a year; Sunday, $1.80; Magazine, $2.50.

POSTAGE: On the regular week-day issue (12 parts,) 2 cents; on the Sunday issue (16 parts,) 3 cents.

Solace and Sentiment.

ARTHUR HULL AT BELASCO.

...OR WHO APPEARED HERE IN ...FITCH PLAY SECURED.

...rtman and De Leon Planning ... Dinner for the Grand Company. ...ut Kopetsky, Prima Donna of ... Chocolate Soldier"—First ...gregational Orchestra.

...hur S. Hull, who will make h... appearance as a regular member ... Belasco Theater company in ... Girl in Waiting," Monday night, ... to the local theatrical colony ... the decided advantage of a his-

Arthur S. Hull,

...ember of the Belasco Theater ...pany, who will debut next Mon...night, in "The Girl in Waiting."

...ducation gained in both the ...tic and musical fields. ...s a church choir position in ...ra to the chorus of George Led... production of "Smiling Island" ... New York Casino was his initial ...over the theatrical hurdles, and ... no more difficult than his as... ...e, after a five weeks' experi... the Lederer chorus, of the lead...ritone part in the piece. Then ..."Princess Chic" found him singing ...ding role in that popular comic ... and a year later "The Brown ...er Ale" song in "Robin Hood" ... new Belasco among its most ...ful interpreters, and the Bos... in their later days deemed Hull ...al young singer and actor. ...r a year spent in "The Time, ... and the Girl," Mr. Hull turned ...tention to "Mrs. Wiggs of the ...bage Patch," and this experience ...a dramatic line of stage endeavor ...e pleasant that he continued in ...ne direction for another year—...me in the role of Charles Bran... with Grace Merritt in "When ...thood Was in Flower." More ...tle honors fell to the lot of Mr. ...rhen he assumed the leading role ...William A. Brady's company play... "The Man of the Hour." This was ...seasons ago, and when the Brady ...ay played at the local Mason ...ouse, Mr. Hull came in for a ...share of critical praise. ...r a season spent with Amelia ...ham and with a stock company in ...ego, Mr. Hull came to Los An... and a few months since was seen ...in the Shubert's production of the ...which dramatic horror, "The ...." He left this organization in ...Orleans a fortnight ago to come ...Belasco. Mr. Hull is a fine ...g young chap with a rich voice ...work at the Belasco in forth... productions will be noted with ...interest.

...has been due merely to chance, ...in the list of operas sung by An... Kopetsky, prima donna of ...Chocolate Soldier," at Hamburg... Majestic next week, there has ...been a solo not unusually ardu... It was in "Madame Butterfly" ...she made her appearance at Co-

IF THE MARK OF GOOD CLOTHES KNOW US FOR BEST VALUES

Extract From A Letter

received from Mr. N. B. Carter, Manager of our Boys' Dept., now returning from his Eastern Trip.

Chicago, Feb. 3, 1911

"I am now on my way homeward. Have been around in some of the stores here and seen their Children's Departments. I am more firmly convinced that ours is as good as any of them---and better than most. Leave for the Coast Tuesday."

New Spring Styles for Boys and Youths

We take pleasure in announcing that we are now ready with full assortments of Spring styles in Boys' Wash Suits. We are also showing quite a complete assortment of Sailor Suits, Knicker Suits, Reefer Coats—and Youths' Long Pants Suits.

Inspection invited.

Harris & Frank
Outfitters for Men, Women, Boys and Girls
437-439-441-443 SOUTH SPRING

Victor
"Three Nickels A Day" Buys One
VICTORS, $10 to $100; VICTROLAS, $75 to $250. Call and Hear Them.
ANDREWS TALKING MACHINE CO.
With Reiners Music Co.
422 SOUTH BROADWAY.

Nettleton Shoes for Men
$6.00 and $7.00 Values . . $4.65
The fit, workmanship and service qualities of Nettleton Shoes place them in the highest class of Footwear. To secure these famous Shoe at a reduction is to secure a bargain indeed. While these are broken lines, you may feel confident of a perfect fitting.
Stautz
BROADWAY CORNER 3RD.

"Steero" Beef Bouillon
with graham or salted wafers..... 10 Cents
OFF & VAUGHN DRUG CO.,
352 S. Spring, Cor. 4th.

vent Garden, London, and afterwards sang through the Riviera season at the opera houses in Nice, Mentone and Monte Carlo; it was in "Aida," "Boheme" and Paderewski's opera, "Manru," that she made her most pronounced successes at the Theater Nationa in Prague, and in "The Chocolate Soldier," in which the vocal demands are not less strenuous than in grand opera, she is off the stage hardly more than ten minutes during the three hours of performance.

On Saturday night at the Grand Opershouse, Walter De Leon and Perris Hartman will give a big dinner to all of the members of the Hartman company. This will be the close of the sixth week of De Leon's musical play, "The Campus," and the banquet is arranged as a celebration of the long run. "The Campus" will open its seventh week Sunday afternoon.

The fifth week of "The Fair" will begin at the Burbank Theater Sunday afternoon. This puts this comedy drama of Lee Arthur's in a class by itself, so far as recent theatrical history is concerned. The appearance of the Burbank's new leading woman, Miss Elizabeth Stewart, has added interest to the run, as Miss Stewart has won many friends from the very start of her unexpected engagement here.

A varied and pleasing programme is the offering for the thirty-eighth concert by the First Congregational Orchestra tonight. This is the opening concert of the regular series of the sixteenth season. The orchestra numbers fully fifty members, and while strictly amateur, as far as public performance is concerned, it has a reputation of invariably giving an evening of pleasure to its audiences.

J. W. Robinson Company
Bonton Dry Goods Store

If very particular about your dressmaking you had better have your gowns and suits made in our dressmaking department, Fifth Floor.

Glove Sale Today

As advertised yesterday in detail, 3 lots of new French kid gloves are to be sold today at these reductions—$1.50 gloves $1.25; $2 gloves $1.50; $3.75 gloves $2.95 Fitted at time of purchase if you like. No phone orders.

Girls' Garments and Hats Priced Ridiculously Low

On Sale Saturday

No matter what the loss may be, the wearables made for this winter's use positively MUST be sold now.

Winter Weight Wash Dresses

$2.50 to $3.50 galatea and gingham dresses in 8, 10, 12. and 14 year sizes to be sold Saturday at $1.50.

$3.50 to $7 house dresses of striped percales—many of them just right for grown women—on sale Saturday at $1.95.

$1.50 to $2.75 dresses of repps, chambrays, percales and ginghams at $1; 8 to 14 year sizes.

Girl's dresses of French and Scotch ginghams, chambrays and percales at $2.50 to $4.25; heretofore sold at just double those figures; 8 to 14-year sizes.

$20 to $35 SUITS $15—Jaunty coat suits of handsome English tweeds, homespuns, serges, broadcloths, basket weaves and mannish suitings, richly lined and splendidly tailored, in 14, 16 and 18 year sizes.

On sale Saturday in Misses' Dept., rear of Second Floor.

—Use rear Elevators—

WOOL DRESSES—Blue and brown mohair and serge dresses in Peter Thompson and Buster effects, for girls of 4 to 6 years, at $3 to $6.75; early-season prices were $6 to $13.50.

$4 TO $6 COATS $1.95—Jaunty little coats of tan, red and navy blue broadcloths and diagonals, in 2 to 6-year sizes, at $1.95. A few capes in the lot.

GIRLS' HATS—Lot of large felt hats trimmed with beautiful silk sashes—suitable for girls of 10 to 16 years—at $1.95. Well worth $5.

Similar shapes in beaver, sash trimmed, at $3, $3.75 and $4.25. Their duplicates brought just double those prices.

Above offerings are for tomorrow, not today.

—Main Floor, rear—

$5 to $8.50 Suits . . . $3.85

Broken lines of double-breasted Knickerbocker suits, values—$5.00 to $8.50, buyable now at $3.85.

Odd sizes in boys' $7.50 to $10.50 rain-proof overcoats at $4.95.

Broken lines of boys' felt hats, values to $2.50, for $1.

—Main Floor, rear—

J. W. ROBINSON COMPANY
235-239 South Broadway 234-242 South Hill Street

GROCERIES

25 cts. Per Pound BUTTER 30 cts. Per Pound.

Same quality many other stores are selling at 35 cents per pound. Fancy Eastern extra creamery of the finest quality.

Royal Baking Powder, One-pound Can 35c

Scotch Quaker or Violet Oats, per pkg..... 10c

Granulated Beet Sugar, 20 pounds for ..... $1.00 Cane, 19 pounds.

Ralphs Grocery Co., Inc.
Sells for Less.
Phone Main 9548; Home 10681. 514 So. Spring St.

3 Days to Chicago, St. Paul, Minneapolis
Via Scenic Route. Lowest rates. Choice of lines. Let us plan your trip.
C. A. THURSTON.
G. A., C. & N. W. RY., 605 South Spring Street, Los Angeles.

10c A BUTTON—$1 A RIP
Dutchess Trousers ...AT... SILVERWOOD'S

Great Clearance Sale
AT ½ PRICE
On All Manufactured Furs
Obrikat Fur Co.
Cor. 3rd and Hill Sts.

ORIENTAL RUGS
AT AUCTION DAILY
10:30 AND 2 P. M.
N. G. BAIDA
352 S. Broadway.

Generous Credit
FURNITURE, CARPETS, Etc.
LYON-McKINNEY-SMITH CO.
640-642 BROADWAY (BROKE) AT SEVENTH

Ostermoor Mattresses
219-229 S. Broadway
Coulter Dry Goods Co.
Fourth Floor Cafe and Men's Grill—Open 11:30 to 5
McCall's Patterns
224-228 S. Hill Street

Women's Underwear Reduced

If in these odd lots you can find the weight or quality that you like best, you may secure a true bargain:

Low neck, sleeveless wool vests, regularly $1.00 for 75c
High neck, long sleeved silk and wool vests, regularly $2.00 ..... $1.00
High neck, short sleeve cotton and wool vests, regularly $1.25 ..... $1.00
High neck, ankle length union suits, regularly $1.25 ..... $1.00

Deimel Linen Mesh Undergarments

We are always glad to recommend these to our customers, because of their health-preserving qualities, their splendid quality and fit. All styles, for women, misses and children, at catalogue prices.

Nazareth Waist Union Suits for Children

Three garments in one—pants, waist and shirt—porous to allow free circulation of air; carefully and strongly made, in sizes for 2 to 12 year old youngsters 75c

Our Fourth Floor Cafe

is attractive for its quiet, homelike surroundings, as well as for its unexcelled menu. Seasonable foods, appetizingly cooked and served, are obtainable daily in our a la carte luncheon from 11:30 to 2:30; afternoon tea until 5:00. Men's Grill in connection with the Cafe.

Specials in Toilet Accessories

Articles of merit—the rubber goods fully guaranteed; the toilet articles the best of their kind:

COMBINATION SYRINGES AND HOT WATER BOTTLES—2 and 3 qt. capacities; $2.50 and $2.75 grades $1.75
RUBBER GLOVES—The 50c quality on sale, all sizes, at 40c
HOT WATER BAGS—$2.25 and $2.50 bags on special sale at $2.00
HAIR BRUSHES—$1.75 grade on sale at $1.00
TALCUM POWDER—A full pound of 25c talcum powder for ..... 15c can
BELL'S TOOTH POWDER—Standard 25c size on sale at only ..... 10c can
LIQUID SOAP—Veroform Liquid Shampoo Soap; 25c size ..... 10c bottle

Children's and Misses' Garments for Spring 1911

Choice styles, made by master makers, whose business it is to make suits and dresses that shall conform to girlish likes and dislikes—that shall embody grace and charm in every line:

NOTABLY NEW—Are suits, wash dresses for children and infants; babies' bonnets, children's hats, and misses' lingerie and lawn dresses.

These Specials

Children's rompers of good gingham; for ages 1 to 4 years; on special Friday and Saturday sale at 50c
Children's satine bloomers, in black; 2 to 14 years 50c
Children's gingham play aprons; extra quality; for 2 to 8 year old children 50c
Children's and misses' knitted toques, white and colors; dozens of styles, priced from 50c to $3.00
A beautiful line of "Dorothy" suede belts, for misses and children.

Absolutely Guaranteed Linen Hand Embroidered Waists

are here in charming array now; styles that will appeal to you who like the best; waists perfect in fit, of finest materials, beautifully hand-embroidered—altogether, waist perfection:

The Price Range

runs from very handsome models at $3.50, $4.00 and $4.50, to the most elaborate styles at $5.00, $7.50 and $8.50. We invite your early inspection and selection.

Today and Saturday--The Last Two Days of Children's Undermuslins at Reduced Prices. Plan to Get a Supply

45c Stationery 35c Box

Users of good stationery will take all we have of this quality to offer at a reduction:

Crane's English Mull—60 sheets and 50 envelopes—in white, blue or gray; regular price 45c, cut to, box 35c

Coulter Dry Goods Co.

Men's High Class Furnishings

We haven't sold two Savoy shirts this season where we sold one before, without a mighty good reason. And you'll know the reason when you see the shirts:

NEW SAVOY SHIRTS

The more we sell of them the busier we get—for one shirt sells half a dozen others—simply because the style is there, that men of taste demand; patterns are at once refined and "snappy;" the cut is comfortable and correct; cuffs attached or separate; golf or pleated bosoms—all the newest colors and combinations of color that the season will produce. $1.50, $2.00 and $2.50.

INTERWOVEN HALF HOSE

After repeated tests of dozens of brands, we've adopted this as our leader in the Men's Furnishing Section, because of their splendid wearing qualities, neat appearance and reasonable prices—25c, 35c (3 for $1) and 50c a pair.

MEN'S GLOVES

For street or dress wear; Fowne's, Dent's and Perrin's.

MEN'S INITIAL HANDKERCHIEFS REDUCED

Odds and ends—not all initials—in pure linen hemmed handkerchiefs; regularly 35c and 50c, at 3 for 50c.

MEN'S UNION SUITS REDUCED

A discontinued line of union suits, regularly $1.50 ..... $1.00

MEN'S CASHMERE HOSE REDUCED

Natural wool cashmere hose for men, in size 9½ ONLY; regularly 35c and 50c, on sale at, 6 prs. for $1.00

Coulter Dry Goods Co.

Men's Furnishing Section
212-229 South Broadway 224-228 S. Hill Street

Events in Local Society

Bride and Bridegroom-to-Be.

Miss Miriam Elmore and Charles O. Goodwin, whose engagement is announced today.

CHARLES O. GOODWIN, teacher of the Delta Chi class of the Magnolia-avenue Christian Church, will be married in April. Mr. Goodwin has presided at the head of this class of sixty young women the last five years and Miss Miriam Elmore, who he will wed, has been a member the last three years. She is young and attractive and was educated in Los Angeles. The secret has been cleverly guarded and the fifty-nine young people and their friends will read the news with surprise and pleasure. The wedding will take place in the church, the pastor, Rev. John P. Knight, officiating. The announcement is formally made by the bride-elect's parents, Mr. and Mrs. J. E. Elmore of Bralv. Mr. Goodwin, who is a prosperous young business man of the city, will take his bride to Japan where they will enjoy the cherry blossom fete and later they will visit Honolulu. The trip will consume three months.

Informal Party.

An interesting event of the week was the informal dancing party given by Miss Dora Rogers of No. 210 West Adams street for a number of her school friends. American beauties decorated the home. The young guests included Miss Gertrude Meade, Miss Muriel Rowell, Miss Mabel Alvarez, Miss Edith Ross, Miss Helen Kallawoda, Miss Mabel Henry, Miss Florence Ireland, Miss Condron, Donald Whitsell, Edward Britt, Charlie Beach, Joseph Hodges, Wallace, Dodge, Harold Declus, T. Stevens, Albert Condron, Harvey Cheeseman and Frank Smith.

Photo by Whitsell.

Miss Dora Roger,

who entertained with an informal dancing party.

At the Majestic.

Members of the Breakers Club of Ocean Park will entertain with a theater party of fifty next week, guests having been asked to witness the performance of "The Chocolate Soldier" at the Majestic.

Mrs. Trask, Hostess.

Mrs. Walter J. Trask of No. 1321 South Figueroa street, was hostess yesterday afternoon at a bridge party. The game was enjoyed by Mrs. West Hughes, Mrs. Bardam, Miss Smith, Mrs. Glenn Spence, Mrs. Cruesbaur, Mrs. George Griffith, Mrs. Edwin S. Rowley, Mrs. Joseph H. Bohon, Mrs. Charles Rivers Drake, Mrs. Albert Crutcher, Mrs. Otheman Stevens, Mrs. J. J. Meyler, Miss Mathews, Mrs. Eleanor Brown, Mrs. George S. Patton, Mrs. Carl Kurtz, Mrs. Willard Doran, Mrs. Thompson, Mrs. T. E. Gibbon, Mrs. Walter B. Cline and Mrs. W. M. Caswell.

Informal Dinner.

The society season is never quite complete until at least one party has been given at Capt. Banning's barn. It is generally a large dancing party for the younger set, but this year Capt. Banning and his attractive young niece, Miss Katherine Banning, will give an informal dinner preceding the dancing party to be given Friday evening by Mrs. E. T. Stimson of No. 825 West Adams street. There will be covers for Miss Marie Bobrick, Miss Virginia Nourse, Miss Florence Brown, Miss Clarisse Stevens, Miss Katherine Mollus, Miss Alice Elliott, Miss Madeline King, Bruin Brown, Eltinge Brown, Chester Moore, Jack Bucklin, Stewart O'Melveny, Paul Hammond, Alfred Wright, Garretson Dulin, William Banning, Mr. Schoeder and Mr. and Mrs. Joseph B. Banning.

Mrs. Balfour to Leave.

Mrs. Constance Balfour, who has been spending the winter in Los Angeles and who will shortly leave for London, was the guest of honor at a party given by Mrs. Mathew W. Everhardy of No. 1401 Alvarado Terrace, one afternoon this week. This evening Mrs. George Steckel will preside at an affair for Mrs. Balfour. Guests will be entertained at the hostesses home at No. 924 West Twentieth street.

To Receive.

Mrs. Abner L. Ross and Mrs. Gertrude Ross of No. 1000 South Alvarado street will be at home informally this afternoon.

At Long Beach.

Maj. and Mrs. Ben C. Truman, with their daughter, Miss Truman, who lately returned from Arrowhead, left yesterday for Hotel Virginia for a sojourn of two months.

Coterie Club.

Mrs. George Ellis of No. 1145 Elden avenue, had as guests this week members of the Coterie Club, whom she entertained with a violet luncheon. Cards bearing hand-sketched clusters of the blossoms marked plates for Miss Florence Bartlett, Miss Juanita Lane, Miss Freda Ludeman, Miss Anne Bentley, Miss Mayme Cliff, Mrs. Craig Horton, Mrs. Harlan Clatworthy, Mrs. Jack Vaughn and Miss Olive Bennett, Miss Zelma Dickson, Miss Sue Rowan and Miss Eloise Rowan who were present as special guests.

Bride-elect Honored.

Saint Valentine vied with Master Cupid for supremacy at the delightful luncheon given by Mrs. Charles D. Gentner, at her home, No. 411 North Grand avenue, in honor of Miss Alesia Taber, whose marriage to Royce Arnold will be an event of early spring. The dining-room was charmingly decorated in Valentine red, and throughout the luncheon the cupid-valentine scheme was in effect. Following the luncheon Miss Taber was requested to "pull the ribbons," which two little cupids, hanging from the chandelier, had been saucily dangling over the center of the table. Complying with the request, the cover was lifted from an immense heart-shaped box containing a beautiful plate for her from each invited guest and the hostess.

House Guest Complimented.

Mrs. J. Bond Francisco of No. 1401 Albany street was hostess yesterday at a luncheon given for her house guest, Miss Ruth Laughlin of Santa Fe, N. M. A gold basket filled with sweet peas tied with pink tulle occupied the center of the table and at each place a small basket filled with bon-bons and a hand-decorated card added to the scheme. Dresden candlesticks were also pretty attractions. Those who accepted invitations were: Miss Mildred Burnett, Miss Lucy Clark, Miss Juliett Borden, Miss Annis Van Nuys, Miss Sally Bonner, Miss Katherine Stearns, Miss Pauline Vollmer, Miss Ruth Larned, Miss Kathleen Spence, Miss Clarisse Stevens, Miss Mona Botsford, Miss Echo Allen, Miss Ida Taylor of London; Miss Ruth Douglas, Miss Fanny Todd Carpenter, Miss Ellen Skinner, Miss Mary Skinner and Miss Doris Wilshire of San Francisco.

Class Affair.

The junior class of the Cumnock School will give a Valentine dancing party Saturday evening. The hall will be decorated with red and white hearts and other Valentine suggestions. The guests of the class will be Mr. and Mrs. Merrill M. Grigg, the faculty and the expression dormitory students.

THE VALENTINE PARTY.

BY HELEN BRUCE WALLACE.

The girl who wishes to entertain on Valentine Day with little expense should resurrect her old box of valentines—which most girls keep from year to year.

Here can be found plenty of quaint figures that are just the thing to paste to strips of water color paper.

This can be done in several ways. The figures can be cut out leaving a narrow margin and around it can be pasted an oval, round or square—decided by the exigencies of thte figure—frame of gilt paper. Paste a strip of cardboard at the back to make the frame stand and write the name of each guest across the top of frame.

An easier method is to cut out the figure and paste to a shallow base of water colored paper or visiting card. Paste a strip at back to make it stand and write name on base.

Again the figures can be applied to the surface of water colored paper and pasted very flat. Blur the edges with soft shadows of paint or with gilt outlines to conceal that your card is a makeshift, instead of a hand-painted affair.

Old lace valentines can be converted into attractive souvenirs by covering boxes the correct shape with gilt or silver paper and pasting the old-fashioned lace emblem on the top.

Another novel and showy place card is made by cutting good sized hearts from cardboard, covered with red paper or red paint. In the center of each heart cut a small door and behind it paste a figure from an old valentine or conceal in the opening a tiny card envelope, which, when opened, contains an original valentine motto of special appropriateness to that guest.

At one valentine dinner that is to be given this year to announce an engagement, there will be at each plate a heart-shaped frame, made of tiny pink rosebuds, the kind that can be bought in bunches for 5 cents each. These are sewed closely to a frame of pasteboard tinted a deep pink.

Within each frame is a kodak picture of the fiancees, copied from an old group—and a surprise to the engaged ones as to all others. The picture is covered with a sheet of silvered paper on which is written the name of the guest. To it is attached an end of pink ribbon, which at a signal given later by the hostess, is pulled and the happy couple will be revealed within.

Great fun are rhymed valentines, composed by the hostess for each guest and specially illuminated by her, or, if her artistic skill is wanting, written or plain note paper, around which is pasted a border of narrow red hearts. These are sealed in the usual valentine envelope with its printed designs in white, and are addressed to each guest at the place where she is to sit.

Another place card is a valentine plant. It is made from a tiny flower pot, filled with green moss from which rises a small branched twig. To each of the branches is attached a tiny paper heart in red for the men, gilt for the girls.

Decorations for Valentine Table.

For a round table an effective decoration is a huge centerpiece of red roses in shape of a heart, and similar hearts at each corner, to serve as mats for slender candlesticks of silver with delicate hand-painted shades surmounted by cupids.

Between the corners are silver bonbon dishes or baskets filled with iced cakes and bonbons in heart and dart shape. Where the silver holders are not forthcoming, baskets are easily shaped from cardboard and covered with silver paper.

As a souvenir at each plate have a heart of red roses for the girls in a silver paper quiver, and a boutonniere of the roses for the men made emblematic by a silvered dart run through them.

A pretty canopy decoration is made by running gilt cord from the chandelier to the edge of the table so that a plate comes between every two ropes. To these suspend dangling paper hearts in various sizes and hung by different lengths of cord. The tone of these hearts should correspond to the table decoration, which is quite as often pink as red on Valentine's Day.

In the centers of the table should be a low bowl of pink or red carnations set on a round glass mirror edged with smilax.

A somewhat novel centerpiece is a doll dressed as Cupid and carrying a big floral umbrella to escape a shower of valentines that fall upon it from the chandelier and lie heaped on the cloth around Cupid's feet. These valentines are hung by very light wire, so thin as to be almost invisible. All are addressed and at the end of the meal are claimed by the guests.

Higher at Home.

PLAN TO ADD TWO GRADES.

SUPERINTENDENTS STRONGLY FAVOR THE BILL.

Proposed Change in the High Schools Would Make It Possible for Students Leaving Them to Have Junior Standing if They Enter University.

"The most tremendously significant bill before the Legislature at this moment," said City School Superintendent Francis yesterday, "is that to provide for the establishment of thirteenth and fourteenth grades, in addition to the present high school grades. Especially is this important to cities of the South, which are so far from the State University, equalling for the student two years of college work, and giving him junior standing if he enters the university.

"The establishment of these grades has two objects. First is the saving to the student of the two years mentioned, in case he goes to the university. Second, if he does not go to college, and wishes to make his school work vocational, he may have a six-year course instead of a four-year course, in his chosen subject.

"For instance, if a pupil is studying electrical or civil engineering, or architecture, agriculture, horticulture, dairying, domestic economics, millinery, etc., he may have a six-year preparation for his vocation, instead of the present four-year course, and his training will be very thorough. The normal schools as well as universities will recognize this extra work and shorten the course for those desiring to be teachers."

This is the plan followed in the German schools with some small modifications, and these polytechnics, as they are called there, prepare thoroughly trained men and women for their vocations in life.

County Superintendent Keppel has gone North to work for the passage of this bill.

Even as You and I.

LET THE WOMEN DO THE WORK.

POLITICAL EQUALITY LEAGUE UNCOVERS SLATE.

Mere Man Is Elected President Emeritus But the Job of Running That Votes-for-Women Campaign in Southern California Will Be Kept Snug in Fair Hands.

There was a slate, after all, and J. H. Braly is now president ameritus of the Political Equality League, while the "real thing" is a woman. Braly retains a place on the board of governors, and will be at the head of the work at Pasadena, but the woman suffrage campaign in Southern California the next two years will be exclusively in the hands of women.

At the annual election held yesterday ten men were placed on the board of governors to only six women. Offsetting this concession to masculine judgment is the fact that all of the officers and every member of the Executive Committee are ladies. It is therefore apparent that the motto of the league for the future will be, "Let the women do the work."

It had been announced that there would be no slate at this election, but a very charming Committee on Nominations had been appointed several days in advance and they held star-chamber sessions until the ticket prepared was anything except an accident or a case of spontaneous combustion. Nothing "just happens" in politics, not even in the pure politics of a woman's club. The Nominating Committee had Mrs. Shelley Tolhurst for chairman, and its other members were Mrs. John R. Haynes, Mrs. George T. Cole and Mrs. D. C. McCan.

Mrs. Tolhurst made a speech at the general meeting yesterday afternoon in which she paid gracious tribute to Mr. Braly for his excellent work in behalf of California women and their enfranchisement. Her remarks were heartily applauded, for Mr. Braly is held in the highest appreciation by every member of the League. He has given their work all of his time for a year and has extended large sums of money in forwarding their campaign. The fact that he is to head the work at Pasadena and to remain on the governing board of the city league is proof enough that the ladies have not lost his active friendship.

The officers elected yesterday were as follows: President Emeritus, J. H. Braly; president, Mrs. Seward Simons; vice-presidents, Mrs. E. K. Foster, Miss Mary Foy, Mrs. E. R. Brainard, and Dr. Rose L. Burcham.

Executive Committee—Organization and Elections, Mrs. C. F. Edson; Speaker, Mrs. Shelly Tolhurst; Press, Mrs. D. C. McCan; Meetings, Mrs. Berthold Baruch; Finance, Mrs. John R. Haynes; Membership, Mrs. George T. Cole.

Board of governors, Mrs. H. W. R. Strong, Mrs. C. D. Blaney, Mrs. Robert Farquhar, Mrs. A. H. Braly, Mrs. W. H. Housh, Miss M. F. Wills, Dr. John R. Haynes, J. H. Braly, Seward Strong, Mrs. C. D. Blaney, Mrs. Rob-Johnson, T. E. Gibbon, Lee C. Gates, Charles W. Bell, Waldo M. York and W. S. Harbert.

As soon as possible the league will secure new quarters, which will offer the accommodation of a public hall. It is the plan of the ladies to hold large public meetings each week and to invite men and women to come and hear their arguments for the enfranchisement of women.

A large public meeting has been arranged by the College Woman's League for the afternoon of February 13, in the auditorium of the Young Woman's Christian Association building. This meeting will be addressed by Russ Avery.

One of thep lans of the Political Equality League is to print a booklet of sentence expressions in favor of suffrage made by prominent men of the State.

FOUR CHINESE INDICTED.

Federal Authorities Allege They Belong to a Smuggling Gang That Has Caused Much Annoyance.

Indictments were returned yesterday by the Federal grand jury against four Chinese merchants who are alleged to have composed a gang organized for the purpose of smuggling coolies into this country.

Woo Wai, who was arrested at San Francisco several weeks ago, is alleged to have attempted to bribe Inspectors Weddle and Conklin to release contrabands. The other three are alleged to have smuggled Chinese.

All of them are now at liberty under bail. They will be again taken in custody and compelled to furnish bonds.

CLERKS ARE SUSPICIOUS.

Refuse to Accept Check Offered by Stranger and His Arrest by Police Soon Follows.

James Murphy, 30 years old, living at No. 132 South Main street, was arrested on a forgery charge by Detectives Hawley and Robinson yesterday afternoon.

Murphy is said to have signed the name of Roy Fairchild to a $25 check on a Pasadena bank. The check was first presented in a store in Pasadena but it was refused. He later made an attempt to pass it in a store at No. 138 South Main street but the clerk became suspicious and communicated with the Pasadena bank. The police were notified and the arrest followed.

FRENCH COLONY EVENT.

Entertainment to Be Given This Evening by "Circle Litteraire Francias"—Comedy One of the Features.

The "Cercle Litteraire Francais" of this city will give its opening entertainment this evening, at the Gamut Club, No. 1044 South Hope street. It will be under the auspices of Louis Sentous, Jr., consular agent of France in Los Angeles.

The newly formed circle is under the presidency of Joseph Filhol a young man of the French Colony. Maurice Fog and Miss M. Theobalt are vice-presidents.

The programme includes musical literary numbers. Louis Sentous will speak and Prof. Hector Gratiet will discuss the programme. Clarence Bates of the Von Stein Academy of Music, will render a piano solo. Miss Myeanne Haffner, will give "La Feuruese" a French monologue. F. Voile will sing an operatic selection from Africana. Others that are to take part in the programme are M. Fog, J. Filhol, L. Larguier, P. Fog, Ed. Kerwin, D. Alber and E. Christopher.

A one-act comedy will be the "close" of the soiree. Miss Henrietta Theobalt and Miss Alice Grimand will take part.

The entire programme is under the direction of Ondri Rousseyrol, secretary of the cercle.

Friendly Echoes.

SIGN OF HARP IN SCHOOLHOUSE.

WEEKLY CONCERT SERIES TO BEGIN SUNDAY.

Institution of Musical Features on the First Day of the Week Is Part of a General Plan to Make a Social Center of the Building Devoted to the Instruction of Young.

It's back to the Little Red School House for ours! Back to the days when the schoolhouse was used for "sociables" and spelling bees.

In other words, Los Angeles is to line up her schools in accordance with a widespread movement in the East; and Sunday afternoon a series of events of civic as well as educational importance will be instituted, when the first of the series of concerts, under the auspices of the Harmonia Club are to be given at Ann street, Hooper avenue, Seventh street and Cornwell-street schools, at 3:30 o'clock.

These concerts will consist of three numbers, violin, vocal and piano selections rendered by local artists. All persons resident near the schools named are cordially invited to be present.

A petition came to the Board of Education at its last regular meeting, from the Harmonia Club, asking to be allowed to give these concerts on Sunday afternoons, from 2 to 5 o'clock in the school buildings, and the matter was referred to the Superintendent of Schools with power to act.

Mr. Francis is very enthusiastic regarding the matter and regards the concerts as significant of a closer relationship which is growing up between the school and the home.

"This movement," said Superintendent Francis, "follows the example of some of the larger eastern cities, among them Chicago and Cleveland, which aim to make the schoolhouse the social center of the neighborhood."

This movement, according to its promoters, is expected to expand into a general recognition of the schoolhouse as such social center, where may be given for the public entertainment and good, public lectures, entertainments, musicales, making the schoolhouse a sort of social home for the children, rather than a mere cold, awesome place of learning, where, as trembling little vessels they shall have "imperial gallons of fact" poured into them.

TWENTY NEW FIRE HYDRANTS.

The Union Hollywood Water Company has installed twenty fire hydrants in the West Wilshire district, in fulfillment of a part of its contract with the city. This contract was made last June, but the city was unable to supply the hydrants until a short time ago, and the company at once installed them. These hydrants are located at Sixth and Normandie, Sixth and Catalina, Sixth and Alexandria, Sixth and Kingsley, Sixth and Hobart, Sixth and Oxford, Sixth and Manhattan place, Sixth and Gramercy place, Bronson avenue and Wilshire boulevard, Fourth and Alexandria, Fourth and Normandie, Fourth and Kingsley drive, Fourth and Hobart boulevard, Fourth and St. Andrews, Fourth and Wilton place, Third and Western avenue, Third and Harvard boulevard, Third and Kingsley drive, Third and Ardmore, Third and Mariposa.

MOTHER WANTS HIM.

If Alfred Feily, 15 years old, wishes to save his mother Mrs. Leona Feily of New York, from grieving herself to death over his disappearance he must communicate with his brother Albert Feily, No. 1354 Belleview avenue immediately. Young Feily left home over a month ago saying he was coming to Los Angeles to live with his brother. He has not been heard from since and his mother fears he has been killed in an accident.

NEW MEN ON DUTY.

The twenty-three men appointed to membership in the police department by the Police Commission Wednesday night were assigned to duty yesterday. Eight of the number were sent to the University division, the same member of the East Side division and the other seven were ordered to report at the Central Police Station for special service.

Special Free Offe
To Times Readers Who O
Victor Talking Machine
YEAR.
To Materially Increase the Enjoyment They now Derive From Their Machines
Many shrewd Victor owners have increased the value machines by purchasing Columbia records. Now we assist you, too, Mr. Victor Enthusiast, to get the best results from your machine by using Columbia record

Full size 10-inch Double Disc Record One Dime.

So positive are we of Columbia Record superiority that we will to hand you a newly recorded, regular, full size Columbia D 10-inch Record, that will play on your Victor machine, no matter style it may be. We'll tell you why when you call. Yes, we'll —we will play it for you first if you like.

We give you the record FREE.
The 10c is to cover cost of shipping and handling

Call in the very first time you're near. There are only a limited number to be had—see to it that you get yours now, at the

TALKING MACHINE DEPARTMENT
COLUMBIA AND VICTOR DEALERS
Fitzgerald Music Compa
523 South Broadway, Los Angeles, Cal

"Seaside Terrace" between Trolleys and Sea Front Promenade connecting with "Ocean Fr sand in front deeded to "City of Santa Mo for "Municipal Park" only.
See Schader, Office on Tract.

Certified Milk—
"Is it worth while?"—"Ask your D
Arden Dairy 1307 South Union A
Home Phone 28181.

Mission Malt Tonic

MAKES RICH BLOOD
Strengthens Body and Nerves
A concentrated Extract of the choicest Malt, flavored with the well-known sleep-producing qualities of Bohemian Hops.
Contains about 3 1-10 per cent. of alcohol.
A pure liquid Malt-Food for Brain Workers!
A blood and muscle builder; a health and strength giver to all convalescents and "children in delicate health"; it will make them chubby and restful.
Highly recommended by eminent physicians, to Nursing Mothers, as they will not experience sleepless nights with restless infants.
PRICE 1 DOZEN BOTTLES, $1.50.
For sale by all DRUGGISTS and FAMILY LIQUOR STORES.
Los Angeles Brewing Co.

Electropodes
For Rheumatism and Nervousness
No Cure, No Pay
A contract is signed with each sale. Your money returned if Electropodes prove unsatisfactory. Try them at our risk. Price $1.00. At all druggists.

New Location
Weatherby Kayser Shoe Co.
Broadway at Fourth

DON'T BE COLD
A GAS HEATER
Will Warm You Up
L. A. GAS AND ELECTRIC CORP.

Home Decorators
PEASE BROS.
640-646 South Hill St.

No One Will Dispute

the deliciousness of your gems, biscuits, cakes—always light enough to almost melt in the mouth—if you use Rumford Baking Powder. It raises right—makes your food light and of the finest texture. You can depend every time on

The High Quality of

this wholesome powder. It returns to flour the nutritious qualities taken out in the milling—that's all. It is a help to health and to economy.

Rumford
THE WHOLESOME
BAKING POWDER

The New Ram
is the best value in
W. K. COWAN,

Uniq
CLOAK & SUIT
245 So. Bro

California Furn
Broadway,
Exclusive A
Globe-Wernicke

Out of the High
Have You
Frank B.
Melody-
Player
"Do It
413 W. Fifth St.

PAINLESS PA
PAINLESS DEN
ABSOLUTELY
619½ So. Broad

Benjamin C
Swell Overcoats
JAMES SMITH
548-550

Money to L
on Approved
EQUITABLE
First & Spring

Drink Puritas
Water—5 Ga
Phones
L. A. Ice and

4 H. P.
EMB
FLAT
JOHN

"Ask the man who
Motor Cars ar
California Mo
733 South Olive

The
Stodda
Sensat
P., 5 Passenger Touring
Equipped. Look This
F.o.b. Los Angeles

Full Equipment Incl
mohair top, wind shield, magneto, Str
all, foot rest, 3 oil lamps, generator,
erful motor, 4x4½.
Stoddard-Dayton M
ive.

is car has ev
you want
WHAT better car can y
Chalmers "30" at $17
can you buy with any amoun
could buy a seven-passenger
y more power.
That is all. If you want a s
ll right.
As for more power, you can
to pay for it, but you do not ne
carrying more than five.
Chalmers
won the 1910 Glidden Trophy i
cars twice its price and power.
It has power enough to pull
through swamps and through sa
It has speed enough to make
time; it has as much speed as a
And in addition to endurance
cannot buy more beauty, either
than you get in a Chalmers "30."
what the price, affords more ey
Chalmers.
What more do you want, then,
can get in the Chalmers?
We would like to show you t
your convenience.
WESTERN MOTOR
get something besides a good Motor Car—

Chalmers "30" Pony

ARY 10, 1911.—[PART

ng: Racing: Shooting: Fishing: Ball.

Part III—In the Field of Outdoor Sports.

The Los Angeles Times

The Pink Sheet—4 Pages—Illustrated.

TH YEAR. FRIDAY MORNING, FEBRUARY 10, 1911 Trains and Streets On All News Stands. 5 CENTS.

Free Offe
eaders Who Ov
king Machines
crease the Enjoyment
e From Their Machines
rs have increased the value of
olumbia records. Now we wa
Enthusiast, to get the best po
by using Columbia records.
Special
Victor
ers, 6
Double
Record
10c.
o records at
single price!
rd superiority that we will
lar, full size Columbia Doub
ur Victor machine, no matte
when you call. Yes, we'll
like.
record FREE.
shipping and handling.
r. There are only a limite
years now, at the
E DEPARTMENT
CTOR DEALERS
sic Compan
Los Angeles, Cal.
Trolleys and Seas
with "Ocean Par
City of Santa M
ice on Tract.
lk—
?"—"Ask your Doc
07 South Union Ave
The
New Ramb
the best value in the
ear.
E. COWAN, 1160
Uniq
OAK & SUIT
245 So. Broad
lifornia Furnit
roadway, Near Se
Exclusive Agents
Wernicke Elastic
t of the High Rent
Have You Heard the
ank B. L
Melody-Grand
Player Piano?
"Do It Now."
Fifth St. adjoining A
NLESS PAR
INLESS DENTIS
ABSOLUTELY
118-122 SO. BROADW
jamin Cl
Overcoats $15
MES SMITH &
548-550 Broadway
Money to Lo
Approved Real Estate
TABLE SAVINGS
First & Spring Sts
Puritas D
r---5 Gall
Home 31000
Ice and Coal
P. 5211. EAST
MBL
MOTORCY
BELT
Thos. Ro
HN V. Ro
2-500 So. M

APPERSON
AND
REO
$500 TO $5000
EON T. SHETTLER LOS ANGELES SAN DIEGO
633 SO. GRAND AVE. HOME 10167 SUNSET MAIN 7034
LIVE DEALER WILL SELL YOU A LIVE CAR

Packards
"Ask the man who owns one"
Motor Cars and Trucks
California Motor Co.
733 South Olive Street

The Stoddard Sensation
L. P., 5 Passenger Touring
ly Equipped. Look This
er. F.o.b. Los Angeles
$1400

Full Equipment Includes
mohair top, wind shield, magneto, Stromberg carburetor, Goodrich
rail, foot rest, 3 oil lamps, generator, horn, jack, tools, 112-inch
werful motor, 4x4½.
Stoddard-Dayton Motor Co.
Olive.
Home of Satisfaction.

his car has everything you want
WHAT better car can you want than a Chalmers "30" at $1750? What more can you buy with any amount of money? You could buy a seven-passenger car, or you could buy more power.
That is all. If you want a seven-passenger car, all right.
As for more power, you can get it, if you want to pay for it, but you do not need it on any car not carrying more than five.
Chalmers "30"
won the 1910 Glidden Trophy in competition with cars twice its price and power.
It has power enough to pull through streams, through swamps and through sands.
It has speed enough to make every control on time; it has as much speed as anyone can use.
And in addition to endurance and reliability you cannot buy more beauty, either of line or finish, than you get in a Chalmers "30." No car, no matter what the price, affords more eye-delight than the Chalmers.
What more do you want, then, in a car than you can get in the Chalmers?
We would like to show you the 1911 models at your convenience.
WESTERN MOTOR CAR CO.
"You get satisfaction besides a good Motor Car—you get service."

Chalmers "30" Pony

World's Champion Wolgast Told to Get a Reputation.

What Tell.

MANAGEMENT CALLS OFF MATCH WITH M'FARLAND.

First Time in Pugilistic History Defender of Title Is Turned Down—O'Brien Says Champion Ceases to Be Drawing Card—Philadelphia Sports Kick Him When He's Down.

[BY DIRECT WIRE TO THE TIMES.]

PHILADELPHIA, Feb. 9.—[Exclusive Dispatch.] Ad Wolgast has a sore face, a shattered reputation, a valise containing $4500 and a membership in the In-Bad Club.

His wretched showing against Knockout Brown has subjected him to the most humiliating experience that ever befell a world's champion—his fight with Packy McFarland has been canceled and he has been handed his hat. He is pronounced to be such a dub that he couldn't even draw a crowd.

This is what rang in Ad's ears today as he made haste to get out of town:

From Packy McFarland's manager: "Why, that fellow couldn't lay a glove on Packy in six rounds. Would rather fight a live one like Brown."

From Jack O'Brien: "I would go broke trying to get another crowd to see Wolgast."

From Bat Nelson: "Cheese champion!"

To which Ad flung a parting reply: "Well, I got money for it; but no more six-round fights for mine."

Probably for the first time in the history of the ring, a bout in which a world's champion was to have appeared was canceled here today because Jack O'Brien feels that Ad Wolgast, lightweight champion is not a drawing card and any fight club staging the proposed bout between the champion and Packy McFarland of Chicago and scheduled for February 22 here, would loss money at the price demanded by the champion.

O'Brien had made arrangements to give Wolgast a try-out in six-round bouts with the best boys in the country mainly, as O'Brien said, to see if the champion's arm was in shape to allow him to take part in a finish

After the showing made by Wolgast against Knockout Brown last night in which the New York boy had all the better of the argument, O'Brien called off the fight with McFarland.

O'Brien said: "I am perfectly willing to give Wolgast all the show in the world, but I am running the American Athletic Club and I cannot see where I would stand a chance of breaking financially should I go through with the Wolgast-McFarland fight. The Philadelphia fight fans have seen Wolgast in action and according to the unananiomus decision of the newspapers, Brown put it all over the champion. The local fight patrons did not like the work of Wolgast. With the Wolgast-McFarland fight I must have some $10 seats and must shade off from that price. I can't get the house and Wolgast and his manager must blame the calling off of the bout on the showing made by Wolgast last night."

Ad Talks.

SIX ROUNDS NOT ENOUGH.

WOLGAST DEFENDS HIS DEFEAT A LA BAT NELSON.

Says Longer Bouts Hereafter Will Suit Him Better—"Lost Nothing But Press Decisions" Is His Belief—McFarland's Manager Say's Either Man Is Easy for Packy.

[BY DIRECT WIRE TO THE TIMES.]

PHILADELPHIA, Feb. 9.—[Exclusive Dispatch.] Ad Wolgast, the lightweight champion and his manager, Tom Jones, trekked out of town this morning but the western youth said before he flung his grip containing $4500 of Jack O'Brien's gold, on the train: "No more of these toy-like six-round lessons for me."

"I am not worried," said the Michigan champion. I just learned a lesson and was well paid for my efforts. I won that 133-pound title by beating Battling Nelson, a great man, in a grand fight. I thought that six would be easy. It was, but I cannot show at my best in the short game.

"The bout between Packy McFarland of Chicago and myself is off and I will not be tricked into any more reputation fatteners for my opponents. I am still a champion. I lost nothing last night except the press decisions. Now I am willing to give a hearing to Owen Moran, Tommy Murphy, Fred Welsh or Packey McFarland."

Emil Thiery, McFarland's manager, who witnessed the fight between Wolgast and Brown last night, says the stockyards fighter would have an easy time with the champion. It is stated that Wolgast and McFarland have an understanding and will go to Milwaukee to settle their argument. Thiery is quoted as follows:

"Either man would prove easy for McFarland and I think Packy would cut Wolgast to pieces in six rounds. The champion would not lay a glove on McFarland in that time and if the bout were twenty rounds or more it is my belief Packy would stab and ab Wolgast until the latter would be unable to see. I am sorry we didn't get Wolgast first, for now he will not be much of a drawing card and clubs will hesitate to match him with Packy."

HANCOCK OPTIMISTIC.

STICKS TO THE CHAMP.

In spite of the showing made by Ad Wolgast, the lightweight champion in his six-round bout with "Knockout" Brown at Jack O'Brien's Philadelphia Athletic Club, Wednesday evening, Matchmaker George Hancock of the Pacific Athletic Club of Los Angeles considers the Cadillac boy as good a drawing medium as ever, and preparations already are being made for the holding of the Wolgast-Memsic match here on March 17.

The conqueror of "Bat" Nelson is very popular in Los Angeles, where he

poor drawing card is all bosh," remarked Hancock yesterday. "He is one of the best drawing cards in the country, and I am willing to wager that every seat in the pavilion is occupied when he boxes George Memsic before our club. Those who criticize Ad's showing against Brown and say that he has 'gone back' and lacks his old-time aggressiveness are talking through their old gray bonnets. Wolgast was up against a tough proposition in Brown and was further handicapped by his long rest and broken arm. By the time of his match here his arm will be in good shape again.

"The bouts between Wolgast and Memsic in this city were as fast and exciting as any boxing mills ever pulled off in the country. I really believe Memsic deserved a draw in one of the bouts and many honestly believe he should have received no worse than a draw in both matches. Wolgast may not be popular in the East, but nobody can tell me that he isn't a drawing card out here. Just wait and see the crowd file through the see whether Wolgast has any evidence see whether Wolgast has any admirers in this section or not."

CHEESE CHAMPION, QUOTH NELSON.

[BY DIRECT WIRE TO THE TIMES.]

NEW YORK, Feb. 9.—[Exclusive Dispatch.] Battling Nelson here today hands out the following:

"Isn't it a joke, a promoter cancels a match on a world's champion when he believes that champion isn't a champion at all? That is what happened to Ad Wolgast in Philadelphia today. Jack O'Brien gave him his choice of either fighting for one-half the original guarantee, or not fighting at all and, when Wolgast refused, O'Brien called off the match, scheduled for February 22.

"I did not see the fight, but my manager, Jack Robinson, was at the ringside and afterward telephoned me every detail here in New York, where I am showing in a theater this week. From what I can see, Brown, a novice, made Wolgast look cheap, beating him to every punch and backing him all over the ring.

"'How did that fellow beat Nelson?' was the question everybody asked.

"Well, he caught Nelson when Nelson was bad and he can never do it again. I am off for a two months' vacation now and when I come back the 'cheese champion' will either fight me or get out of the game."

Jacksonville Results.

JACKSONVILLE, Feb. 9.—Hoffman made a show of his field in the feature event today, winning in a canter from Princelike. The judges announced that the entry of the horses Hoffman and Stoneman, winner of the last race, would be refused on account of their inconsistent performance. Results:

Three and one-half furlongs: Naughty Rose won, Sauce second, Chief Jackson third; time, 0:43.

Seven furlongs: Frank Navin won, J. B. Robinson second, Glandore third; time, 1:29.

Six furlongs: Rash won, Fort Worth second, La Mexicana third; time, 1:15 2-5.

One and one-sixteenth furlongs: Hoffman won, Princelike second, County Tax third; time, 1:46 4-5.

Six furlongs: Casque won, Gold Dust second, Royal Onyx third; time, 114 3-5.

ELIOT APPROVES SUNDAY SPORTS.

[DIRECT WIRE TO THE TIMES.]

BOSTON, Feb. 9.—[Exclusive Dispatch.] Dr. Charles W. Eliot, president emeritus of Harvard University, believes that the laws restraining the enjoyment of outdoor sports and games on Sunday which prevail in most States are oppressive and that it is time they were changed.

He says he does not believe in allowing the theaters to open on Sunday or in allowing big professional meets for money, but he does stand for freedom in the way of athletics of an amateur nature on Sunday.

Dr. Eliot's positive statement on the latter today, is:

"I am in favor of freeing the minor sports of the restrictions of present Sunday laws."

Dick Stine, U.S.C., Best Sticker Over the Low Hurdles.

He competed last season as Capt. Lennox's running mate and thereby gained the experience to put him in championship form this year. At present he is running the sticks in better form than any one else in Southern California. Before entering the university he was the star track man and basketball player of Glendale High School. He is also a good dash and relay man.

It's Come to This.

GRAND CIRCUIT OF AUTO RACES.

PARDINGTON TO ORGANIZE IN TRIP TO FACTORIES.

Full Representation of Drivers and Cars to Go From City to City Beginning at Los Angeles—Plans to Reach From Coast to Coast in Logical Sequence.

[BY DIRECT WIRE TO THE TIMES.]

NEW YORK, Feb. 9.—[Exclusive Dispatch.] The first steps for the organization of the National Grand Circuit of Automobile Races proposed by the contest board of the American Automobile Association and indorsed by the Manufacturers' Contest Association at its meeting in Chicago on February 1, was taken today by the departure from New York of A. R. Pardington on a trip to the automobile factories throughout the Eastern States and Middle West for the purpose of interviewing all makers who already have or intend to have racing teams in the field during the coming season.

Pardington is well known as a pioneer automobile racing enthusiast, having been intimately connected with most of the important road races and contests held in this country during the last ten years. He will represent the contest board in his negotiations with the various automobile manufacturers and is in close touch with the plans of the board for the organization of the circuit.

The main object of the grand circuit is to provide a logical sequence of speed contests in the different cities, the drivers, cars and officials to be transported from city to city by special train movement. This will insure to each city on the circuit a full representation of the best cars and drivers and afford the public in each locality the certainty of keen competition and good sport. The proposed circuit will include road races, hill climbs and speedway meetings. A minor circuit or dirt track meetings will also be arranged at dates which will fill in the intervals between grand circuit dates.

While it is the purpose to extend the grand circuit from coast to coast, owing to the near approach of the beginning of the 1911 racing season, time will not permit of carrying the cut

Aroused.

HOTEL MEN TO ASSIST IN PROTECTING SPORTS.

Methods of Reprisal to Be Adopted by Sportsmen. Plan of Action to Be Mapped Out at Dinner to Be Given by August Belmont in New York—Stirring the Pot to Boiling.

AUGUST BELMONT'S famous sporting dinner, scheduled for February 15, in New York, has aroused Los Angeles business men.

When five hundred of the leading sportsmen representing racing, hunting steeple-chasing, polo clubs, theatrical organizations and representative hotels, sit down to a sportsmen's dinner at the Waldorf Astoria, it will be, in effect, the start of a great national movement to call a halt on the repressive legislation against sports.

The meeting is avowedly called for the purpose of protesting against the alleged indiscriminate and hysterical legislation against sports which is raging throughout the United States. The initial steps will be taken to form an oranization which will be national in its scope and which will have for its object the protection of all proper sports.

The movement has struck a popular chord in California. The hotel men of Los Angeles were the first to recognize in it a means which would perhaps assist not only in removing so-called hampering legislation but in opposing the passage of bills tending to abolish proper sports.

At the State meeting of the Southern California Hotel Men's Association and the San Francisco Hotel Men's Association to be held in Santa Barbara, February 15, it is expected that a motion will be adopted offering the support of the hotels of California to the movement.

Their support will be welcomed as the New Yorkers are eager for recruits.

Representatives of the Jockey Club of America, the National Steeple Chase and Hunt Association, the Masters of the Fox and Hound Association, the Westminster Kennel Club, the National Horse Show Association, the Polo Club of America and other national sport organizations will be represented at the big dinner.

It is planned to make the dinner an annual one similar to the famous Gimcrack dinner of the racing men of Great Britain. It is expected to grow into something of a sporting convention which will express the feelings of the great sporting associations of America.

Prominent sporting men who will attend the dinner say that it is a protest against the attacks which have been leveled against sports by demagogues who desire to gain a little notoriety by their abuse of sports. Hereafter it will not be possible to attack any one sport without incurring the opposition of the organization which is about to be formed. It will be an offensive and defensive body and will look after the sports of the country which heretofore have been free from defense in case of attack.

Automobilists, race-track men and horse owners have for years suffered silently under attacks, which they never guarded against. Now it is their intention to fight back and protect their rights.

The baseball associations are expected to lend their aid to the new organization and it may be even extended to mercantile concerns which suffer when sports are attacked.

"California is the nation's playground," said S. J. Whitmore, general manager of the Alexandria, yesterday, "and anything which affects healthy and interesting sports is of concern to California.

"The hotel men of the State recognize that the hundreds of thousands of strangers who come here every winter expect to enjoy our outdoor climate and they should be entertained with good healthy sports. There is entirely too much hysterical legislation being enacted, and in my opinion the movement to protect sports is one which will be deeply appreciated and heartily backed by all of the hotel organizations in this State."

H. C. Fryman, proprietor of the Hayward Hotel and president of the Southern California Hotel Men's Association, is heartily in favor of anything which will foster the outdoor sports of California. He states that the hotel men of the State will undoubtedly be in favor of assisting in any proper manner any movement which will protect good healthy sports.

John S. Mitchell, manager of the Hollenbeck Hotel and national president of the Hotel Men's Mutual Beneficial Association, indorses the plan heartily and thinks that the hotel men's national association would be easily induced to loan its aid to the movement.

The annual convention of the hotel men of the United States will be held in Boston in June and the California delegation will go to the convention in a special train. As California is especially interested in all matters pertaining to ourdoor sports and their protection against attacks from any quarter, Mr. Mitchell thinks that the entire delegation will be back of any movement to assist the league of national sportsmen.

Winter Season.

DECIDING GAME OF GOLF AT ANNANDALE TOMORROW.

BY WILLIAM FREDERICKSON.

THE WINTER SEASON of golf in Southern California has opened in earnest and from now until April all clubs in this section of the country will be busy with tournaments of every description.

Saturday afternoon in the series of interclub team matches will be played one of the deciding contests of the year—one between the Los Angeles and Annandale Country Clubs on the former's links. These teams have not met this year, and the result will foretell fairly which team may be victorious in the end.

The Annandale team will be composed of Hugo Johnstone, A. H. Braly, E. R. Williams, E. S. Armstrong and Messrs. Wright, Sullivan and Hixon. On the Los Angeles team will be W. Frederickson, Norman Macbeth, N. F. Wilshire, J. W. Wilson, F. H. Edwards, Walter Cosby and W. R. Miller. The Annandale team will have the advantage of playing on their home grounds, and is picked to win, but the local men are determined to give a good account of themselves and hope to carry home a victory.

The Annandale course is in excellent condition after the rains, and some fine golf is expected.

Annandale has won two team matches thus far, having beaten San Gabriel both at home and at San Gabriel, while the Los Angeles team has played but one, that with San Gabriel last Saturday, winning the match by 4 points to 3.

Annandale Country Club has arranged for a series of events that will occupy members and invited golfers until the middle of April with new competitions every week.

At the Los Angeles Country Club there are several tournaments to be held that should be played off now, but will be postponed until the club moves to its new grounds near Beverly Hills, about March 1. Then will be held a big tournament to initiate the new links.

At Annandale play is now in progress for the Eatbn cup, the contest running through the month of February. Then there is an eighteen-hole handicap match play event against par for a cup presented by Samuel Allerton, former Mayor of Chicago. Next, from February 13 to 17, comes the play for the Hotel Alexandria cup; eighteen-hole handicap qualifying round, best sixteen net scores to continue at handicap match play for the cup.

On February 18, there will be a competition for a cup presented by the president of the club. It will be a one-round event of eighteen holes, handicap medal play, to be won three times by the same player before it becomes the private property of any one. A medal will be given for the lowest gross score.

On February 22 will commence the big event of the year, the men's amateur championship of Southern California. On that day will be played

south. A big field of Southern California's best golfers is assured.

March 4 to 9 will see a competition for the Hotel Van Nuys cup, Class A, scratch to 6 inclusive; Class B, 7 to 12 handicap inclusive, and Class C, 13 to 27 handicap inclusive; a qualifying round of eighteen holes, best eight scores in each class to qualify and continue at match play, and finals to be played by winners of respective classes in three-ball handicap match play of eighteen holes.

On March 12 to 16 the Annandale Club championships will be played. An eighteen hole medal qualifying round, the best sixteen scores to continue at match play for the club championship. This should bring about a fine contest between the club's best men, Hugo Johnstone, Arthur H. Braly, E. S. Armstrong and E. R. Williams.

One of the most interesting events of the season will be the annual invitation tournament to be held the week beginning April 3. Members of the Los Angeles and San Gabriel Country Clubs have been invited to play in this event and club rivalry will insure the keenest contests imaginable, for the best players of the several organizations will meet. There will be a thirty-six hole qualifying round April 3. The first sixteen making the best gross scores will play for a cup given by the Annandale Club; the second sixteen will play for a cup given by the Los Angeles Country Club, and the third sixteen for the San Gabriel Club's cup; the finals in each class to be thirty-six holes.

Then on April 3 to 7 will be held the Southern California Golf Association women's championship; a qualifying round of eighteen holes, the best sixteen scores to continue at match play.

On April 8 there will be a handicap foursome match play, eighteen holes, for a cup given by Hugo Johnstone. This will be open to members of clubs in the Southern California Golf Association.

The first round will be played April 8, and then daily, except Sundays, until the finals are reached, which will be over thirty-six holes. This event should bring about some excellent foursome matches, especially between Annandale and Los Angeles men.

It has been proposed to hold the Pacific Coast championship on the new course of the Los Angeles Country Club during the latter part of March, directly after the Annandale invitation tournament. At that time a number of the best players of the north are expected to be in the south for a series of local matches and it is thought to be a good time to dedicate the new grounds with a big tournament.

The new home of the local club is fast nearing completion, and the recent rains have enabled the green committee to get the grounds in shape for use. The south is entitled to have the State championship tournament this year, and all southern golfers think it should be held either at Annandale or Los Angeles. But it is doubtful if the northern men can be

Bluffing?

JOHNSON SEEKS ANOTHER RACE.

Challenges Barney Oldfield With His New Car.

Negro Champion Is Looking in Good Condition.

Says No Promoters Offering Enough Money.

[BY DIRECT WIRE TO THE TIMES.]

SAN FRANCISCO, Feb. 9.—[Exclusive Dispatch.] Jack Johnson, heavyweight champion of the world, is here. The premier boxer of present times arrived tonight on the Overland, but he isn't looking for any matches. Automobile racing is bothering him more these days than the prospects of a bout with some new "white hope" and he declares frankly he has come to California for the rest he thinks is his due, following practically eight months of theatrical work that came right on the heels of his engagement in Reno with Jeffries.

Through friends, Johnson has already secured an eight-room cottage near Forty-eighth avenue and K streets, one block from the ocean beach, and there, with his wife and his brother Charles, and possibly Walter Monahan and his recent bride, Johnson will make his home for the next two months. His three automobiles, including two racing cars and a pleasure machine, preceded him.

If there is a chance, Johnson will welcome the opportunity to race Barney Oldfield or any other crack who shows up for any amount up to $2500. If there isn't any wager in sight, Johnson expects to have as much fun in speeding up by his lonely.

Johnson looks bigger even than when he came to California almost a year ago to go into training for Jeffries. He claims, however, that he weighs 243 pounds, his normal weight. Certainly he looks in healthy condition, which rather upsets the story that came out several months ago of a nervous breakdown.

"I have had no breakdown," explained Jack, "but I was sick and that started the story. I was in the habit of having a young fellow bring me a bottle of beer every night. This time he brought an open bottle and the doctors told me that it was doped. Why anybody should do that sort of thing is hard to say, but there is no question but that some chap tried to slip something over on me.

WHERE'S THE MONEY.

"I don't see any promoter offering any purse for a match," he complained. "I saw Rickard in Chicago but there was nothing doing with him. I talked with McIntosh but he didn't mention any sum he was willing to give me. I told him he ought to give me as much as he gave Tommy Burns in Australia. I am willing to meet any one for $30,000, but I would be foolish to take a small sum when I can make from $1000 to $1500 a week on the road in theatrical work.

"Al Kaufman is simply trying to boom his theatrical stuff. That's the only reason he challenged me. At that, I am willing to take him on, but no one will make me an offer. I am also willing to back Walter Monahan against Kaufman.

"I'm going to race my cars," he added. "I want to have a real rest before I settle down and here is a good place. I have a car now that can take the measure of Barney Oldfield and if he wants a race with me he can have it with a side wager up to $2500. Later I will go to Europe and then back to Chicago. This fellow, Carl Morris, that new hope is a joke. I don't see any one in sight, so I canceled eight weeks on the road just to get out of that cold country into California.

"Jeffries? I don't think he wants any more. Oldfield has been revamping the dope stories just to get some advertising for himself. Jeff boxed better than I expected he would for a few rounds and it was that uppercut and the jab in the eye that doped him. Nothing else."

MARIE CORELLIS NEW STUNT.

Novelist Will Make Her Debut as a Dramatist in Suffragette Play for Music Hall Sketches.

[BY DIRECT WIRE TO THE TIMES.]

LONDON, Feb. 9.—[Exclusive Dispatch.] Marie Corelli, making her debut as dramatist, has made a contract to write a short one-scene play for the London Hippodrome. Its title will be "The Sedan Chair."

The subject will be woman suffrage, which the novelist will treat from an anti-suffragette point of view. There will be four characters. Miss Corelli will choose the cast and superintend the performance, the date of which is not fixed, but will be soon.

It is said that Miss Corelli's reluctance to write for the vaudeville stage was overcome with the greatest difficulty. It is reported that she will be paid on a scale unprecedented for music hall sketches.

Although the suffragette question will be prominent, it will not absorb the whole play which will have love interest and a happy ending. According to one report, the play is already written and preparations are being made for rehearsals.

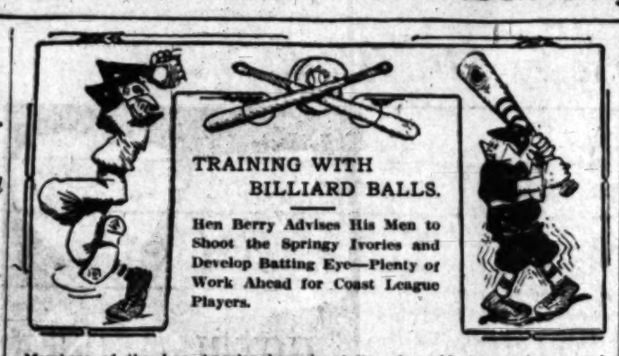

TRAINING WITH BILLIARD BALLS.

Hen Berry Advises His Men to Shoot the Springy Ivories and Develop Batting Eye—Plenty of Work Ahead for Coast League Players.

Members of the Los Angeles baseball squad have begun spring training. This is surprising news to Mr. Baseball Fan, but 'tis true nevertheless. No, loyal leather-lunged one, the Angel knights of the diamond are not removing the wintry kinks from the arms and pedal extremities on the new baseball grounds, they are merely getting into condition at the various billiard and pool shops in Los Angeles and their home cities. The reason is one "Hen" Berry, lordhigh plutogogue of the Los Angeles tossers. The ivory-pated miner-baseball plute recently issued a muscle-bound ukase recommending members of this squad to play billiards and pool diligently until required to report for regular spring practice.

"There is no doubt," says Berry, "that good eyes are required to become expert at either baseball or billiards, and I have encouraged the playing of billiards with my players to develop their eye-sight. A man must have good eye-sight to be a good hitter, and if he he has good sight it is comparatively easy for him to become expert with the ivories."

Curtis Bernard is a crack billiard player and a good swatologist. "Cap" Dillon rolls the ivories every day or two during the "closed season" and he is some "punkins" with the willow. "Ping" Bodie, the home run kid, is a shark at the balk line game. Hal Chase started playing billiards when he was a school boy at Santa Clara, and he is a crack batter.

Something new will drop in Coast League ball circles this summer that will cause a lot of woe among the ball players and umpires alike. The rule that will be enforced is one giving each team a half hour of batting and fielding practice before each game and the ump must be on hand to enforce the rule and to see that each team has its practice. This means that the players and the ump will have to be at the grounds by 1 o'clock each day, for heretofore but few of the men got to the ground before 1:30 o'clock or later.

A grand midwinter guessing contest has been started by the eastern baseball press agents on which team may win the pennant in each league this year. Each manager so far has been made to say that he likes any other team but his own. This does not seem so much modesty as it does a confession by each manager that his own team is weak.

The American Association invasion of Chicago is set for 1912. It will be easy then to postpone it another two years. If the Cubs can win the pennant again this year the invasion probably will be postponed again.

Harry Stewart, the San Francisco pitcher bought by Hap Hogan, has returned here from the north and next week intends to go to the springs for several weeks to boil out and get into shape. He has been playing winter ball at San Diego and looks good.

Whitey Hensling who has been rusticating in the country for several weeks returned to town yesterday to watch the street cars run. They actually seemed strange to him but he didn't get scared.

Mr. and Mrs. Frank Chance are to start for Chicago next Monday afternoon and after a brief visit there Frank is to go south with his team of hopefuls.

Manager Wallace of one of the St. Louis teams declares that beer is good for ball players. However, you can't make any of them believe anything else. As a mater of gratitude all work on that Chadwick monument should be stopped until a suitable testimonial is erected to perpetuate the wisdom of Mr. Wallace.

Umpire Owens of the American Association is said to receive a salary of $700 per month. My, they must think a lot of their umps back in that league. The air is either full of pop bottles or else he knows how to keep it from being. For this money he either braves a chance of being killed every day or is smart enough to think he knows what the rule makers think they mean when they make a rule.

Art Shaefer who was traded by the Giants to the Boston Nationals is not pleased with the change although it will give him something to do this year, for he is tired of being a bench warmer.

Although Walter Johnson got $7000 for six months' work last year and now is said to desire $7500, last season was the first time he won more than one-half of his games.

Cincinnati, Brooklyn and Pittsburgh of the National League and the St. Louis Americans are to train at the Hot Springs in Arkansas and the boys will certainly have a fat chance to size each other up.

Joe Seaton, the Seattle pitcher who has been in this city for several months pitching in the Winter League, has signed his contract for this year at what Jim McCormick calls an "increased advance" over the sum paid him last year.

A meeting of the new Southern California Baseball Association is to be held Monday to decide on the brand of balls to be used and to discuss umpires.

Bernie McKay, who is to play again this year in the Southern League, is to coach the ball team at the A. and M. College at Starksville, Miss., for a month beginning March 1.

Big Ed Hurlburt, the catcher for the Los Angeles team nine years ago, is making more money down South than John Rockefeller. He is conducting a dyeing and cleaning business in Memphis, owns two or three autos and motor boats, and gathers in about $2000 cash each month. It might be added that he has quit baseball. Some fellows here thought he didn't amount to much, but he will probably bet them a few thousand that he does.

Oscar Jones, the well-known pitcher, seems to be in a bad plight and his chances for getting a job this year as a heaver are becoming smaller by degrees and beautifully less as the days go by. He has had several offers, but as the San Francisco team has put him on the ineligible list he cannot play, although Mundorff, who was also suspended, has been reinstated and sent to the Portland Northwest Club. Jones is apparently in fine condition and probably would be a big help to the Seals this year if given a chance. Long will not even answer Jones's letters, begging for an opportunity to make a living.

Pitcher Byram, with the Sacramento team last year, has given up baseball to become a civil engineer. He pitched thirteen games in the Coast League, won three, lost seven and finished several, and he probably thought it was time to get out of baseball.

A new shortstop named John Rawlins was signed yesterday by the Los Angeles team, for a tryout at least. He has been playing this winter with Delhi and hails from Santa Monica.

Patsy Donovan,
manager of Boston Red Sox.

Art Shafer.
Los Angeles boy traded to Boston Nationals.

Tennis.

SAME LEADERS COME TO FORE.

Mrs. Bruce and May Sutton to Meet Again.

Larned Makes Great Showing in Doubles Match.

Herd Holds Bundy to Close Singles Match.

[BY DIRECT WIRE TO THE TIMES.]

SAN DIEGO, Feb. 9.—[Exclusive Dispatch.] Today's play in the Coronado ten is championship games, shows that Mrs. B. O. Bruce will be the contender against her sister, May Sutton, for the highest honors, and that Bundy, Sinsabaugh, Young and Mace will figt it out for the men's championship.

Mrs. Bruce in the women's singles, easily disposed of her opponent, Miss Elizabeth Sherk. Others finishing ahead entitled to play in tomorrow's semi-finals are Mrs. Frazier Curtiss, Miss Marian Toedt, Mrs. E. K. Harvey and Miss Catherine Richards.

The best tennis of the day was an exhibition doubles match between McLoughlin and Bundy against Larned and Sinsabaugh. The players were greeted with loud applause when they appeared on the courts, and after a short warming up McLoughlin started to serve, winning it after some great rallies. Larned followed suit and Bundy and Sinsabaugh each won theirs, the score going to 2-2. At this point Bundy and McLoughlin braced and ran the set out, 6-2.

The players were warmed up for the second set and Bundy started serving. Larned played wonderfully during this set, and combined with Sinsabaugh's marvelous smashing, the score went to 10, all the players were fighting for every point. Bundy won his serve making the score 11-10, and Larned lost his serve after some brilliant playing. McLoughlin's serving was nothing short of wonderful, losing his serve only once during the match.

SPLENDID PLAY.

The all-around ability of Larned featured the play. He had no weakness when at the best and despite the fact that he has not appeared since Newport, he played a great game, heady at all times, every shot a perfect stroke and every stroke carried through. His greatest strength is at the net, although he is almost unbeatable in the back.

Outside the doubles the best match of the day was between T. C. Bundy and Clif Herd of Throop, Southern California's interscholastic champ. Neither player was warmed up in the first set, but the playing was fast.

In the second set Herd started out with a rush and before Bundy knew it had 3-0 love on the veteran. Here Bundy braced and the score went to 3 all. Bundy won his serve, making the score 4-3. Here Herd played his most brilliant tennis, taking his own serve after some splendid play, 4-4. Fighting for every point, Bundy ran out the set, 6-4. Herd's playing at all times was brilliant and if he had been steady at the critical moments would have had Bundy's goat.

Another good match was between Claude Wayne and G. Young, Young winning in a three set argument 6-0, 3-6, 6-4. Sinsabaugh showed good form in beating Bacon 6-3, 6-1.

The fastest game of the day was the mixed doubles, in which May Sutton and Winfred Mace won from Adelaide Fenton and Kenneth Kendall, 6-3, 6-4. Another fast game was between Mrs. Bruce and Sinsabaugh, against Miss Katherine Richards and Herd, the former winning, 6-1, 6-3.

MISS SUTTON PLAYS.

Miss May Sutton made her first appearance on the courts and with Wm. Mace as partner, beat Miss Fenton and Kendall, 6-0, 6-0.

Great tennis is expected tomorrow and many good matches are scheduled.

Today's results:

Men's open singles: Mace beat Waddell, 6-1, 6-3; Sinsabaugh beat Bacon, 6-3, 6-1; Wayne beat G. Young, 6-0, 3-6, 6-4; Bundy beat Herd, 6-3, 6-4.

Men's doubles: McLoughlin and Bundy beat Gabriel and Sunberg, 6-1, 6-1; Herd and Mace beat Donavin and Draper, 6-1, 6-0.

Mixed doubles: Miss May Sutton and Mace beat Miss Fenton and Kendall, 6-0, 6-0; Mrs. Bruce and Sansabaugh beat Miss K. Richards and Herd 6-4, 6-2.

Ladies' open singles: Miss Richards beat Miss Balch, 6-2, 3-6, 6-0; Mrs. Bruce beat Miss Sherk, 6-1, 6-2; Mrs. Harvey beat Mrs. Wilson, 6-1, 6-3; Miss Toedt beat Miss Timmerman, 6-4, 7-6; Mrs. Curtiss beat Mrs. Hook, 6-0, 6-0.

Ladies' singles, special: Miss Sherk beat Mrs. Hook, 6-0, 6-3.

VIRGINIA DATES.

ENTRY LIST IS LARGE.

The best racquet wieiders, not only of Southern California, but also of Northern California and Arizona, have signified their intention of entering the Third Annual Open Tennis Tournament, which will open on the courts of the Virginia Hotel in Long Beach, February 15, to last four days.

As the tournament is an open one, any amateur may enter it, no special invitation being necessary.

The events scheduled for the tournament are: Men's singles, men's doubles, ladies' singles, ladies' special singles, ladies' doubles and mixed doubles.

The ladies' special event is for women who have never won in an open tournament, and it promises to be one of the keenest events of the tournament. The entries for all singles events close February 14, the doubles event February 15.

The big event of the meet will be in the men's singles for the Virginia Challenge Cup. It was first won by Tom Bundy of Los Angeles, who lost it last year to Maurice McLoughlin of San Francisco, who will defend the trophy against the winner of the singles event. The trophy must be won three times in succession before it becomes the permanent property of a player.

Those who have entered the tournament up to date, include:

Men's singles: M. E. McLoughlin, defender; T. C. Bundy, A. V. Duncan, Nat B. Browne, Eugene Overton, C. B. Hopper, T. W. Hendricks, Winfred Mace, Clifton Herd, John Holmes, Gerald Young, Will Bacon, Will Horrell, George Simburg, Kenneth Newell, Chester Moore, Stewart Salisbury, Jack MacFarlane, D. B. Myers.

Women's singles: May Sutton, defender; Florence Sutton, Mrs. B. O. Bruce, Miss Alice Scott, Mrs. E. K. Harvey, Mrs. L. B. Wilson, Elizabeth Sherk, Marian Toedt, Edith Rowland.

Women's singles, special: Mrs. E. K. Harvey, Mrs. L. B. Wilson, Elizabeth Sherk, Marian Toedt, Edith Rowland, Jessie McCament, Mrs. N. B. Stickrod.

Men's doubles: Bundy and McLoughlin, Duncan and Browne, Hendrick and Mace, Bacon and Young, Holmes and partner, Herd and partner, Hopper and partner, Myers and Salisbury.

COMPLETE ARRANGEMENTS.

Long Beach and Los Angeles Y.M.C.A. Runners to Compete in Message-Carrying Race.

[Special Correspondence of The Times.]

LONG BEACH, Feb. 9.—Arrangements were finally concluded for the inter-city relay race which is to be held Saturday, March 18, at a meeting last night between local department secretaries of the Long Beach and Los Angeles Y.M.C.A.

The race will start at 10 o'clock a.m. in both cities, Los Angeles boys carrying a message to Long Beach and vice versa. No individual prizes will be offered, but Los Angeles will furnish individual medals for the victors, while Long Beach will donate a trophy loving cup.

The total distance is twenty-three miles and each participant will run a mile, transferring to his relief a small tube containing a message so that each will have to touch hands before starting. A.A.U. rules will govern.

Judges and physicians will accompany the boys along the run. The age limit is from 16 to 20 years. Bert Dodd, the champion mile High School runner of the South, will captain the local team.

M'CORMICKS TOO GOOD.

Defeat Giants Once More in Fast and Snappy Game, Viewed by Few Hundred Fans.

The Giants and McCormicks drew about 200 baseball fans to the Vernon grounds yesterday and they saw the McCormicks defeat the Giants, 4 to 2, in a fast and snappy game. Lafferty pitched the game for the McCormicks, while Gatewood started it for the blacks and Wickware pitched the last two innings.

Wright and Lindsay, at short, played star ball, and the fielding generally was up to the standard. Booker was off in his throwing to bases, the McCormicks stealing five bags off him. Score:

GIANTS.

	A.B.	R.	B.H.	P.O.	A.	E.
Pettus, 1b	4	1	2	11	0	0
Winston, lf	3	0	0	2	0	0
Moore, cf	4	0	0	3	0	0
Booker, c	4	1	3	7	1	1
Green, rf	4	0	0	1	0	0
Wright, ss	4	0	1	1	6	0
Harris, 2b	3	0	1	2	2	0
Lane, 3b	4	0	0	0	3	0
Gatewood, p	2	0	0	0	3	1
Wickware, p	1	0	0	0	0	0
Johnson, x	0	0	0	0	0	0
Baum, xx	1	0	0	0	0	0
Totals	32	2	7	*26	13	2

M'CORMICKS.

	A.B.	R.	B.H.	P.O.	A.	E.
Stovall, cf	3	0	0	1	0	0
Goodman, lf	4	0	0	1	0	0
McKay, c	4	1	1	3	1	0
Altiser, 2b	4	1	1	2	5	0
Lindsay, ss	3	1	1	1	5	0
Seaton, rf	4	0	1	2	0	0
Manse, 1b	4	0	1	10	0	0
Shea, c	3	0	0	9	2	0
Lafferty, p	3	0	0	0	2	0
Totals	30	4	6	27	15	2

x—Johnson batted for Wright.
xx—Batted for Harris.
*—Altiser out for running out of line.

SCORE BY INNINGS.

	1	2	3	4	5	6	7	8	9	
McCormicks	0	0	0	1	0	1	0	1	1	—4
Base hits	0	1	0	1	1	1	1	0	1	—6
Giants	1	0	0	0	0	0	1	0	0	—2
Base hits	2	0	0	1	1	0	2	1	0	—7

SUMMARY.

Struck out—By Lafferty, 5; by Gatewood, 4; by Wickware, 1.
Stolen bases—Booker, Lindsay, 2; Altiser, McKay, 2.
Double plays—Lindsay to McKay to Shea, Wright to Harris to Pettus.
Bases on balls—Off Wickware, 1; off Gatewood, 4; off Lafferty, 1.
Passed ball—Booker.
Hit by pitched ball—Stovall, 2; Lafferty.
Time of game—1h. 40m.
Umpire—Toman.

Manager Clark Griffith of the Cincinnati team sent a long telegram yesterday to Henry Berry of the Los Angeles Club, offering, as Berry says, six or eight ball players of various kinds in exchange for Pitcher Delhi. The offer was declined as Berry wants Delhi this year and he also refused to give the names of the Cincinnati players offered.

Berry has received signed contracts from all but three of his players and these are Delmas, Smith and the new man Akin. Del and Smith never sign their contracts until they report and in a letter from Akin this bird says he wants to come here. Berry declares he will be on hand at the proper time.

HIS AUTO GONE.

The automobile of J. Burris Mitchell was stolen last night in front of the Orpheum. It is a Chalmers Detroit. No 40,763, California.

Live Wires in the World of Sports.

[BY DIRECT WIRE TO THE TIMES.]

CHICAGO, Feb. 9.—[Exclusive Dispatch.] Individual golfers of the Western Golf Association, displeased with the way things are going in the East, are going to start an insurrection. The causus belli is the refusal of the Eastern Collegiate Golf Association, which is under the protecting wing of the United States Golf Association, to allow "Chick" Evans and Paul Hunter to compete for the intercollegiate title.

"Chick" and Paul, with the assistance of Ivan Webster of Homewood, have got their "dander up" and will organize a Western Intercollegiate Golf Association, fix dates for individual and team championship competition and then dare the eastern colleges to match their "champs" against the title holders of the western schools.

HARRIS BEATS COTTON.

[BY DIRECT WIRE TO THE TIMES.]

NEW YORK, Feb. 9.—[Exclusive Dispatch.] Morris Harris, a big Philadelphia negro, made George Cotton, the big negro Jack Johnson claimed as the "black man's hope," look like a novice tonight at the National Sporting Club. Cotton lacked cleverness, cama in the seventh round. It was a hard right to the stomach. Cotton went down slowly when hit and then refused to get up.

THE STEER REVENGED.

[BY DIRECT WIRE TO THE TIMES.]

OKLAHOMA CITY (Okla.) Feb. 9.—[Exclusive Dispatch.] The lower house of the Oklahoma Legislature today finally passed a bill prohibiting roping contests and providing a heavy penalty for violation. The measure was passed unanimously.

DALY BEATS KILBANE.

[BY DIRECT WIRE TO THE TIMES.]

NEW YORK, Feb. 9.—[Exclusive Dispatch.] Johnny Daly of the East Side practically knocked out Jack Kilbane of Cleveland, a brother of Johnny Kilbane, in the fourth round tonight at the Clinton Athletic Club. After he was knocked down for the second time in the fourth session the referee stopped the bout.

AHERN BEATS STONE.

[BY DIRECT WIRE TO THE TIMES.]

NEW YORK, Feb. 9.—[Exclusive Dispatch.] Willie Ahern, the Australian lightweight, defeated Harry Stone of the East Side in the star bout of ten rounds at the Brooklyn Beach Athletic Club. Stone held him even in the first four rounds but after that Ahern had all the better of it

HACKENSCHMIDT FAILS.

[ASSOCIATED PRESS NIGHT REPORT.]

NEW YORK, Feb. 9.—In ninety minutes of wrestling, George Hackenschmidt, the Russian, failed to throw Stanislaus Zbyszko, the Pole, at Madison Square Garden tonight, and the match went to the Pole. Hackenschmidt had undertaken to throw Zbyszko twice within an hour and a half.

Hap Hogan of the Vernon team received yesterday the signed contracts of Coy and Carlisle and that of Hitt is expected any day. Hogan's energetic manner with Carlisle yesterday at Grand avenue and Pico street led some of the fans to think that there was some trouble between them, but Hogan laughingly denies this. He says he was merely explaining to Car-

MILLION DOLLARS PAYS THE PRIZE.

[DIRECT WIRE TO THE TIMES.]

CHICAGO, Feb. 9.—[Exclusive Dispatch.] D. A. Fletcher, who proposed to establish a third major league, has until tomorrow evening to shoot or give up the gun. He holds contracts with ninety star players in both major leagues and it will cost him $900,000 to make the first year's payment.

It is admitted that Fletcher had the magnates of the older leagues pretty badly scared, and nearly all players are securing a substantial increase in salary this season, while efforts are being made to secure their signatures to three or five-year contracts.

Players probably will not be censured by their employers for giving the contracts, as there is a feeling that a new league is bound to arise.

LEVY'S CAFE, 3rd and Main Streets

Table Reservations Made by Phone 10076, Main 8491.
Delightful Orchestra Concert from 6 P.M. until Midnight.
Unexcelled Cusine and Perfect Service. Planks, Chafing Dishes, Casseroles and After-Theater Specialties to suit the most fastidious. Our Noonday 50c Luncheon the best in the city. Oyster and Sea Food a Specialty.

The Bootery Smart Shoes for Women 432 Broadway

Times Directo of Automobiles and Access

Alco — Built and Guaranteed by AMERICAN LOCOMOTIVE CO., 1346-8 So. Flower St. Rand & Chandler, So. Cal. Agents. F2637; Bdwy. 3338

Auburn — TOURIST PARTS. W. J. BURT MOTOR CAR C 10th and Main Sts.

Babcock Electric — Noted for its long life ... perfect control and hill ... ity. Home 23847. West ... 1844 South Figue

Bergdoll — "Backed by Millions." Touring Car or Roadster. Fore-Door and ... $1750—$1850 f.o.b. Los Angeles. FRED REYNOLDS, Agt., 816 S. Olive St.

Brush — $515. IMMEDIATE DELIVE... The Only One Cent Per Mile Auto... 1212 SOUTH GRAND AVE. Phones 22399; ... Agents wanted for outside town...

Cameron — Aircooled cars, 4 and 6-cylinder. Prices $1600. Also all Cameron parts for sale ... Territory Open for Sub-Agents. R. M. Pitt... ton, Cal. Phone Sunset 1152.

Croxton — "BUILT with KRUPP STE... $2250—ALL MODELS—$3500—Guarantee... BRICKER MOTOR CAR COMPA... 1231 S. Flower St. Main 9680.

Cutting Car — It's a beauty at any price, but the ... "BUY" on the market at $1100 to $2... Pacific Motor Car & Aviation Co. ... factory representative. Immediate ... Agent wanted.

Diamond Tires — All sizes and types to fit a... The Diamond R... 1307-09 S. Main.

Empire Tires — Wear longest. A few of our Spec... excelled: Peerless Inner Tubes. Tire ... ing the life of your old Casings. ... sizes proportional. Tire Releasing ... your temper. EMPIRE TIRE AND R... S. Main St. Phones: Main 177, F...

Enger — "40"—$2100—FULLY EQUIPPED—LOS AN... BROWN-SYMONDS C... GARAGE—2533 W. WASHINGTON ST. ... OFFICE—520 BROADWAY CENTRAL 91...

Fiat — THE WORLD-FAMOUS CAR. PACIFIC COAST MOTOR CAR CO., 1144 S... F5047 SAN FRANCISCO BRANCH. Frank N. Dearborn, Gen. Manager. William G. Nevin...

Firestone-Columbus — Warren-De... Columbus ... California A... 950-952 S...

Ford and Velie — Frayer-Miller ... STANDARD MOTOR ... Twelfth and Ol... F4828

Garage — Pacific Motor Car & Aviati... 1217-1231 So. Flower St. Open Day and Night. Home 60151.

Goodyear — RAINCOAT COMP... Headquarters for AUTO COATS, CA... 210 South Broadway

Halladay — HALLADAY MOTOR C... $1150 to $2650. Easy Te... AGENTS WANTED. 1224-26-28-30 S...

Haynes — Finest Car Built in America. HAYNES AUTO SALE... F2276—Bdwy. 4194. Licensed Under Selden Patent. Agents wanted throughout Southern California.

Inter-State — THE GREATEST AUTOMOBILE VALU... H.P., 5-passenger Touring Demi-Tonneau ... 30-H.P. "Torpedo," the most striking ... MORROW LOOMIS & CO., 944 S. ... Broadway 9021, A2043. Licensed ...

Lexington — BURKHARD-CRIPPEN MOTOR ... Pico and Grand Ave... F4363

Lozier—Amplex — Now handling ... BEKINS-SPEERS MOT... 1026 So. Olive ... F3635

National — "40." $2650. Office 636 P. E. Bld... NATIONAL MOTOR C... Garage 2414 W. 7th. ... Los Angeles.

Newerf — RUBBER CO. Save money on vulcanizing ... all kinds of tires. Best plant, best work... 949-51 SO. MAIN ST. Home, F6801, ...

Owen & Marmon — OWEN A... 1136 So. ...

Petrel — FRICTION DRIVE CA... 22 to 40 horse-power, $940 to $1750 f. o. b. ... WILLIAMS AUTOMOBILE C... 1349-51 South Main Street

Perkins — IMPROVED GLASS FR... A. D. Perkins, Manufacturer of Auto ... Corner Pico and Flower.

Reliance and Randolph

Schacht — SIEGMUND MOTOR C... Main 2138. 1231-1233 So. Main St.

White Garage — Agency Isotta Fra... Open Day and Night. Accommodations for ... 808-16 SOUTH ...

Woods Electrics — The cost to maintain the ... duced to a minimum by ... solid rubber tires. Exclusive Electric Garage ... WOODS ELEC... 2015-23 W. Pico ...

Men's Clothing — Clothes and Y... DESMOND'S. Corner Third and Spring Sts.

DELCO DESTROYS ODORS of perspiration from all parts of the body. Harmless, antiseptic. Sold by drug stores. OR SEND PRICE TO HEPTONIC CO., LOS ANGELES.

Francis Truth's FREE DIVINE HEALING

Lean to banish disease. Free Healing daily. Lectures Wednesday, 8 p.m. 2617 Eliendale Place. Take West Ad...

Pacific H... Stock at the ... investigate!

Sportin...

Got Ad's Goat.

...e made way the other evening ... entry of Ad Wolgast, lightwe... to "come back" and claim ... but a sturdy knight of the ro... "K-O" Brown by name, m... entrance of the Cadillac champ... slow-music affair with a bundle ... thrown in for luck. The ri... scribes are unanimous in th... ion that Wolgast was lucky ... a draw with Brown. Be t... it may, Wolgast won't take a ... of Brown's game for many mo... come. No ring affair since the Re... co has stirred the boxing bugs ... eply as the Wolgast-Brown shoo... In Brown, the Cadillac wilde... kled as tough a proposition as ... mpion ever was called upon to fa... own is a boy modeled on lines som... at similar to those of the champio... fs built like a pine knot and tou... with enthusiasm and spirit. ... ing on Brown for his first bou... gast hurled defiance into the tee... the scores of critics who have be... aning and chiding him for failur... come out and defend his title. Som... the scribes charged before the mi... t the claim of a broken arm b... gast was only a subterfuge adopt... by the Wolverine to avoid a match... is tommyrot stuff of the most ... less brand. In all his ring activ... , Wolgast never displayed the ... rit of the craven. He took them ... as they came and beat them fairly ... honestly. Here in Los Angeles ... re Wolgast "got" his start the fans ... tell you that a braver boy never ... ned the gloves. Kid McCoy, who ... orted the fight, says Wolgast failed ... display his old-time speed and stam... McCoy hinted that Ad had "gone ... k." It may not be true; Wolgast ... have been up against a boy just ... good as himself. "K-O" Brown will ... watching. He's a great fighter, ... has the right stuff in him, for he's ... d to his mother and gives her every ... he earns.

...gin of Dare-devils.

Where does the dare-devil automo... race pilot come from?" This is ... question asked by hundreds of ... tators who see the motor masters ... today rush madly around the great ... rdrome courses and speedways of ... nation in quest of honor and gold. ... answer is seemingly simple, yet ... h it comes the statement that race ... ers are born, not developed ... ough mere skill and mechanical ... wledge. The average race driver ... is seen in the space-annihilating ... sters which careen wildly over the ... ks thinks no more of sending his ... steed along at the death-inviting ... than he would of driving a tour... car through the city streets—in ... y cases not half so much. The ... of the matter is that two-thirds ... more of the racing drivers of today ... e city traffic drivers of yesterday; ... who turned on the taximeter when ... entered the taxicab at hotel or ... , and carried you safely through ... crowded city streets to your des... tion. City traffic driving, and es... ially taxicab driving, is the train... school for the dare-devils who ...

Good for ...

WOMAN ATHLETE SE... PROPER G...

BY HILDA WESTREG...

THE establishment of a great sep... arate athletic field for girls in New ... York, and the announced determi... tion of the school authorities of that ... te to completely segregate the ath... ca of boys and girls, has attracted ... rested attention from women ath... instructors in Los Angeles. ... New York plan is heartily in... sed by Miss Ella Stevers, the physi... instructor of the Y.W.C.A. ... e has some distinct theories on ... athletic instruction of girls. ... er idea is that athletics for women ... ld be a continuation of the play ... t of childhood. ... wever, to be of benefit, it is of ... utmost importance that a compe... teacher or instructor should be in ... ge, as women are apt to be too ... uous. ... Miss Stevers favors cross-country ... ks, indoor and outdoor gymnastics, ... as volley ball, indoor baseball, ... ming and handball. ... his latter has always been consid... strictly a man's game, but Miss ... ers declares that it does not re... so much strength as it does ... kness and cleverness; it should ... an ideal woman's game. ... though the Y.W.C.A. has the larg... and most complete gymnasium for ... men in the West, it is taxed to the ... ants waiting to enter the dif... t classes. ... pupils range in age from 4 to 34 ... and are women in every walk ... fe, from the jaded society woman ... the girl who spends her time be... the counter. ... he children's classes are held in the ... rning, while the business woman ... s her instruction at night. Those ... who are at leisure usually attend the

For Sale, a Fine Race Horse by Mr. Wad.

Sporting Comment

He's Got Ad's Goat.

We made way the other evening for the entry of Ad Wolgast, lightweight king, to "come back" and claim his own, but a sturdy knight of the roped arena, "K-O" Brown by name, made the entrance of the Cadillac champion a slow-music affair with a bundle of crepe thrown in for luck. The ringside scribes are unanimous in their opinion that Wolgast was lucky to "get" a draw with Brown. Be that as it may, Wolgast won't take any more of Brown's game for many moons to come. No ring affair since the Reno fiasco has stirred the boxing bugs as deeply as the Wolgast-Brown encounter. In Brown, the Cadillac wildcat tackled as tough a proposition as a champion ever was called upon to face. Brown is a boy modeled on lines somewhat similar to those of the champion. He is built like a pine knot and teeming with enthusiasm and spirit. In taking on Brown for his first bout, Wolgast hurled defiance into the teeth of the scores of critics who have been panning and chiding him for failure to come out and defend his title. Some of the scribes charged before the mill that the claim of a broken arm by Wolgast was only a subterfuge adopted by the Wolverine to avoid a match. This is tommyrot stuff of the most baseless brand. In all his ring activities, Wolgast never displayed the spirit of the craven. He took them all as they came and beat them fairly and honestly. Here in Los Angeles where Wolgast "got" his start the fans will tell you that a braver boy never donned the gloves. Kid McCoy, who refereed the fight, says Wolgast failed to display his old-time speed and stamina. McCoy hinted that Ad had "gone back." It may not be true; Wolgast may have been up against a boy just as good as himself. "K-O" Brown will bear watching. He's a great fighter, and has the right stuff in him, for he's good to his mother and gives her every dollar he earns.

Origin of Dare-devils.

"Where does the dare-devil automobile race pilot come from?" This is the question asked by hundreds of spectators who see the motor masters of today rush madly around the great motordrome courses and speedways of the nation in quest of honor and gold. The answer is seemingly simple, yet with it comes the statement that race drivers are born, not developed through mere skill and mechanical knowledge. The average race driver who is seen in the space-annihilating monsters which careen wildly over the tracks thinks no more of sending his steel steed along at the death-inviting pace than he would of driving a tourist car through the city streets—in many cases not half so much. The fact of the matter is that two-thirds or more of the racing drivers of today were city traffic drivers of yesterday; men who turned on the taximeter when they entered the taxicab at hotel or depot, and carried you safely through the crowded city streets to your destination. City traffic driving, and especially taxicab driving, is the training school for the dare-devils who thrill thousands with their dashes over the race courses in quest of gain. Ralph de Palma, who has fanned thousands of Los Angeles motor enthusiasts into a frenzy of excitement at the Motordrome, was a traffic driver in New York and a motorcycle racer. Frank T. Dearborn, another famous glad-wagon dare-devil well known in this city, got his start tooting a taxi Gabriel. De Palma and Dearborn make no bones about it; they seem to be proud of the fact that they drove "taxicabs" in their pork-and-bean days, before fat meal tickets were in order with them. "Nearly all of the great drivers 'choofed' it on cabs," said De Palma. "Barney Oldfield jumped from a machine shop to the track, but he is an exception." So keep your eye on your taxi driver next rainy evening; he may hang up a world's speed record before the year is out.

Spring Harness Racing.

As the spring advances enthusiasm among harness horsemen in Los Angeles increases, and there is every indication that the training and racing season of 1911 will be the most interesting in the history of the sport in these parts. One of the finest half-mile racing tracks in the country is being built at Agricultural Park by the Los Angeles Driving Club, the leading harness horse racing organization in the West. The old grandstand shack, which was erected twenty years ago, is being torn down and a magnificent structure is being built in its place. The track will be ready the last of May, while the grand stand will be ready in the early summer. The local driving club is holding its early spring matinees on the Pasadena track. All in all, it promises a lively season for the devotees of this popular and healthy amusement.

What the Legislature may do to the boxing game is one of the phases from Sacramento that is being given careful attention these days by the followers of the sport. The assurances coming from Tom McCarey that the Committee on Public Morals, which has the bill in charge, is disposed to be fair, has lessened the apprehension. Quite apparently, the Assemblymen have not fixed any notions and are quite willing to listen to arguments. There have been abuses of the boxing game, just as there have been abuses in other lines of amusement, but, properly safeguarded, there is no reason why a continuation of the sport should cause any harm. At least, that's the way it looks from the angle of the red-blooded citizen. As a form of exercise, boxing has never been opposed to any great extent, for it is realized that it quickens the eye, makes a clear head, and is good physically for the body. The professional game has fallen into disrepute in some circles for various reasons. The crooked manager and faking boxer may go. They have done more to kill the sport than anything else. With the crooks in the sport properly "mugged" and "numbered" the sport would rapidly "come back" into favor with the lovers of clean, honest sport.

Good for Them.

WOMAN ATHLETE SELECTS PROPER GAMES FOR GIRLS.

BY HILDA WESTREM WHEELER.

THE establishment of a great separate athletic field for girls in New York, and the announced determination of the school authorities of that state to completely segregate the athletics of boys and girls, has attracted interested attention from women athletic instructors in Los Angeles.

The New York plan is heartily indorsed by Miss Ella Stevers, the physical instructor of the Y.W.C.A.

She has some distinct theories on athletic instruction of girls.

Her idea is that athletics for women should be a continuation of the play spirit of childhood.

However, to be of benefit, it is of the utmost importance that a competent teacher or instructor should be in charge, as women are apt to be too strenuous.

Miss Stevers favors cross-country walks, indoor and outdoor gymnastics, such as volley ball, indoor baseball, swimming and handball.

This latter has always been considered strictly a man's game, but Miss Stevers declares that it does not require so much strength as it does quickness and cleverness; it should make an ideal woman's game.

Although the Y.W.C.A. has the largest and most complete gymnasium for women in the West, it is taxed to the limit, and there is always a list of applicants waiting to enter the different classes.

The pupils range in age from 4 to 84 years and are women in every walk of life, from the jaded society woman to the girl who spends her time behind the counter.

The children's classes are held in the morning, while the business woman gets her instruction at night. Those who are at leisure usually attend the to February, there were 550 pupils in attendance at the various gymnasium classes, so it can readily be seen that women are at least interested in athletics and perhaps if there were more facilities for the encouragement of this healthy pastime it would eventually be as common to see a woman athlete as it is now the exception.

According to Miss Stevers's view, the chief cause of the lack of enthusiasm among the women as far as athletics is concerned is the lack of some universal game to take the place of the games played by the girls in high school and college.

CHESS SCORES.

In the King's-Side Gambits tournament of the Chess and Checker Club of Southern California 249 games have been recorded, completing practically one-third of the schedule of 756 games in the first nine days of the allotted sixty.

The games decided yesterday resulted as follows: Gilbert 2, Struve 0-Vienna; Stockinger 2, Struve 0-Vienna and K. Knight; Fletcher 2, Myirea 0-Knight; Pierce 2, Sturve 0-Vienna; Carr 1, Lenna 0-King's; Ettinger 1, Lennan 1-King's; Ettinger 1, Enwells 1-H. Allgaier; Ettinger 2, Bates 0-Knight; Barnett 2, Hanna 0-Knight; and Vienna; Pierce 2, Bates 0-Knight; Ettinger 1, Perry 1-Knight; Darling 1 1-2, Richardson 1-2-Vienna; Gilbert 1, McCallum 1-Bishop's.

Go With the Elks to Ontario.

Elks desiring to go with the Salt Lake bunch to Ontario on the occasion

JORDAN AND DROUILLARD.

English and Western American Champions to Meet in Checkers at San Francisco.

The English checker champion, Alfred Jordan, who has played all comers at the Chess and Checker Club of Southern California for the last eight days, left last night for San Francisco, which city is to be the scene of his match with Western Champion Joseph A. Drouillard for a subscription purse of $100.

Jordan seems to take no rest from his mental labors, and though he had earned a respite, willingly consented to add a trifle of thirty-seven games to his completed schedule by way of souvenirs to the club members. Of these games the champion won twenty-eight and drew nine, losing none. The brought his total scores on the Los Angeles visit up to 230 games, of which he won 231, drew 88 and lost 1.

The players who drew their games were George N. Briggs, Kelly H. Cardell (3,) J. F. Burt (2,) and J. A. Hunter (2.)

A forenoon spin in the automobile of W. E. Stevens through the Hollywood-Burbank boulevards, gave the champion a last look over the country which he pronounces the best living place on earth.

GOSSIP ALONG GASOLINE ROW.

Earle C. Anthony is in San Diego taking in the automobile show in that city. He expects to return today. The display is worth seeing.

Oscar Werner left for San Diego last night to take in the exhibit of automobiles. He is showing a Simplex car and says it is one of the finest machines in the show.

W. D. Newerf left Chicago last night for San Francisco. The Goodyear tire man will take in the Bay City and expects to spend about three days there before coming home again.

L. T. Shettler is glad to be back again. He says the Reo and Apperson exhibits at Chicago were great but he enjoyed the Fiesta Park exhibit more than the display of cars in the Windy City.

Norman W. Church, Coast representative for the Stoddard-Dayton, left for San Diego yesterday afternoon. He will spend two days at the automobile show.

Charles H. Thompson is sending a carload of Jacksons to Fresno. He is sure the demand for machines in the interior is greater than it has ever been before.

F. W. Force sold a Mercer yesterday without half trying. He was surprised at the speed with which the customer produced the check for the handsome car.

The Stoddard-Dayton Motor Company made a record Wednesday. Fred Flint disposed of four Baker electrics and two Stoddards in one day. That was the record for the year anywhere on automobile row.

Harry Lord is dissatisfied when he fails to sell a car a day. If he finishes the week with less than from six to twelve sales he is disappointed. Go to it Harry. You are O. K.

E. Roger Stearns returned yesterday from a hunting trip near Neenach. He shot a goose and almost bagged Ed Featherstone who missed some fat ducks because he was obliged to keep his eye on Roger every minute. He dared not aim because he could not watch Stearns while he was in action.

P. A. Renton is hitting a fast clip with Overland cars. He says times are good but then you need not take his word for it. A visit to the Renton Motor Car Works convinces you that Overlands are moving out rapidly. All right P. A. We believe you will double your last year's record.

W. G. Hemenway, who has purchased the Mojonier studio, will not devote all his time to taking pictures of his Stoddard-Dayton touring car. He expects to put in most of his hours at the studio but is planning a novel trip into the Imperial Valley with his wife who is an enthusiastic chauffeuse and who can drive the Stoddard tourer.

Charles Cotton is satisfied with the way everything is going. Locomobile buyers are paying daily visits to the salesroom of the Los Angeles Motor Car Company.

H. O. Harrison is here looking over business for the Peerless and Everitt lines. When he can spare a few days from headquarters of the H. O. Harrison Company in San Francisco Harry comes here to confer with his local manager, Thomas Williams, who is making great headway.

P. H. Greer has spent almost the entire week at the San Diego automobile show. The display of Mitchell cars is one of the largest on the floor and the Mitchell sales are pleasing.

Ralph Hamlin is selling a number of Franklin cars this week. The air-cooled beauties are moving out of the salesroom in regular order and Ralph's smile is worth measuring.

Don Lee expects to leave Chicago in time to attend the Panama-Pacific road race. He plans to reach San

Haughty Pug.

THE MELANCHOLY DANE SAYS RIVERS HAD BETTER BEHAVE.

BY THE DANE.

TWO days ago Young Rivers, the local pork-and-bean fighter, had a match practically arranged with Jimmy Reagan at the Vernon arena on February 22. Now Rivers has no more fight than a jackrabbit.

Just why Rivers should think he is such a much might be news to the local fight bugs. Simply because he beat such boys as Webster, Capelle and Frankie Sullivan does not signify that he can do any more; and the chances are now that he will not get a chance to fight in this city for some months, unless he repents. Rivers should get some one to tell him the sad, sad story of another local "champion" we had in this town several years ago. His name was Young McGovern.

He had licked three or four kids around the town and many of the fight bugs had an idea that he would some day be the bantam champion of the world. He was thought to be a world-beater and even Manager McCarey had an idea he was a good one.

It must have been some fellow like Joe Woodman, crazy like a fox, who one day remarked very calmly during an effervescent period of the general hysteria about Young McGovern that there were dozens of little boys in the East who could make McGovern stand on his head.

Impossible, said the town, and in the wave of anger that swept around the corner of First and Spring streets, Woodman got his scared tongue out of his mouth long enough to gasp out the suggestion that he might be permitted to have a little fellow named Coulon come to his rescue.

Sure, Mike, at once and with great haste, young Coulon was ordered out here to be slaughtered.

What happened when he climbed into the ring to be eaten alive by Mister Bosko McGovern? Why, McGovern came to the hurried conclusion in the first part of the first round that he was fighting six men and that all of them were hitting him at once. Coulon made him think it was raining hard icy snowballs and at the end McGovern was about the biggest bum fighter in town. Of course, Coulon was just about the bantam champ at the time, but he was nineteen miles ahead of the local champion McGovern in the fighting line and running easy.

Another instance of local misplaced confidence was that of Phil Brock of Cleveland, who made quite a rep here in a short time and was imagined to be a wonderful lightweight. Presto. They sent for an English boy named Freddie Welsh and one or two local sports were so sure that Welsh was five miles from Brock's class, that they bet enough to make Brock a 2-to-1 favorite over Welsh.

Again what happened? Why, Welsh simply murdered Brock, punching sixteen different kinds of holes in all parts of his body. Poor Brock flopped around wildly as if one arm and a leg had been handcuffed together. Welsh won the decision from here to Chicago and thus another phenom was exploded. It would seem the wisest thing for Rivers to keep on fighting easy ones and then ask for big money if he can beat the good ones. It will come if he can.

AFTER WORLD'S RECORDS.

Frank Holborrow, the Los Angeles swimming champion, will endeavor to lower the world's record for forty and fifty yards at Bimini Baths this evening. Holborrow recently swam twenty-five yards in 11 3-5 seconds, which is one-fifth of a second better than the time made by Daniels, the eastern champion. The world's record for forty yards is 19 3-5 seconds. Holborrow is confident that he can lower this three-fifths of a second. Holborrow is willing to place a side bet of $100 that he can defeat any short distance swimmer in the country. Cliff Bowles, the champion high diver of the Pacific Coast, will give exhibitions of fancy and high diving.

W. J. Burt is turning out several handsome new Auburn cars. The roadster he has on the streets this week is particularly striking.

Bert Dingley is ready for honors and is in training for a race that should show the Pacific Coast just what Bert really is. The Pope-Hartford is faster than ever.

The vacant spots on the Vernon grounds have been re-sodded and new soil has been put on the field. The clubhouse has also been remodeled so as to make it tenantable.

Webb-Fisher Co. Better Clothes For Men
311 South Spring Street

Kahn's Correct Clothes
457 SOUTH BROADWAY

Unprecedented GARMENT Values
BEHREND Successor to MOSGROVE
719 South Broadway

ILLINOIS CENTRAL RAILROAD
Through Standard Sleeper daily to Chicago via New Orleans. Lowest ticket and Pullman rates. Attractive stop-overs. Itineraries carefully arranged. Personally conducted Tourist Excursions. Best Winter Route. Two Trains daily—Mardi Gras, New Orleans, Feb. 21-28. C. HAYDOCK, Com'l Agent, 118 West Sixth St., Los Angeles.

Frick-Fleming Hardware Co. DOMESTIC GAS RANGES
124 South Spring Street

BRENT'S 712-714-716-718 SO. MAIN ST. THE GREAT CREDIT HOUSE. Real Spot Cash Prices. EVERYTHING FOR THE HOME. Furniture—Rugs—Stoves.

DON LEE CADILLAC AGENCY 1218 S. MAIN STREET Main 8440 F8110
Stoddard-Dayton Home 10457—Bdwy. 2963 Tenth and Olive Sts.
Kissel Kar "EVERY INCH A CAR" KISSEL AUTOMOBILE CO. 118 WEST PICO STREET. Broadway 2186; 22886.
Corbin CORBIN MOTOR CAR CO. 1017 SOUTH OLIVE STREET.

LICENSED MOTOR CAR DEALERS ASSOCIATION

Autocar M. S. BULKLEY & CO., N. E. Cor. Main and Washington. Sunset South 4946; Home 22927.
Buick and Oldsmobile HOWARD AUTO CO. 1144 South Olive St. F3680, Main
Cartercar & Rapid Power Wagon Woodward Motor Co., 1123-25 South Olive Street.
Chalmers HUDSON WESTERN MOTOR CAR CO. Main 3196. 727 South Olive Street. Home
Detroit Electrics California Electric Garage Co. 12TH AND OLIVE STS., LOS ANGELES 160 E. Union St., Pasadena. Bdwy. 2578; F
Elmore and Stearns AND OHIO ELECTRIC. ELMORE MOTOR CAR COMPANY 742 South Olive Street. Bdwy. 3834. Home
Franklin R. C. HAMLIN, Twelfth and Olive Sts. Main 404. Home F
Glide GOODE-CHINN MOTOR CO. Pacific Coast Distributers. Home A1007. Corbin Building, 1017 South Olive
Hupmobile TRI-STATE AUTO CO. 600-04 S. Olive St. M. C. Nason, Gen. M.
Jackson and Fuller CHARLES H. THOMPSON 1012-14 S. Main St. Broadway 1947, Home F
Knox DOERR-BROWN CO., 1205 South Olive St. Main 7853, Home F5847.
Locomobile LOS ANGELES MOTOR CAR CO. Pico and Hill Sts. Main 2514, Home
Matheson-Overland RENTON MOTOR CAR CO. 1230 S. Main St. Main 1068, Home
Mitchell GREER-ROBBINS COMPANY, 1501 South Main St. Broadway 5410. Home
Pierce-Arrow W. E. BUSH, 1227-9 South Main St. Broadway 2961. Home
Pope-Hartford Wm. R. Ruess Automobile Co. 1028 South Main St. Main 7278, Home F5839.
Premier PREMIER MOTOR CAR CO., L. H. Schwaebe, Pres. and Gen. Mgr. Main 879, 1127 SOUTH OLIVE STREET.
Pullman MILLER & WILLIAMS, 1140 South Olive St. Broadway 2907. Home F2942.
Regal BIG 4 AUTOMOBILE CO., C. S. Anthony, Prop. 1047-49 SOUTH OLIVE. Home
R & L Electrics R. & L. ELECTRIC AUTO CO., 2114 W. 7th St., opp. Westlake Park. Phones—53026, Temple 184.
Simplex & Palmer-Singer Golden State Garage 2122 W. Pico St. Phones 23567, West
Stevens Duryea EASTERN MOTOR CAR CO 825-827 South Olive St. Main 2965, Home F2965
Studebaker E. M. F. 30. FLANDERS 20. LORD MOTOR CAR CO. 1032 S. OLIVE STREET. Main 8470; Home 10345.
Thomas and Mercer Thomas-Mercer Motor Car Co., 842 So. Olive St. Main 2191, Home
Waverley Electrics W. A. EVANS, 816 So. Olive St. Phones—10379; Main 8133. Garage and charging station 1676 W. Washington St. Phone 72850; West 4217.
Winton W. D. HOWARD MOTOR CAR CO. 1238 S. Flower St. Broadway 4180. Home

Oh, Lothario!

ARTHUR LOSES HUNDRED BUCKS.

Invited Audience Cost Author Twenty Per Seat.

"Midnight Sons" Girls Miss Their Own Show.

And Their Entertainer Settles With Management.

Lee Lothario Arthur, author of "The ox," is $120 poorer today than he as yesterday, but he is happy. This m represents fines of $20 each im-sed upon six chorus girls with "The idnight Sons" company, who missed e performance last night because the dramatist.

Ever since Arthur has been in Los ngeles he has been longing for a ste of Broadway. He is one of those anded-in-the-hide New Yorkers who e never entirely at home anywhere se.

When "The Midnight Sons" com-ny arrived at the Majestic, Arthur scovered that Mat Smith, its man-er, was an old friend, and also that knew about half of the company. At last New York had reached Los ngeles, and Lee Arthur was at me again by proxy. To celebrate e event he arranged a little dinner r last evening and invited six of e members of the chorus whom he d known in Gotham.

The little party was somewhat late getting assembled, as such little rties sometimes are, and the dig-r was exceptionally good. Conse-ently the time passed swiftly un-suddenly one of the girls discov-d that it was 8:15 and that they uld not possibly reach the Majes-in time for their opening num-r.

HE FIXED IT.

All right," said Arthur, "come on r and see 'The Fox' at the Bur-nk. I'll fix it with Mat Smith." o they went over to see Arthur's y, and trusted to his pull with manager.

Meanwhile, the peculiar thing about affair transpired at the Majestic. e girls were not missed from the company, as their companions, by ck changes and faking, covered the absence of the six. But one ng else happened. Lee Arthur had ited Manager Smith over to see he Fox" and had forgotten all out it. So about 8:15, the show ring got well started, Smith called taxicab and hurried to the Bur-k.

n the lobby there was an unex-ted meeting. Lee Arthur, with the rus girls under his wing (figura-ly only) met Smith.

t was all off right then.

You're each fined $20," said Smith.

ee Arthur pleaded.

welve eyes of six girls dripped. mith was obdurate.

rthur paid.

nd the girls saw the show and lared it was well worth the fine, ich Arthur had cashed in.

Hello Bill.

NTER THE MUG-FACED BILLIKIN

TEST SOCIETY FAD HAS HIT LOS ANGELES.

Up-to-Date Importation From the Great White Way With the Name and the Gas Light Blown in the Bottle, Is the Billikin Doll to be Carried Upon the Female Arm.

On the trail of the pet-pup-on-a-ing, the bushel bouquet, the swagger k, the bisque doll and the Teddy r comes the "Sister Billikin" craze. his is guaranteed to be positively latest spasm.

girl from New York displayed week the first one to be seen in Angeles. She is a guest at one the big tourist hotels. Every time has emerged therefrom she has onished and edified the population carrying upon her arm a hideous lo Billikin.

s the philosopher sententiously re-rked, it must be great to be crazy; this fair young thing insists she only being fashionable.

t appears that all the ultra fashion-e girls in New York now carry se ugly dolls, having discarded all ir other junk. It would be a reg-r social scandal, it seems, to ap-ar on the Great White Way with-t a Billikin on one's arm.

ll the big dry goods stores in Los geles have accepted the inevitable d are laying in stacks and stacks this fashionable ballast.

o a woman who hasn't any pockets d who has a handkerchief and a rse and a powder rag and a street transfer and a box of candy and r or five bundles and no pocket, it ll probably help a whole lot to have pie-faced doll to lug around.

t is strongly suspected, however, t the fad will not get much be-nd maidens of the Merry Merry those whose pride is to keep about o laps ahead of the date with the lendar panting to keep up.

BARBECUE AT NEWHALL.

Big Celebration of the Opening of the Tunnel to Be Held Sunday in Park There.

A free barbecue and celebration of e opening of the Newhall tunnel ll take place at Boulevard Park, ad-ining Newhall, next Sunday. A spe-l train, limited to 1000, has been artered, at a rate of 90 cents for the und trip.

Many will go in automobiles and car-ages, as the "Fremont Cut" no longer s to be climbed. The Newhall tun-l has now opened the northern part Los Angeles county. The barbecue ll be supervised by Jose Romero, ll-known as a California barbecue ef.

You are probably aware that pneu-onia always results from a cold, but u never heard of a cold resulting in eumonia when Chamberlain's Cough

Photo by Majorier

Edna Darch,

famous young Angeleno, who is now one of the first sopranos of the Royal Opera, Berlin. Miss Darch is at home visiting her parents, Mr. and Mrs. F. A. Darch, of No. 238 West Seventeenth street. She must return to Europe soon, however, as she has to fill a London engagement in May. Next year, in Berlin, she is contracted to sing "Madame Butterfly," "La Boheme," "La Tosca" and "Mignon." Miss Darch will be remembered as a protege of Emma Calve, from whom she still occasionally hears, as Calve has retained her interest in her promising young friend.

Wot Are You 'Earing, Eh?

"SPLASH ME" VOICE FIRST IN GREAT NEW ORPHEUM.

TO DAINTY Alice Lloyd fell the honor yesterday of being the first artist to perform in the new Orpheum, now building in South Broadway. And she sang to the strangest audience that perhaps ever greeted an artiste of any sort before. And certainly under the most unusual circumstances.

For Alice warbled away amid a chaos of timbers, ironwork and green plaster. She clambered over cement and walked narrow boards to get into the building at all; and she soiled her skirts and nigh ruined her long seal coat. But she was game; she wanted the honor and she earned it, too.

The presence in the city of G. Albert Landsburgh of San Francisco, the architect of the new Orpheum, was the prime motive in yesterday's event. He wanted to test the acoustics of the new playhouse, and he wanted an actual "stunt" to do it with. Alice Lloyd, the most obliging little woman on the stage today, volunteered her services.

"Come on," said Landsburgh. "I dare you."

"Oh, I say," was her rejoinder, "you cawn't spoof me, y'know."

And together with Clarence Drown, resident manager, and R. B. Young, the resident architect, all autoed to the new theater.

It was no fun getting into the house, because the entire front is blocked with material, but the little English comedienne clambered over the debris, lifting her skirts daintily from the wet plaster, and finally emerging into the auditorium proper. From there to the stage was another matter, for a yawning orchestra pit intervened. A slimy plank some six inches wide was rested on each edge of the chasm, and she balanced carefully, gave a slight shriek, and ran nimbly up and to the stage. Then with the force of mechanics, plasterers and carpenters for her auditors, she sent forth the strains of "Splash Me," "Cupid," and a few more. Her clear voice rang among the iron rafters and hit the wire enclosed dome without a false note, echo or a single thing to mar its beauty.

"The acoustics are perfect," said Mr. Landsburgh, later, "the test was a big success; wonderful, considering everything. I can predict a perfect auditorium."

"It was my most unique experience on any stage," said Miss Lloyd, "and the honor of dedicating the new Orpheum is one I would have gone through much more to achieve. I only hope I can be here to open it formally when it is all done. It is a wonderful place in which to sing, and should be a marvelous playhouse."

COSMOS CLUB.

Some of the best work of several local artists was exhibited Wednesday at the meeting of the Cosmos Club. Mrs. Charles Weinberg read a paper telling of some of the effective points of a picture. Piano selections were read by Mrs. J. B. Cook. An invitation to members of the club to be guests of the Woman's Club of San Pedro on the 21st inst., was announced. The next meeting of the club will be at the Venice Clubhouse, where members and their families will join in a Washingtonian picnic.

AUTO STOLEN.

Harvey H. Cox, No. 1740 Westmoreland boulevard, reported to the police last night that his auto was stolen from in front of No. 609 South Hill street, at 9 o'clock. The machine is a seven-passenger, thirty-horse-power Packard, license number, 16604. It is painted dark blue.

The Latest Wrinkle.

Race Notes.

EMERYVILLE'S GETAWAY DAYS.

Jockey McIntyre Rides Three Winners at Oakland.

Carman Secures Archibald to Ride in East.

Owners Preparing to Ship to Juarez Track.

[BY DIRECT WIRE TO THE TIMES.]

SAN FRANCISCO, Feb. 9.—[Exclusive Dispatch.] Jimmy McIntyre showed a return to good form today by piloting three winners and two-thirds out of six mounts.

Eddie Taplin met with his first success since his reappearance in the saddle when he brought home Jessup Burn in the sixth race.

There was a rumor around after the second race that Raleigh had broken down, but Owner Doss declared that the horse came out of the race sound. He was at a loss to explain his charge's bad race.

Tom Stevens secured the permission of the judges to let J. McIntyre give Azo a workout for the Waterhouse cup in between the fourth and fifth races. The Galloper was sent a mile and three-eights and turned the work handily.

Archibald was at the track feeling in better health and expects to get back in the saddle today. Carroll Shilling is also in shape to sport colors on the Berry two-year-olds.

John J. Rogers pulled up Lane after the fifth race, which, perhaps, accounts for his failure to land closer up.

Running seven races each day is giving the horsemen plenty of opportunity to run their horses. Dick Dwyer returned to the barrier today.

R. F. Carman practically concluded negotiations today whereby George Archibald will do his stable riding during the coming season in the East. Archibald's present contract with "Conductor" McManus expires in April, and Carman is figuring on using Archibald starting in May. Carman has quite an extensive string wintering at Belmont Park and he expects to cut a figure in racing around New York this summer. He reports that the Belmont Park meeting will likely open May 11.

Andy Blakely will ship his string in a car with C. P. Waterhouse's Eddie Dale and Maxdice for Juarez next Thursday, the day after the Emeryville meeting comes to a close. Blakely has Pluvious, Jest, Summertime, Rinda, Cool Spring and a couple of others, which he will take to the Mexican course.

Cluny, the champion 2-year-old of last season, will likely start before the season closes. Trainer Walter Keath has given the filly a long rest and expects her to show the same dazzling speed which characterized her racing in the three starts she made last winter.

Clamor and Sir John were both given extra workouts of a mile after the third race, in preparation for the Waterhouse cup. The former was allowed to step along at pretty stiff pace, but Sir John was simply galloped.

ROSEBUD HANDICAP.

WINNING WIDOW BEATEN.

[ASSOCIATED PRESS NIGHT REPORT.]

OAKLAND, Feb. 9.—Pluvious won the Rosebud handicap at Emeryville, today, running around his field and leading Raleigh P. D. by three lengths at the finish. Winning Widow was interfered with soon after the start and thrown out of contention. Summary:

Mile: Godfather (Fischer,) won; Marchmonet (Morse,) second; Eddie Graney (McIntyre,) third; time, 1:44 1-5. Veneta Strome, Raleigh, Inclement, Thistle Belle, Miss Roberts also ran.

Six furlongs: Jest (McIntyre,) won; Melton Street (Taplin,) second; Ban Ann (Selden,) third; time, 1:15 2-5. Tender Bloom, Dutch Rock, Back Bay, Crex, Pickaninny, Sureon, Lescar also ran.

One and one-half mile: Sir John (McIntyre,) won; Molesey (Martin,) second; Clamor (Thomas,) third; time, 2:41 1-5. Jim Cafferata and Old Mexico also ran.

Futurity: Pluvious (McIntyre,) won; Raleigh P. D. (Fisher,) second; Lilly Dieudonne (Pickens,) third; time, 1:12 4-5. Daddy Gip, Sea Cliff, Pride of Lismore, Arionette, Phil Mohr, Signor, Pay Streak, Winning Widow, Jack Paine also ran.

Mile and seventy yards: Onatassa (Coburn,) won; Sorrowful (Thomas,) second; Pete (Callahan,) third; time, 1:50. Charley Paine, Flora Riley, Gretchen G., Dave Weber, Green Bridge, John J. Rogers, Nettie Traver, Rene W., Lady Adelaide also ran.

Mile and seventy yards: Lady McNally (Selden,) won; Brighton (Riddle,) second; Netting (Pickens,) third; time, 1:50 4-5. Howard Pearson, Kogo, Voltrome, Directello, Meada, Ban Lady, Direct, Cool, Arthur Rouse also ran.

Six and one-half furlongs: Jessupburn (Taplin,) won; Fernando (Fischer,) second; Judge Henderson (McIntyre,) third; time, 1:23 2-5. Banorella, No Quarter, Madeline Musgrave, Quality Street, Dahlgren Bonnie Bard, Zahra also ran.

FRIDAY ENTRIES.

Futurity: Hampass, 114; Mechant, Redondo, 111; Orello, 109; Alder Gulch, 107; Coon Skin, Alve B., Beda, 105; June W., 104; Pesos, Copa d'Oro, 102; Waco Bill, 90.

Three and one-half furlongs: Sidon, 111; Saltigrade, 108; Florence Kripps, Ray, Snel, 106; Mono Lake, 104; Bogart, 103; Ed Fitzgerald, Big Ike, Penang, Ah Moon, 99; Pico, 97.

Futurity: Dareington, Waponoca, 114; Silver Stocking, Anna May, 109; Fire, J. H. Barr, 107; Minnedocia, 105; Maxing, 98; Helen Hawkins, Ossabar, Roesy Posey, Academist, 93.

Mile: Tim Judge, Starry Night, 108; Ayame, 100; Jest, 99; Feather Duster, 97.

Mile and twenty yards: Ailness, 114; Wap, Sake, 111; Lorenzo, Miss Officious, 109; Legatee, Zoroaster, 104; Edna Stewart, 104; Eulalia May, 99; Don Caster, 92; Doctor Bodine, 87; Rinda, 82.

Six furlongs: Col. Jack, 123; Billy Myer, Burleigh, Bambro, All Alone, Lord of the Forest, Swageriator, Platoon, 120; Twilight Queen, 118; Tender Bloom, Bell Cliff, Summertime, 101.

Futurity: Argonaut, Irish Exile, St Francis, 114; Joe Moser, Paul Clifford, Arthur Hyman, Sir Fretful, Judge Cabaniss, Capewell, David Warfield, 111; Frank G. Hogan, 107; St. Heller, 95.

Results at Tampa.

TAMPA (Fla.) Feb. 9.—Jockey Quinland was badly injured in the running of the second race here today when he was thrown by Sin Long. The horse, after losing its rider, finished first. Summary:

Three furlongs: Alan won, Lelaloah second, Dora Lutz third; time, 0:34 3-5.

Six furlongs: Golden Castle won, Olivia Mickle second, Ameron third; time, 1:19 3-5.

Five and one-half furlongs: Lady Chilton won, Tallow Dip second, Chanute third; time, 1:13 1-5.

Five and one-half furlongs: Cordova won, Sandy Hill second, Stromeland third; time, 1:12 2-5. John Marrs finished second, disqualified for fouling.

Five furlongs: Allow Maize won, Gilpian second, Pleasing third; time, 1:06 1-5.

Six furlongs: Locust Bud won, Dracoola second, Goodacre third; time, 1:19 4-5.

Results at Juarez.

JUAREZ, Feb. 9.—Amon, making his first appearance here and admirably ridden by Garner, easily won the $2000 Yucatan stakes for two year olds at Terrazas Park, today. Summary

Five furlongs: Tommy Twig won, Fritz Emmett second, Emma L. third; time, 1:00 2-5.

Seven furlongs: Biskra won, Melissa second, The Sticker third; time, 1:26.

Six and one-half furlongs: Royal Captive won, Ocean Queen second, Beauman third; time, 112 2-5.

Four furlongs: Amon won, Calisse second, Closer third time, 0:16 1-5.

Six furlongs: Marjorie A. won, Salali second, Uncle Ben third; time, 1:12.

Mile: John Louis won, The Wolf second, Cross Over third; time, 1:38 2-5.

FIRST ANNIVERSARY.

Reception to Pastor of Temple Baptist Church Tonight, at Which New Members Will Be Special Guests.

An informal anniversary reception will be tendered Dr. J. Whitcomb Brougher, pastor of Temple Baptist Church, this evening in Berean Hall, and the 300 members received during the year, that he has presided over the congregation, will be special guests. It is to be understood that the entire membership takes part in the reception, and every member is urged to be present, and by Dr. Brougher's express wish it will not be a "dress affair." T. T. Woodruff, superintendent of the Sunday-school, will preside, and there will be addresses by Dr. William Horace Day, of the First Congregational Church, representing other churches of the city; by Dr. Robert J. Burdette, representing Temple Church, and a response by Dr. Brougher. The music during the evening will be a solo by Mr. Dykstra; duet, by Mrs. [illegible] and J. B. Poulin, and a song by a great chorus of Temple Church. At the conclusion of the programme, several introductions will take place, especially designed to introduce the new members, during which Miller, the harpist, will entertain with music.

HEAVY LOANS TO "DUMMIES."

Latest Developments in Carnegie Trust Company Affairs Hint at Scandal Pending.

[BY DIRECT WIRE TO THE TIMES.]

NEW YORK, Feb. 9.—[Exclusive Dispatch.] Loans aggregating $600,000 from the funds of the Carnegie Trust Company in favor of two alleged "dummies" for the late C. C. Dickinson is the latest discovery made from an examination of the books of the failed institution now in the possession of the District Attorney.

The alleged "dummies" are Edward D. W. Langley, a former member of the Connecticut Legislature, living at New Canaan, Conn., whose son, Edward Langley, was a runner in the bank, and Frank D. Hearn, an officer of the Carnegie Safe Deposit Company, a separate corporation controlling the valuable double-decked vaults under the trust company offices.

"My father's loans were assumed by William J. Cummins and his friends when they bought the stock of the trust company standing in his name," said young Langley today at the Grand Union Hotel.

"Did your father own the stock?" was asked.

"No, it was Mr. Dickinson's" replied the boy.

Mr. Hearn declined to discuss his part in the affair beyond admitting that he had bought and sold a large block of the trust company stock, and had had some loans in the failed trust company.

FLEW TOO HIGH; FELL HARD.

Seattle Clubman Arrested in Kansas City After Splurge at Fashionable Entertainments.

[BY DIRECT WIRE TO THE TIMES.]

KANSAS CITY, Feb. 9.—[Exclusive Dispatch.] Although able to entertain box parties at Pavlowa dances and Tetrazzini concerts, Seymour L. [illegible], a Seattle club and society man, for lack of a $500 bond was returned to jail confinement yesterday after his arraignment before Justice Simms.

Rau's troubles began when the Corn Exchange National Bank of Chicago telegraphed that Rau's check for $24 on that institution, accepted Monday night at the Convention Hall box office, was of no value. He told the police last night he owed $2000. Mr. Rau says he is a former member of the Army and Navy Club, Washington; the Duquesne Club, Pittsburgh; the Greeters Club, New York, and the Union League and the Racquet Club, Philadelphia.

The complaint charges him with having obtained money under false pretenses. Rau could not furnish the $500 bond after his arraignment and was sent to jail. His preliminary hearing will be before Justice Simms at 9 o'clock tomorrow.

LECTURE ON "OBERAMMERGAU."

The students of Occidental College are to have a treat at their assembly at 11 o'clock this morning. President Warren Hale Landon, D.D., of San Anselmo, will give his lecture on "Oberammergau." Dr. Landon was at Oberammergau last year and will give first-hand impressions.

GOPHER CLUB'S HOBBLE.

A hobble-skirt race is to be one of the features at the Minnesota picnic to be held at Eastlake Park next week. The race will be under the auspices of the Minnesota Gopher Club. Gen. Samuel R. Van Sant, former governor of Minnesota and former commander-in-chief of the G.A.R., who is in Long Beach, has been invited to speak.

Canine Conversation.

BEN SINGER DISCOVERS WONDERFUL TALKING DOG

BEN SINGER, manager of Levy's, has refused to accept, in lieu of cash, any more dogs who will probably talk.

A few evenings ago a stranger who appeared well-dressed and in comfortable circumstances, strolled into the Third-street appetite emporium and asked for the proprietor. Mr. Levy being absent, Ben Singer came to the rescue.

"I'm in a rather awkward predicament," the stranger began; "I've been touched for my purse, and I can't get any more money until I make myself known at the express office or a bank. But I'm hungry—"

"Have you an account here, or are you known?" interposed Singer.

"That's just it," hurriedly explained the visitor. "I'm not known at all, but I'll leave this dog until I can call around with the money. He's a very remarkable dog, I assure you."

Singer looked at the handsome collie.

"That's all very well," he said. "But we don't want any performing dogs. This is not a vaudeville show."

"I tell you he's a very remarkable dog," repeated the stranger, with emphasis. "I wouldn't leave him on your hands for anything, I really couldn't."

"But you would leave me—and just for a meal!"

Singer jumped and an adjacent waiter spilled a bowl of soup. The dog had spoken.

"But you understand," explained owner to canine, "I'm not leaving you permanently—"

"It's the same thing in the end," interjected the four-footed creature in a pathetic, high treble, looking up with his soulful brown eyes, "the typical man gratitude for you."

"But you don't understand, boy—"

"I do understand. I'm only sorry I trusted you at all." The dog, dejected, wandered to a corner of the room and sat upon his haunches and yawned dismally.

Singer, observing that the [illegible] had all ceased work, and that a crowd at the door was assembling for police-requiring proportions, beckoned the mysterious man within.

"Oh, come inside and eat, for heaven's sake!" he exclaimed. "You're breeding a Mexican revolution among the help, and you're breaking the traffic ordinances, besides."

They—man and dog—sat down in a private dining-room. The dog's table manners were better than those of some two-footed creatures in [illegible] suits.

"And for my friend," said the man, "a moocher, after giving his own order, "if you'll pardon me," politely interposed his brown puppyship, "I'll do my own ordering. I'll have a plate of the white meat of chicken, and fine, with no dressing of any sort."

Later, the dog gazed ruefully after the man as he departed from the cafe. He howled mournfully. Then, he said, finally: "I'll not say a word till you come to get me."

And he didn't, for the blackboard of the entire staff, the threats of [illegible] Singer and enough rich food to give a whole kennel indigestion could only sleepy, contented yawns from him.

The next morning, his owner reclaimed him, paid his bill, and left Singer a card.

The card bore the name of [illegible] the Scotch ventriloquist.

The Times BRANCH OFFICE

116 South Broadway

Fifth Door North of Chamber of Commerce Bldg.

Advertisements and Subscriptions Taken

911.—[PART III.]

LOANS TO "DUMMIES."

Developments in Carnegie Company Affairs Hint at ... al Pending.

DIRECT WIRE TO THE TIMES.]

YORK, Feb. 9.—[Exclusive ...] Loans aggregating $600,000 ... funds of the Carnegie Trust ... in favor of two alleged ...es" for the late C. C. Dickin... the latest discovery made from ...mination of the books of the ...nstitution now in the posses... the District Attorney. ...lleged "dummies" are Edward ... Langley, a former member of ...necticut Legislature, living at ...nan, Conn., whose son, Edward ..., was a runner in the bank, ...ank D. Hearn, an officer of the ...s Safe Deposit Company, a ... corporation controlling the ... double-decked vaults under ...t company offices. ...father's loans were assumed by ... J. Cummins and his friends ...hey bought the stock of the ...ompany standing in his name," ...oung Langley today at the ... Union Hotel. ... your father own the stock?" ...ked. ...it was Mr. Dickinson's" replied ... Hearn declined to discuss his ... the affair beyond admitting ... had bought and sold a large ...f the trust company stock, and ...d some loans in the failed trust ...y.

TOO HIGH; FELL HARD.

...le Clubman Arrested in Kansas ... After Splurge at Fashionable ...rtainments.

DIRECT WIRE TO THE TIMES.]

...SAS CITY, Feb. 9.—[Exclusive ...ch.] Although able to entertain ...arties at Pavlowa dances and ...zini concerts, Seymour L. Rau, ...ttle club and society man, for ...f a $500 bond was returned to ...confinement yesterday after his ...nment before Justice Simrall. ...'s troubles began when the ... Exchange National Bank of ...go telegraphed that Rau's check ...4 on that institution, accepted ...y night at the Convention Hall ...ity, was of no value. He told ...olice last night he owed $50,000. ...tau says he is a former member ... Army and Navy Club, Wash...; the Duquesne Club, Pitts...; the Greeters Club, New York, ...he Union League and the Racket ... Philadelphia. ...complaint charges him with ...g obtained money under false ...ses. Rau could not furnish a ...bond after his arraignment and ...ent to jail. His preliminary hear...vill be before Justice Simrall at ...ock tomorrow.

...Dykstra; duet, by Mrs. Bacon ...J. B. Poulin, and a song by the ... chorus of Temple Church. At ...onclusion of the programme, get... introductions will take place, ea...lly designed to introduce the new ...bers, during which Miller, the ...st, will entertain with music.

TURE ON "OBERAMMERGAU."

...e students of Occidental College ...o have a treat at their assembly ... o'clock this morning. President ...ren Hale Landon, D.D., of San ...imo, will give his lecture on "Ober...ergau." Dr. Landon was at Ober...ergau last year and will give first... impressions.

GOPHER CLUB'S HOBBLE.

...hobble-skirt race is to be one of ... features at the Minnesota picnic ...e held at Eastlake Park tomor... The race will be under the aus... of the Minnesota Gopher Club. ... Samuel R. Van Sant, former Gov... of Minnesota and former com...der-in-chief of the G.A.R., who is ...Long Beach, has been invited to ...k.

...ation.

...RS

...UL TALKING DOG.

...n his soulful brown eyes, "that's ...ical man gratitude for you." ...But you don't understand, old ...—" ...do understand. I'm only sorry I ...rted you at all." The dog, dejected... ...dered to a corner of the lobby, ... upon his haunches and yawned ...nally. ...inger, observing that the waiters ... all ceased work, and that the ...wd at the door was assuming pe...-requiring proportions, beckoned ... mysterious man within. ...Oh, come inside and eat, for heav... sake!" he exclaimed wearily. ...s deaf from that in which here... he has tread on the water. The ...ine and propeller will be in front ... the driver, following the style of ... monoplanes. Curtiss also is at ...rk on other features for experi...enting with this machine. Curtiss ...supervising the assembling of a new ...ne for H. R. Robertson. Harry ...rtman is resting. During that pe... he is entertaining Manager Dor... of Hubert Latham's camp, who ...e here for consultation. Rob...son, Harkness and Curtiss each will ...e part in the meet of the San Diego ...y Club arranged for Saturday and ...day.

...ARBOR BOARD REORGANIZES.

...Because of the recent changes in ...mbership of the Board of Harbor ...mmissioners a reorganization was ...ected by the election of Dr. F. R. ...rnham as president and C. H. Swal... secretary. Charles W. Oesting, ...o for four years has been president, ...ains a member of the board. Eu...e Daney resigned as counsel. No ...cessor was named.

...B TIDE FOR WOOLWINE.

...ncumbent Gains Votes in Last Re...count Session, and His Opponent ...Has Practically Given Up Hope.

...The tide which for a time bore up ...hopes of the Woolwine adherents ... the District Attorney recount seems ...have permanently changed. Wool...ey's gain was again lessened yes...day and his percentage has sadly ...ped.

...Fredericks was accredited with a net ...n of thirteen votes in fourteen pre...cts yesterday. He was given six ...re votes than he was allowed on ... original count and seven votes ...re taken away from Woolwine. The ...ults of yesterday's session by pre...cts follow:

...No. 122, Fredericks lost 1, Woolwine, ...change; No. 123, Fredericks, no ...change; Woolwine gained 2; No. 124, ...Fredericks gained 2, Woolwine lost 2; ...No. 125, Fredericks lost 2, Woolwine ...gained 1; No. 126, Fredericks gained 2, ...Woolwine lost 4; No. 127, Fredericks, ...Woolwine gained 1; No. ...Fredericks gained 2, Woolwine ...lost 4; No. 129, Fredericks lost 1, ...Woolwine lost 1; No. 130, Fredericks ...lost 1, Woolwine lost 1; No. 131, ...Fredericks no change; No. 132, Fredericks ...gained 2, Woolwine no change; No. ...134, Fredericks no change, Woolwine ...lost 2, and No. 135, Fredericks gained ...1, and Woolwine lost 1.

BRANCH OFFICE

...y

...dg.

San Diego.

INVITATION TO BISHOP CONATY.

Eminent Dignitary Wanted at First Ceremonies.

Date Announced for Dedicatory Exercises.

Aero Meet With Notables Present Next Saturday.

SAN DIEGO, Feb. 9.—The Celebration Committee in charge of the ground-breaking ceremonies for the Panama Exposition, desires the presence of Bishop T. J. Conaty on that occasion. A letter of invitation was today forwarded to that eminent dignitary of the Catholic Church. In an informal way this invitation has been anticipated by members of the Executive Committee of the Celebration Committee, who, through Father McNellis of this city, have not only taken up the question of the participation of the Catholic church in the pageantry of the ground-breaking programme with Bishop Conaty, but have secured from him assurance that he will ask every Catholic organization, ecclesiastical laity, to participate in an effort to make this historical celebration memorable. Archbishop Riordan also is expected to lend his influence to a general representation of all Catholic bodies throughout five of six southwestern States. The date of the ground-breaking ceremony is not yet settled. Definite word from Comptroller Lawlor as to when he will be able to be here is daily expected. The directors of the exposition announce that the dedicatory exercises will take place July 11.

PIONEER DIES SUDDENLY.

Thomas J. Daly, a pioneer real estate operator, died suddenly of apoplexy at his home late last night. Yesterday he attended to his usual daily business affairs. Deceased was 57 years old. He was a native of Boston. When 18 years old he came to San Diego, where he resided continuously. A widow and two sons survive him. The funeral will take place Friday. It will be attended by members of the Pioneer Society, the Elks and the Lodge of Knights of Pythias.

Ignoring the order of the Superior Court of San Diego county, requiring him to pay alimony to his former wife, who secured a divorce, Alero Riveroll was brought here from Los Angeles in company with a deputy sheriff and arraigned before Judge Lewis on a charge of contempt of court. Riveroll, it was shown to the judge, had failed to pay for a period of the last six months a stipulated amount for the support of a minor child given to the custody of the mother. Riveroll was accompanied here by his father, who is reputed wealthy. The latter paid the amount due and settled with the court officials and attorneys for costs that had accrued. The court also advised Riveroll, who has since remarried, to hereafter be more prompt in his remittances for the support of his child.

ALLEGED CROOKED WORK.

Constable H. J. Place has gone to San Francisco to bring back E. H. Powell, adjuster for the North American Accident Insurance Company, who is wanted here on a charge of defrauding local saloon men. Six weeks ago Powell came here and adjusted a claim. He spent money lavishly and when he was ready to depart found that he was "flat broke." He then secured from Homer Fenters, a local saloon-keeper, $50 on a draft presented on the National Bank of California of San Francisco. The draft was returned, marked "no funds." Friends of Powell since then have endeavored to stave off prosecution by making good the money. However, Fenters says he will prosecute the charge.

Except a strip reserved by the United States government for fortifications and "Bob" Waters's marine ways, Glenn Curtiss is master of North Island. According to the terms of a lease secured from the Spreckles Bros. Commercial Company, he is to have control of the tract as an aviation camp, for a period of ten years. With his deal off his hands, Curtiss has begun preparations for extending his work. He is assembling another biplane for further water experiments. The machine, which he hopes to have ready for trial by Saturday, differs materially from that in which here-before he has tried on the water. The engine and propeller will be in front of the driver, following the style of the monoplanes. Curtiss also is at work on other features for experimenting with this machine. Curtiss is supervising the assembling of a new motor for H. R. Robertson. Harry Horkheimer is resting. During that period he is entertaining Manager Dorgan of Hubert Latham's camp, who will come here for consultation. Robertson, Harkness and Curtiss each will take part in the meet of the San Diego Aero Club arranged for Saturday and Sunday.

CAR BANDIT CAUGHT.

(Continued from First Page.)

handling of desperate criminals, it appears that Fox does not yet realize the import of the sentence. If he does, he does not care.

Fox was arraigned before Judge McCormick during the morning session of court. At the information setting out that his name was Roy Fox, the prisoner laughed outright.

"My name is not Roy—it's Louis," he chuckled.

"How do you spell it?" acked Judge McCormick.

And Fox spelled it, laughing again as though he thought that a judge ought to be able to spell a little name like that without any assistance.

WAIVES RIGHTS.

When his rights under the law were explained to him, Fox waived them all. He did not want to be tried by a jury, he said; he didn't want to be pestered by an attorney appointed to defend him. He did not want the usual two days to plead to the charge—formally that of robbing W. L. Shaffer, of the car crew, of a gold watch and chain.

"How do you plead, guilty or not guilty?" demanded Deputy District Attorney Alexander.

"Guilty," returned Fox, nonchalantly, still smiling.

The time of sentence was set for Saturday, but, during the noon hour, Fox told Sheriff Hammel that he wanted to be sentenced at once, saying that, as long as he was booked for a long stay in the penitentiary, he might as well begin his stretch at once. The wish was communicated to Judge McCormick, who immediately summoned the prisoner to the courtroom and gratified his wish. Before passing upon him the penalty of the law, he asked the boy for something of his history.

Fox said that he was born and brought up in Green Bay, Wis., whence he came about three years ago. He had worked for awhile in Sacramento, he said, and afterward joined a grading crew at Mojave. Later he came to this city and, with his partner, Sam Barron, got a job in a grading camp near Los Angeles.

He acknowledged that he had been in three other hold-up jobs and went into some detail in his description of the robbery of the Venice car. His crimes he related in a perfectly matter-of-fact way, as though they were no more than incidents of his daily life. The court's interjection as to the disparity of his life and his youth he passed over as though it were too superficial to be noticed.

Nor, when the cold walls of the jail closed again on him, as though in grim foretaste of what he may expect, did any of his careless buoyance leave him. As he was hurried across the bridge to his solitary cell in "murderers' row," he laughed; with the jailers and the trusties who looked curiously at him as they passed his door, he joked cheerfully.

Under the cover of that ubiquitous smile and the ever-ready laugh, Fox does not ring quite true to the appearance that he gives at first sight. Beneath it he seems cold, with the chilly sliminess of a reptile. He seems to be possessed of the sort of savagery that is the result of lacking moral perspective rather than of a criminal perversion. It is as though his soul were warped by the absence of right upbringing and of maternal influences from his babyhood.

And yet his boyishness is paramount, for all of that. His interests are the interests of boys; his mind seems never to have turned to mature things. He loves horses and guns and dogs as a boy loves them; he hates to ask a favor, he is as self-conscious, almost, as a schoolgirl. His appearance is that of a boy—all but his eyes.

In his eyes, or in the little that show of them between his narrowed lids, there is cunning and savagery. Steel-gray and cold, their gleam never leaves the face of the man to whom he speaks. They are not shifty; rather are they brazen. Though his head may be bent almost to his chest, his eyes never waver in the directness of their gaze.

He is reticent and monosyllabic, taking the shortest cut through an answer. He never uses three words when two will do. And still he is as frank, to all seeming, as is his enigmatic and eternal smile. He made no secret of his intentions of attempting to escape the sentence before him.

WILL TRY TO ESCAPE.

"What will you do when you get into Folsom?" he was asked.

"Well, I guess I'll try to make my getaway the first chance. Folsom is a good place for that, they say, an' if they get me it will be just as well as staying there for life," he replied.

"Was the life sentence a surprise to you?" he was asked.

"No; I expected it. Guess the judge wanted to make a mark of me for the other fellers. Lots of hold-ups goin' on in town, an' I guess he wanted to stop it."

"What was your reason for turning hold-up man?" he was asked.

"Mule drivin' is a tough game. Ten hours a day, bum grub, and small pay. That's the reason."

"And what about your folks, Fox?"

"Been an orphan since I was 7. Mother died when I was 6, and father skipped out the year after. Been workin' on farm, in mule camps and cow-punchin' since I was 12."

"How do you plan to make your escape from Folsom?"

"Can't say. I've got a long time to dope it out in. Those things will shape themselves."

"The guards usually shoot straight," he was warned.

"If they shoot at all, I hope it is straight," the boy replied.

"Good behavior will get you out in fifty years," a consoling turnkey remarked.

Fox laughed. "Gee, I'll be dead by that time. Liberty won't help then."

He was taken North last night by Sheriff Hammel and Deputy Wright and will reach Folsom today. The deputy will proceed thence to Willits to bring Barron back.

FURNITURE FOR UNCLE SAM.

Another carload of furniture for use in the Federal building was received yesterday. It will supply the deficiencies in furnishings which H. D. Dillon, inspector of furniture, found when he "checked up" recently. This is the fifteenth car of desks, counters, filing cases and chairs which have been placed in the structure.

"GOD, MAN AND DEVIL."

Rabbi Isidore Myers will lecture tonight in the Sinai Synagogue on "God, Man and Devil." Tomorrow morning the subject of the discourse will be "The Two Pillars."

Ex-Elgin Affair.

The ex-Elgin (Illinois) Association will hold its annual picnic in honor of Lincoln's birthday tomorrow at Long Beach, with the Illinois State Association. The Illinois Social Club will also join in the celebration.

To the Charitably Disposed.

Second-hand wearable clothing contributed to the Mission, 1234 St. James st., will be distributed by the matron, Mrs. Margaret Mitchell, to the worthy poor, without expense to them. Such clothing is very greatly needed. Phone East 1235. Endorsed by Elder W. Kellaway. Personal investigation welcomed.

GRAY hair restored to its natural color by Alfredum's Egyptian Henna. A harmless dye, convenient, quick, sure. All druggists.

VISIT Arrowhead Springs and experience the real joy of living.

MUNICIPAL FARM PLAN.

(Continued from First Page.)

men have taken up the fight in opposition.

That Mrs. Lippincott would better remain away if the farm is established, is the threat expressed by the women. There seemed to be a general understanding when questioned yesterday that the women would individually say nothing, but collectively would say: "Mrs. Lippincott is in danger if she comes into the valley."

Instances were cited of women having been beaten with the butt ends of pistols in the valley and, though they say it is far from them to wish any injury to any woman, they emphatically do not want the farm.

W. T. Wintz, an employee of the water department, guided the visitors over the grounds yesterday. He said that in every place he had gone the ranchmen were up in arms against the farm and openly declared they would resort to extreme measures before they would allow the farm to be established.

"We have nothing under lock and key in this valley," Mr. Wintz stated, "and the ranchers say that if the farm is placed near here everything will have to be locked up and nothing will be safe."

Orville Myers, who formerly was in charge of the 700 acres owned by the city in the valley, is open in his opposition to the project.

"I have sixty-six acres here which I have been improving for twenty years," he said. "It is now worth from $750 to $1000 an acre, but if the farm is established out here I will offer every acre of it for sale at $100 under its present value and I don't believe I can sell it then."

Other ranchmen who are working in opposition to the establishment of the farm are Harvey and Irvin Burroughs, A. J. Gwinn, D. Dunning, Clayton and Willis Ogier and James Thrasher.

The citizens of Burbank are also opposed to the farm. The mention of it almost makes them reach for clubs.

LETTERS TO "THE TIMES."

Good Old Democratic Times.

SOUTH PASADENA, Feb. 7.—[To the Editor of The Times:] I remember those good old Democratic times from 1845 to 1860. We had no trusts then, but a young man was willing to work on a farm for $9 a month for seven months. After he had bought himself a coarse suit of clothes, a few hickory shirts, one white shirt and a pair of pumps to take his best girl to a dance, he was broke and was willing to work for his board in the winter. It was the exception in those days when a young man 20 years old owned an overcoat.

The war came in 1860 and we had to have a high protective tariff for revenue; we put down a gigantic rebellion, lost thousands of young men and yet in the next thirteen years we built more homes, opened up more farms, built more schoolhouses, and more railroads than we had in the sixty years previous. We got to going too fast and in 1873 we had a set-back, but from 1880 to 1892 we had national prosperity.

We elected Grover Cleveland in 1892; also a Democratic Congress and a Democratic Senate. They passed the Wilson bill and dried up 75 per cent. of the factories and we had hard times. People were idle; all wanting a job. In 1894 my office was filled every day with people wanting work; would do anything to earn bread. I made up my mind I had a political duty to perform; that it was my duty to help elect McKinley, which we did.

I have not since seen a man wanting a job until the other day. A man called at my house looking for work and my wife set him to hoeing in the garden but he said he had too much education to hoe; that he understood Latin, and quit.

Now we have had from 1896 to the present time the greatest prosperity in the history of our nation. Labor well employed and well paid. There is no doubt but that the Republican party will be divided and the Democrats will probably elect a President, Senate and Congress, and judging from the past we will surely have hard times. I think when their term of office has expired the people will rise up and bury the Democrats, insurgents and progressives and will elect a Stalwart; and then government ownership and government control will be dead and the people will stand for what the Constitution gave them—individual rights with reciprocal duties, and we will then have national prosperity; men well employed. This I think will be our history for the next few years.

Yours very truly,
S. W. ALLERTON.

A Call for Help.

COALINGA (Cal.) Feb. 8.—[To the Editor of The Times:] Let us suppose that the interview given out by Senator Works immediately after his election sets forth the actual truth—that his election was due to Christian Science. Is not that a subject for the most serious consideration rather than for idle persiflage? Is it not, indeed, a subject to command the profound attention of the world—including The Times? If there is any one with intellectual foresight keen enough to forecast the future of government under the fateful control of mystic power, here is surely a subject ready to his hand and worthy of his best effort.

In his interview Judge Works says that during the time the Legislature was engaged in the task of making a selection for the Senatorship he offered no argument and made no appeal in his own behalf. In other words he made no effort to convince the Legislature of his superior fitness for the position. On the contrary, he retired to the privacy of his room and, in accordance with the methods employed by Christian Science, endeavored to fix his mind infallibly on the fact of his election. Owing to many disturbing conditions he was only partially able to accomplish this result and therefore employed an adept in Christian Science work to assist in bringing about the condition required to insure success.

Think for a moment of the revolutionizing possibilities involved in this transaction, the reality of which is vouched for by a man of sufficient capability to fill a position of the highest responsibility! Compared with it any ordinary matter of governmental reform is trivial. If the difficult problem of selecting a United States Senator is so easily solved there is no question, evidently, which may not be determined by the same means. The President may be elected, or any position filled by appeal to the Higher Power as exercised through Christian Science. But, strange to say, this astounding event seems to have been received with placid credulity on the part of believers in the cult and with careless indifference on the part of many nonbelievers. It is surely a strange reception to be given the demonstration of a power easily capable of upsetting all precedent and overturning all established systems.

In the very beginning this startling achievement of Judge Works suggests new and strange complications. He frankly states that he procured the aid of a Christian Science adept to assist in securing the Senatorship. It is not entirely clear whether the potent power of this person was exercised upon the Legislative body, upon the candidate himself or upon the situation in general, but in any event it was directed to the accomplishment of the specific purpose of causing the election of Judge Works as a Senator, and, according to definitely established rule of Christian Science practice, the service rendered was paid for in material money or its equivalent. This, as a matter of course, could not be classified with such unlawful acts as the purchasing of votes, but it certainly does raise the ethical question of hiring influence and requires no violent stretch of imagination to place it in the category with paid lobbying. The method only is different. The purpose is the same. And the result, as illustrated in the case of Judge Works, is quite as certain and satisfactory as that of the old and deplored methods of influencing lawmakers.

Admitting then, for the sake of a passing glance at the possible development of this new and potent power in politics, that it cannot be legally restrained, what may possibly come of it? The writer is certainly not competent to answer the question, but there are some possibilities that will occur to the least capable observer. An achievement so notable as that of Judge Works cannot fail to arouse the keen interest of the politically ambitious. The successful always have imitators. If one man may gain a United States Senatorship by the aid of an adept in Christian Science, may not another? And if one practitioner wields an influence so powerful, may not more practitioners wield an influence still more powerful?

From the wierd view of Judge Works sitting in his room in a Sacramento hotel with an adept in Christian Science and practically compelling his election as a Senator at the hands of a Legislature, it is easy to turn to the future and see rival candidates battling for supremacy with invisible weapons in the mystic realm wherein spiritual forces are supreme. And if it be right and harmless that the ambitious employ one spiritual worker to promote his cause, may he not, if the length of his purse warrant, employ many? Surely he may. The right or wrong of an act is not determined by its extent but by the elements of which it is composed.

This being true, instead of the awe-inspiring but rather lonely picture of Judge Works and one spiritual assistant commanding the will of the Legislature, may not we of this generation live to see political chieftains surrounded by embattled forces of spiritual warriors and, for one purpose or another, filling the silent spaces of legislative halls with awful conflict that has no counterpart in fact or fiction outside the pages of Paradise Lost?

What the effect of such spiritual onslaught upon a Legislature might be, I have not the temerity to even surmise. I am, indeed, now so far beyond my depth that I can only conclude by calling loudly on The Times for help.

DANIEL DE VIAU.

Activity.

KHAKI WEARERS LINE BOUNDARY.

DOUGLAS NOW HEADQUARTERS FOR MANY TROOPS.

Brig.-Gen. W. S. Schuyler, Commander of Department of Colorado, Now in Charge of American Forces Guarding Border and Preserving Neutrality—State Militia Busy.

[Special Correspondence of The Times.]

DOUGLAS (Ariz.) Feb. 8.—More soldiers are encamped along the international line just now than at any time since the Geronimo Indian campaign. This city, for the time being, has become headquarters in the field for the Military Department of the Colorado, its commanding officer, Brig.-Gen. W. S. Schuyler, having been ordered here, to direct operations along the Mexican line in Arizona and New Mexico. Gen. Schuyler is familiar with local conditions and with the country, having been in command at Fort Huachuca, while he was colonel of the Fifth Cavalry, from which he lately was promoted.

Troops I and M of the Third Cavalry now are camped here, together with a large military pack train, giving a force of about 100 regulars, kept busily employed in guarding the border, to insure neutrality of American soil and especially to prevent the passage of arms and ammunition through which damage might be done a friendly nation. The troopers have made themselves very much at home and one organization has joined the Douglas Y.M.C.A. in a body. Troop D of the First Cavalry from San Francisco is at Tucson, waiting orders, held in reserve for emergency service along the border. Troop C of the same regiment has been sent to Nogales, while Troops A and B are at Yuma and Calexico. Added to these are a cavalry troop from Huachuca and several infantry organizations from Whipple and Coast points, as well as a company of Signal Corps from San Francisco. The men have been forbidden to cross the line on any pretext.

Even the National Guard of Arizona is having a share in the work. While Co. G of the First Arizona Infantry was drilling near the line in Douglas, three prisoners were delivered to its commander by a detachment of Mexican regulars, brought up to the international boundary. It appears that because a child cried out "Viva Madero!" in the village of Agua Prieta, this city's Mexican suburb, its parents were arrested for sedition. The father proved an American citizen, though a Mexican by birth, so the family was set across the line. A report that a number of Springfield rifles had been stolen from the National Guard Armory at Tucson is denied by the captain of the Tucson company, who states that he has taken all precautions against such an occurence.

News from the interior of Sonora is that the rebels have been dispersed and that the government is in full control of the situation. Gen. Torres has returned from the field to Hermosillo, capitol of the State.

To the Charitably Disposed.

Second-hand wearable clothing contributed to the Mission, 1514 St. James St., will be distributed by the matron, Mrs. Margaret Mitchell, to the worthy poor, without expense to them. Such clothing is very greatly needed. Phone East 1235. Endorsed by Elder W. Kellaway. Personal investigation welcomed.

Sunday—Early Closing for Classified.

In order to properly handle real estate classified advertising, increasing in volume beyond all calculation, patrons will confer a favor by handing in copy for Sunday as early as possible. Closing hour for Sunday real estate advertisements will hereafter be 8 p.m. Saturdays.

"Want" ads, to let's, etc., will be accepted until 11 p.m.

GEORGE W. BURTON of The Times staff recently visited Havana and saw the wreck of the Maine. He has written an article about it for The Times Magazine of the coming Sunday.

TO Arrowhead Springs fine auto road go today.

Bullock's Broadway at Fourth

These New Pieces at 15c

—In the Music Department, Basement.
Lucy Lee—15c.
The Moonlight, the Rose and You—15c.
Some Day You'll Love Me—15c.
Has Anybody Got a Kiss To Spare—15c.
Sugar Moon—15c.
First Love Waltzes—15c.
Goblins' Parade—15c.
Chicken Reel—15c.
Lucky Moon—15c.

Bullock's — Supremia Regnat — Quality — Open at 8:30 — Close at 5:30

Bullock's Broadway at Fourth

Princess Slips $1.25

—Bought for a special sale at this way under worth price. Daintily finished with delicate laces and insertions; some neatly tucked; all have embroidered yokes.
—A big style variety to select from—$1.25 today.
—Second Floor, North Bldg.

The Richness and Splendor of New Spring Draperies is Wonderful

—Curtains, nets, draperies, couch covers—it seems assortments could hardly be more varied or in more different designings.

—This season's showings offer an unusual feast for the home furnisher—rare qualities, at remarkable prices.

—Visit the 4th Floor Drapery Section Today—many ideas are bound to come to you, new ways of furnishing, new plans for drapes or curtainings.

Lace Curtains $1 — Excellent curtains in white or Arabian; some 56 inches wide.

Cluny Curtains $2.50 — Heavy bobbinet curtains in Arabian only—real linen Cluny edges.

Couch Covers $1.50—Large size tapestry covers in Negus patterns; 60 inches wide; fringed all around.

Couch Covers $2.75—In the softest colorings and rich Oriental patterns—heavy tapestry covers.

Figured Nets 25c—In new patterns both white or Arabian; full 46 inches wide.

Drapery Nets 50c—A big variety of weaves in white ivory or Arabian—beautiful effects.

The Artistic is in No Way Lacking in the New Wash Fabrics

—that are continually arriving.
—Fabrics of the sheerest construction, the daintiest designs—the widest varieties.

At 35c, Plain Voiles—As sheer and crispy as the softest silk. All the new shades are here, stripe effects included.
At 25c, Colored Poplins—Hundreds of yards have already gone out for spring suits and waists. See them today.
At $1.35 Bolt, Long Cloth—Smooth chamois finish—an extra quality, bought for a special sale. 12 yards $1.35.
At 35c Yard, Pearline Lawn—More dainty than ever; for the most exquisite lingerie, waists or dresses. 32 inches wide.
At 25c Yard, Plain Flaxon—36 inches wide; a material unsurpassed for strength and durability. Pure white.

10c
Today's Price on Notions

—Only a few of the many wanted articles that can be purchased for 10c are given here—A score of other strong values will be out. Buy your notions at Bullock's—

10c Card for Collar Supports—The extra invisible featherweight collar supports. Unbreakable, and silk covered in black or white, and all wanted lengths.
10c Card for Pearl Buttons—Special values in white and smoked pearl buttons. Also ocean pearl. Ligne 24 with 3 on a card, to ligne 45 with 3 on a card.
10c Pair for Supporters—An assorted lot, both pin-on and sew-on styles, and either plain or frilled elastic. 'Way under worth at 10c pair.
10c Dozen for Shoe Laces—The tubular laces in black; one to one-and-a-half yards long.
10c Bunch for Kid Curlers—Real kid curlers, 3 inches long, in all shades of brown; also black; 12 curlers to each bunch.
10c for Easy Skirt Markers and Tracers—The combination style; works with unusual ease; very practical; no need of soiling the hands.
10c Ball for French Darning Cotton—Large size balls of imported mercerized cotton. All desirable shades of brown, black, white and tan.
10c Bolt for Lingerie Braid—The Colonial brand, silk braid in light blue and pink; fast colors and perfectly washable; ½ inch wide and 10 yards to each bolt.
10c for Corset Laces—Mercerized laces in white, pink and blue; 5 yards long.
10c for Safety Pin Books—Containing assorted sizes safety pins in black and white.
10c Card for Indestructible Toilet Pins—Pearl headed pins in all colors and different sizes. 12 on a card.

10c

FREE 25 Valuable Prizes To People Not Owning Pianos **FREE**

First Grand Prize—A Cecilian Player
24 Other Valuable Prizes, Worth $50 to $125

1. KAONEPS
2. LAKNODA
3. TALRNDOP
4. NACRFNISSCOA
5. TESAELT
6. SENROF
7. OCMTAA
8. SAMRECNATO
9. JNOASSE
10. NAGSEOLLSE

Besides giving the above 25 prizes, we will give a valuable present to every person who answers this advertisement but fails to win one of the regular prizes.

Directions—We have stores in each of the large cities shown in the ten groups. Can you arrange on this or a separate sheet the 80 letters printed in the ten groups so they will spell the names of these ten cities of the Pacific Coast?

To the twenty-five nearest correct artistic answers will be given the above presents, and to EVERY person sending in an answer will be given a beautiful present.

All answers must be in our store on or before February 21, 1911.

EILERS MUSIC HOUSE 244 SOUTH BROADWAY
OPEN EVENINGS

118 SOUTH BROADWAY

We are now in our Elegant New Building
Ready for Business

Printing, Bookbinding Engraving and Electrotyping

Times-Mirror Printing and Binding House
118 SOUTH BROADWAY

MAJ. NORTON'S FUNERAL.

(Continued from First Page.)

Commercial Company of Wilcox, Ariz., of which Mr. Norton was president, sent a great wreath of pink sweet peas bound in English ivy.

Of the private offerings notable were the wreath of orchids from the family, several huge sheaves of Easter lilies, a pillow of orange blossoms and white violets, an anchor of carnations and lilies of the valley and a broken wheel done in pink sweet peas sent by individual business associates of Mr. Norton. The casket itself was entirely invisible beneath a mound of violets and lilies of the valley, bound in festoons of lavender ribbon.

There was no eulogy. The ritualistic service and the Scripture was read by Rev. Lewis T. Mercer, rector of St. John's, who also offered prayer and pronounced the benediction. Vocal solos, "Lead, Kindly Light," "The Lord Is My Shepherd" and "When I Have Crossed the Bar," were beautifully rendered by Harry Clifford Lott, accompanied with piano and chimes by Mrs. Lott.

The honorary pall-bearers were: Gen. Adna R. Chaffee, Gen. M. H. Sherman, Maj. E. F. C. Klokke, H. Jevne, J. C. Drake, T. E. Newlin, E. P. Clark, W. D. Stephens, Holmes Jones, Lin. J. V. Vickers, R. J. Waters, Frank Burnett and James Slauson. Those actively serving were: Gen. C. D. Viele, Maj. John T. Jones, C. R. Drake, John G. Mott, J. J. Fay, J. M. Hale, J. T. Long and A. F. Andres.

Mr. Akira Shito, for eight years director of the government silk condition house at Yokohama, has been chosen as Japanese commercial agent for New York City, reports Ambassador Thomas J. O'Brien of Tokio. Mr. Akira is considered an expert in all matters pertaining to silk and tea.

FRANK G. CARPENTER'S letter in The Times Magazine the coming Sunday will relate to the women of Dahomey and

Business: Markets—Finance and Trade.

FINANCIAL.

OFFICE OF THE TIMES.
Los Angeles, Feb. 10, 1911.

BANK CLEARINGS. Bank clearings yesterday were $2,502,234.75. For the corresponding day of 1910, $2,125,225.27; for the same day of last holiday, [illegible]

Monday	$2,779,900.25
Tuesday	2,905,104.94
Wednesday	2,978,467.11
Thursday	2,502,234.75
Total	$11,663,693.95
Same time, 1909	10,657,623.37
Same time, 1902	5,859,374.97

Quotations furnished by the Los Angeles Stock Exchange.

OIL STOCKS.

Producers—	Bid.	Asked.
Amalgamated Oil	$ 2.75	....
American Crude Oil Co.	.95	....
American Pet. Co. pfd	....	80.00
American Pet. Co. com	34.00	....
Associated Oil	46.75	47.00
Bear Creek Oil & M. Co.	.42	....
Cal. Midway Oil Co.	.29	.29½
Central	1.31	....
Coalinga Central Oil Co.	....	.52
Columbia	1.30	1.35
Consol. Midway Oil Co.	.14½	.14¾
Consolidated Oil	....	.55
Elsa Oil Co.	.25	....
Euclid Oil Co.	.55	....
Fullerton Oil	5.00	....
Home	.15	....
Jade Oil Co.	22.00	23.00
Mexican Pet. Ltd. com.	32.00	32.75
Mexico Oil Co.	2.00	....
Miranda Land Co. (Oil)	.45½	.45¾
Palmer Oil Co.	1.34	....
Peerless Oil Co.	.30	....
Final Oil Co.	....	10.00
Rex (Oil) & L. Co.	.20	....
Rice Ranch Oil Co.	.32	....
Ryan Consol. Petroleum	302.00	....
Union Provident Co.	109.50	....
United Petroleum	102.00	102.50
United Oil Co.	.75	.76
Non-producers—		
Nevada-Midway Oil Co.	.11	....
Petroleum Development Co.	.70½	.85

BANK STOCKS.

	Bid.	Asked.
All Night & Day Bank	$ 140.00	$150.00
Bank of So. California	....	180.00
Broadway Bank & Trust	185.00	....
Citizens'	170.00	....
Central Nat'l Bank	275.00	300.00
Citizens' National	215.00	....
Commercial National	140.00	....
Farmers' & Mer. Nat'l	270.00	....
First National	475.00	500.00
German American Savgs.	325.00	....
Globe Savings Bank	175.00	180.00
Home Sav. Bank of L. A.	175.00	117.50
Merchants' National	240.00	....
Nat'l Bank of California	190.00	210.00
Nat'l Bank of Commerce	106.00	125.00
Security Savings Bank	....	400.00
The Southern Trust Co.	75.50	80.50
4 per cent paid up.)	....	....
U. S. National Bank	140.00	....

BONDS.

(With Accrued Interest.)

	Bid.	Asked.
Associated Oil Co.	97½	....
Corona City Water Co.	....	....
Corona Power & W. Co.	95	....
Cucamonga Water Co.	97½	....
Edison El. Co., 1st R.	100	101
Edison El. Co., old issue	101	....
Home Telephone Co.	....	....
Home Tel. Co., 1st Refg.	....	75
L. A. Pac. 1st Con. Mtge.	101	....
L. A. Railway Co.	107	....
L. A. Traction Co.	101	....
L. A. Traction Co. 5s	108	....
Mexican Nat'l Gas Co.	55	....
Mission Trans. & R. Co.	97½	....
Pacific Light & Power	102½	....
Pac. Light & Power Co.	98	....
Pomona & Ont. L. & P. Co.	90	....
S. D. H. T. & T. 1st Mtge.	....	73½
Temescal Water Co.	95½	....
Union Transportation Co.	81	82
Visalia Water Co.	96	....
Whittier Home T. & T. Co.	70	....

INDUSTRIAL AND PUBLIC UTILITIES.

	Bid.	Asked.
Cal. Portland Cement Co.	$ 90.00	....
Edison Electric pfd.	72.50	75.50
Edison Electric com.	58.00	60.00
Hawaiian Com. & Sugar	32.00	....
Home Telephone, pfd.	31.00	34.00
Home Telephone, com.	4.00	....
Hutchinson S. P. Co.	15.00	17.00
L. A. Athletic Club	....	10.00
L. A. Brewing Co.	....	110.00
L. A. Investment Co.	2.35	3.45
Mexican Nat'l Gas pfd.	30.00	50.00
Pasadena S. P. Co.	17.00	19.00
Pac. Mut. Life Ins. Co.	200.00	....
Pac. Coast Stone Co.	2.40	....
Pasadena Home T. & T. Co.	22.00	....
Monica H. H. T. pfd.	10.00	....
Rubber Tire Co.	.97	....
Title G. & T. Co. pfd.	250.00	....
Title I. & T. Co. pfd.	176.00	....
Title I. & T. Co. com.	176.00	....
Title L. & T. Co. Ser. C.	176.00	....
U. S. L. & T. Co. pfd.	97.00	....
Union Security Corp. pfd.	25.00	100.00
Whittier Home T. & T. Co.	....	80.00

SALES—Morning session: 1000 Coal Midway Oil at 14½; 1000 do. at 14¾; 1000 do. at 14½; 2000 do. at 14¾; 2000 do. at 14½; 1000 do. at 14¾; 2000 do. at 14½; 1000 do. at 14¾; 2000 do. at 14½; 3000 do. at 14¾; 500 do. at 15; 1000 do. at 14¾; 1000 do. at 14½; 30 Mex. Pet. Ltd. at 32.75; 10 do. at 33.12½; 20 do. at 32.60; 100 Palmer at 1.38; 100 do. at 1.37½; 10 Union at 102.12½; 20 do. at 102.12½; 10 do. at 102.12½; 200 do. at 102.12½; 1000 Jade Oil Co., B. 30 at 23¾.

SALES—Afternoon session: 10 Home S. B. of L. A. at 116.00; 1000 Cons. Midway at 14½; 1000 do. at 14¾; 1000 do. at 14½; 1000 do. at 14¾; 2000 do. at 14½; 10 Mex. P. Ltd. com. at 32.62½; 10 do. at 32.62½; 10 do. at 32.62½; 30 do. at 32.62½; 20 do. at 32.62½; 10 do. at 32.62½; 10 do. at 32.62½; 10 Union at 102.00; 1000 United at 75; 1000 do. at 75; 1000 Okeum Dev. Co. at 4¾; 1000 Jade Oil Co. at 23¾.

MINING STOCKS.
CALIFORNIA.

Miscellaneous—	Bid.	Asked.
Cal. Hills M. Co.	.03¼	....
Consolidated Mines Co.	6.00	....
NEVADA.		
Miscellaneous—	Bid.	Asked.
Johnnie M. & M. Co.	.10	.14
(Searchlight District.)		
Searchlight Parallel	2.25	2.50

*Per thousand shares.

SALES—Afternoon session: 3000 Goldfield C. D. at 9½.

LOCAL PRODUCE MARKET.

The long-delayed potatoes are beginning to pour in. Car after car arrived yesterday and the day previous, so that every railroad running into Los Angeles can boast of its share of the trade. They are not all potatoes that belong to the "potato king," but are also stock belonging to other potato brokers who saw an opportunity of getting into the market and trying to make a clean up. Unfortunately, considerable of the hastily obtained stock of the "get-rich-in-a-hurry" brokers is being rejected as fast as it arrives on account of inferiority or not coming up to standard prescribed in the contract of sale. The good spuds are being put into the warehouses of some of the larger dealers for storage or shipping, coming from outside of California is light, only 1.00 per car per day, so that the heavy holders of spuds can afford to keep their potatoes right in the cars for a long time without suffering absolute loss of profits. There is just as much uncertainty in the market right at the present time as when the first shock on the market came about two weeks ago. Receipts were reported yesterday morning as 7238 pounds.

There were no changes in eggs. Local case-count sold right up to 27 cents a dozen. Candled also brought the top price. An effort to dispose of the tailings of the storage stock was made and was fairly successful. Receipts of the day totaled only 367 cases.

Butter arrivals were 51,362 pounds. The demand for butter was not very heavy, despite the unsettling of quotations was reported.

Full cream cheese moved freely at 7.50. Longhorn and northern full cream were the only other two sellers on the market. Receipts were large, 11,778 pounds.

The demand for onions was good, prices firm and no receipts reported. Lima beans sold at 5.50 in a jobbing way. There were no bean receipts reported. The market on sweet potatoes was steady.

A good demand for bellefleur apples at 2.25 for the best four-tier stock was apparent. Winesaps and Smith ciders were also among the good sellers of the morning.

Figs in 12-ounce cartons were in call and sold at traditional before quotations. Dried apples and apricots were other fruits on the list which moved freely.

There were no changes in vegetables. Potatoes continued to move freely, with reports of considerable stock going East. The market on the stock stayed very firm.

Prices Current.

EGGS—Fresh local ranch, candled, selected, 31; local ranch, case count, 27; storage extras, 28; firsts, 19; northern and Imperial Valley, 23@28.

BUTTER—Price to trade, 1½c above quotations. Creamery extras, 33½ per lb.; creamery, firsts, 32; ladle, 25 per lb.; cooking, 22; country, 20.

CHEESE—North, fresh, 17½@18; storage, 18; Oregon daisies, 19@19½; eastern daisies, 20@21; Longhorns, 19; twins, 19½; singles, 19½; cheddars, 19@19½; Dorr Swiss, 21@24; imported, 32; Limburger, 19@20; cream brick, 19@20; Edam, 26@27; per case, 8.00@8.50; Stella, 7.00 per box; German Breakfast, 1.00 per box; Camembert, 1.20 per box; Camembert, 2.25 per box; Schweitzer, 1.60 per box; Canada cream, 1.90@1.20 per box; Roquefort, 30@35; Gorgonzola, 30; Neufchatel, 1.20 per box; Parmesan, 40; Asiago, 30; Romano, 30; Pecorino, 30; Provolone, 30; Fontina, 30

Business: Shipping, Mines and Stocks.

THE WEATHER.

AL OFFICE, U. S. WEATHER BU- Los Angeles, Feb. 9.—[Reported by A. Waker, Local Forecaster.] At 5 o'clock barometer registered 29.67; at 5 p.m., barometer for the corresponding hours rmometer for the corresponding hours 61 deg. and 61 deg. Relative humidity, 62 per cent.; 5 p.m., 54 per cent. Wind, north; velocity 6 miles; 5 p.m., south- velocity 10 miles. Highest temperature, ; lowest, 49 deg. Rainfall for season, tion. Barometer reduced to sea level.

TEMPERATURES. — Boston, 28; ST TEMPERATURES.—Boston, 28; Washington, 32; Pittsburgh, 36; Chicago, Louis, 30; Cleveland, 30; Los Angeles, York, 36; Buffalo, 32; Cincinnati, 36; , 32; Kansas City, 30; Jacksonville, 62; s, 52.

THER CONDITIONS. — The weather of the Mississippi River continues fair, the influence of the immense high-pres- ea covering that section. East of the th rain quite generally reported in the ast States and snow at scattered places North. This unsettled condition is due moderate storm areas, one central over er lake region and the other over Ala- Another disturbance is apparently ap- ing the North Pacific Coast from the but it has not developed sufficiently to be considered in the forecast for the riod. The weather in Los Angeles and will continue fair Friday, probably nged by some increase in cloudiness by afternoon.

CAST. — Los Angeles and vicinity: rday, probably with some cloudiness; variable winds.

ego, Riverside, Redlands and San Ber- o: Fair Friday, probably with some

ounty south of the Tehachapi: Fair Fri-

FRANCISCO, Feb. 9.—Forecast: Francisco and vicinity: Cloudy Friday, owers; brisk south wind.

Clara and San Joaquin valleys: Cloudy ; light south wind.

ento Valley: Showers Friday; moder- south wind.

ern California: Fair Friday; overcast ; light north wind, changing to

ada: Fair Friday and Saturday.

A (Ariz.) Feb. 9.—[Exclusive Dispatch the U. S. Reclamation Service.] Gauge Colorado River, 13.45 feet.

SHIPPING.

SAN PEDRO, LOS ANGELES.

ARRIVED—THURSDAY, FEB. 9.

Ship Harvard, Capt. Jobson, from San

Italy City of Puebla, Capt. Reilly, from

Steamer Corona, Capt. Paulsen, from San

Steamer Santa Rosa, Capt. Aspland, four and days from Astoria.

Steamer Argyll, Capt. Dickson, from San

Steamer Aragon, Capt. Vernon, ten days

Steamer J. W. Chase, Capt. Haley, fifteen

Steamer Bonita, Capt. Keith, ten days from

Steamer Ethel Zane, Capt. Odell, eight and days from Aberdeen.

Steamer Gilmore, Capt. Peterson, twelve from Redondo.

Steamer Defiance, Capt. Saletzke, twelve from Gray's Harbor.

SAILED—THURSDAY, FEB. 9.

Italian ship City of Puebla, Capt. Reilly, for

Steamer Wasp, Capt. Knudsen, for Puget via San Francisco.

Steamer Corona, Capt. Paulsen, for Ens- and Gaviota, Mex.

Steamer San Gabriel, Capt. Westerdahl, for York.

Steamer Santa Rosa, Capt. Olsen, for Port- via San Francisco.

Steamer G. A. Thayer, Capt. Scott, for Harbor, in ballast.

Steamer Justin, Capt. Merriwether, for

Italian ship Doris, Capt. Olsen, for Gray's Har-

Steamer Argyll, Capt. Dickson, for San

Steamer James S. Higgins, Capt. Ellefsen, Capt. Bragg, via San Francisco.

IN PORT.

Italian ship Harvard, Pac. Nav. Co. wharf.

Steamer Hueneme, South. Cal. L. Co. wharf.

Steamer Harold Dollar, Crescent wharf.

Steamer Corona, Pac. Nav. Co. wharf.

Two torpedo-boat destroyers Paul Jones, Perry, Goldsborough, Stewart, Rowan, Davis, outer harbor.

Steamer Aragon, South. Cal. L. Co. wharf.

Steamer A. M. Simpson, Crescent wharf.

Steamer Lucy, Kerckhoff-Cuzner wharf.

Steamer Philippine, P. F. L. Co. wharf.

Steamer Pearlson, H. K. Wood wharf.

Steamer J. W. Chase, South. Cal. L. Co.

Steamer Bellance, E. K. Wood L. Co. wharf.

Steamer Ethel Zane, E. K. Wood L. Co.

Steamer Ruth, S. P. wharf.

Steamer Simson, S. P. wharf.

TO SAIL—FRIDAY, FEB. 10.

Italian ship Harvard, Capt. Jobson, for San

Steamer Corona, Capt. Madsen, for Caspar, Francisco.

Steamer Carmel, Capt. Hardwick, for Wil- via San Francisco.

Steamer J. R. Stetson, Capt. Brandfield, via San Francisco.

Steamer Aragon, Capt. Vernon, for San

Steamer Bonita, Capt. Keith, for San Diego.

Two torpedo-boat destroyers Paul Jones, Perry, Goldsborough, Stewart, Rowan, Davis, for San Diego.

SATURDAY, FEB. 11.

Steamer Hueneme, Capt. Hamma, for San

ON THE WAY TO THIS PORT.

Steamer Pomona, from Gray's Harbor, Francisco.

Steamer Homer, from San Francisco and way

Steamer Vanguard, from Eureka, via San

Steamer Rose City, from Portland, via San

Steamer Klamath, from Willapa Harbor.

Steamer Harvest Queen, from Mukilteo.

Steamer Pasadena, from Eureka.

Steamer Homer, from San Francisco.

Steamer Bonita, from Redondo.

Steamer Aragon, from Aberdeen.

Steamer Santa Rosa, from Astoria.

Steamer Argyll, from San Francisco.

Steamer Strathness, Capt. McKenzie, Hamburg.

Steamer Balgownie Castle, on way from Sydney.

Steamer St. George, on the way from

Steamer Inverlyn, at Antwerp, load-

TIDE TABLE FOR SAN PEDRO.

	High.		Low.	
Feb. 10	6:06 a.m.	0.49	0:49 a.m.	0.3
	6:36 p.m.	4.7	1:37 p.m.	1.2
11	7:28 a.m.	0.1	1:34 a.m.	0.3
	7:56 p.m.	4.6	2:35 p.m.	1.7
12	8:35 a.m.	0.2	2:17 a.m.	0.3
	9:04 p.m.	4.4	3:14 p.m.	2.2
13	9:26 a.m.	0.4	2:59 a.m.	0.4
	9:51 p.m.	4.2	3:47 p.m.	2.6
14	10:10 a.m.	0.6	3:40 a.m.	0.5
	10:33 p.m.	4.0	4:17 p.m.	2.9
15	10:53 a.m.	0.8	4:29 a.m.	0.6
	11:13 p.m.	3.8	4:47 p.m.	3.1
16	11:35 a.m.	1.0	5:02 a.m.	0.7
	11:51 p.m.	3.6	5:15 p.m.	3.2

Port Notes.

Steamer Corona, Capt. Paulsen, arrived this morning from San Francisco, bound for Gaviota and Guaymas, Mex., carrying passengers and freight. After taking additional cargo at the K. E. Wood Lumber Company's dock, the steamer will proceed to Gaviota, Capt. Lillquist, arriving there tomorrow morning. The steamer Corona, Capt. Madsen, arrived in port from Caspar, Mendocino County, this morning with a cargo of lumber consigned to the Pacific Coast Lumber Company. The steamer will be unloaded at the company's dock in this city and will then proceed to Redondo, where she will load for Caspar and return.

The steamer Santa Rosa, Capt. Aspland, arrived in port from Astoria this morning with a cargo of lumber consigned to the Pacific Coast Lumber Company. The steamer will be unloaded at the company's dock in this city and will then proceed to Redondo, where she will load for Astoria and return.

The steamer Argyll, Capt. Dickson, arrived in port this morning from San Francisco and, after loading at the Terminal tanks, cleared for San Diego, with cargo consigned to the Union Oil Company.

The steamer San Gabriel, Capt. Westerdahl, finished, discharging 540,000 feet of lumber for the Kerckhoff-Cuzner Mill and Lumber Company and cleared today for the Umpqua River to load a return cargo.

The schooner Stimson arrived this afternoon from Hilliard, carrying 500,000 feet of lumber for various consignees.

The schooner Ruby, Capt. Korth, has arrived from Bandon with 360,000 feet of lumber for the G. B. Stanton Lumber Company of Los Angeles.

The schooner Defiance, from Gray's Harbor, and the Ethel Zane, from Aberdeen, arrived this afternoon, carrying 725,000 and 560,000 feet of lumber, respectively, consigned to the E. K. Wood Lumber Company.

SAN FRANCISCO, Feb. 9.—Arrived: Yale, Bear, Fort Bragg, San Pedro.

Sailed: Yale, San Pedro.

REDONDO BEACH.

ARRIVED—THURSDAY, FEB. 9.

Steamer Hoquiam, Capt. Reinerson, from Columbia River.

Steamer Daisy Freeman, Capt. Johnson, from Gray's Harbor.

SAILED—THURSDAY, FEB. 9.

Steamer Hoquiam, Capt. Reinerson, for San Francisco.

Steamer Daisy Mitchell, Capt. Davitt, for Gray's Harbor.

Steamer City of Puebla, Capt. Hannah, for Seattle.

Barge Monterey, Capt. Kelly, in tow of tug Navigator, Capt. Madsen, for Monterey.

IN PORT—THURSDAY, FEB. 9.

British steamer Earl of Forfar, Wharf No. 2.

Steamer Daisy Freeman, Wharf No. 1.

SCHEDULE OF ARRIVALS AND DEPARTURE OF PASSENGER VESSELS.

SUNDAY, Feb. 12.—Steamship President, from Seattle via San Francisco, en voyage for San Diego, via San Pedro.

SAILING FOR THIS PORT.

Schooner Philippine, Eagle Harbor.

Steamer Argyll, Gray's Harbor.

Steamer Hoquiam, from Gray's Harbor.

LOADING FOR THIS PORT.

British steamer Beckenham, Tasmania.

Schooner Commerce, Port Townsend.

Steamer Shasta, Tacoma.

PORT ITEMS.

The steamer Hoquiam arrived today with 250,000 feet of lumber for local dealers.

The steamer Daisy Freeman arrived today with 250,000 feet of lumber, which is being unloaded.

The tug Redondo, Capt. Swanson, went to San Pedro yesterday for the annual government inspection.

Shares and Money.

STOCKS WEAKEN; REGAIN LOSSES.

MARKET ASPECT CHANGES AS SESSION WEARS ON.

Bear Operators Start in Campaign With Renewed Vim During Early Hours, But Situation Gets Away From Them—Easy Money Condition Reported in Paris and Berlin.

[ASSOCIATED PRESS NIGHT REPORT.]

NEW YORK, Feb. 9.—The aspect of the stock market changed decidedly during the course of today's operations. At the opening bear operators, heartened by the advantage they had gained yesterday, resumed with increased avidity and forced prices downward rapidly. Toward midday, however, the list gave evidence of strength. Reading rose nearly 2 points from its low figure of the day. United States Steel and Missouri Pacific gained a point, and other issues improved so greatly that most of the day's losses were wiped out and some gains established. Weekly reports from Paris and Berlin gave evidence of easy money conditions. Strength of United States Steel reflected expectations of a favorable monthly statement tomorrow, when a report of a large increase in unfilled orders is looked for. If this be so, the increase will be the first reported since the quarterly statement of December 31, 1909. Bonds, steady. Total sales, par value, $4,194,000. United States bonds unchanged on call.

NEW YORK STOCKS.

CLOSING PRICES—ACTUAL SALES

(Furnished by Logan & Bryan, Members New York and Boston Stock Exchanges, Bradbury building.)

NEW YORK, Feb. 9.—[Exclusive to The Times.] Following were the closing prices, sales and high and low quotations today:

Sales.		High.	Low.	Bid.	Close— Ask.
.....	Atlantic C.	.....	.....	123	123½
100	Allis Chalmers	6¾	6¾	6¾	8¾
200	Allis Chal. 1st pfd	32¾	32¾	32	33½
5,500	Amalg. Copper	65¾	64¾	65¾	65¾
100	Am. Agr. Chem.	51¾	51¾	51½	51¾
.....	Am. Agr. Chem. pfd.	.....	.....	102	103½
100	Am. Car & Fdy.	57	56¾	56¾	56¾
.....	Am. Car & Fdy. pfd.	.....	.....	116	116¾
2,200	Am. Can Co.	9¾	9¼	9¼	9¾
4,000	Am. Can Co. pfd.	82¾	81¾	81¾	82
9,100	Am. Beet Sugar	46	44¾	45¾	45½
.....	Am. B. Sugar pfd.	.....	.....	96	98
600	Am. Cotton Oil	59¾	59¾	59¾	60¾
200	Am. Ice Securities	21	20¾	20¾	21
.....	Am. Express	.....	.....	240	260
.....	Am. Hide & L.	.....	.....	4¼	4¾
100	Am. H. & L. pfd.	25½	25	25	26
.....	Am. Linseed	.....	.....	11½	12
.....	Am. Linseed pfd.	.....	.....	21½	23
1,000	Am. Locomotive	42	41¾	41¾	41¾
.....	Am. Loco. pfd.	.....	.....	109¾	110¼
1,900	Am. Steel Fdy.	53½	50¾	52¾	53½
8,900	Am. S. & R. Co.	80¾	79¾	80¼	80¾
.....	Am. S. & R. pfd.	.....	.....	105	106
.....	Am. Sugar	.....	.....	118¾	119½
.....	Am. Sugar pfd.	.....	.....	116	120
1,900	Am. Tel. & Tel.	145¾	144¾	145¾	145¾
100	Am. Tob. pfd.	90¾	90¾	90¾	91
200	Am. Woolen	33¾	33¾	33¾	33¾
.....	Am. Woolen pfd.	.....	.....	94	95¾
600	Anaconda	39¾	39¾	39¾	40¼
9,900	A. T. & S. F.	107¾	106¾	106¾	107¾
500	A. T. & S. F. pfd.	103¾	102¾	102¾	103¾
200	Balt & Ohio	106	105¾	105¾	106
.....	B. & O. pfd.	.....	.....	88	89½
.....	Bethlehem Steel	.....	.....	32	33
.....	Beth. Steel pfd.	.....	.....	63¾	65½
1,200	Brooklyn R. T.	73¾	73¼	73¼	73¾
9,100	Canadian Pacific	211	209¾	210¾	210¾
16,800	C. & O.	85¼	83¾	85	86¼
200	Central Leather	23¾	22	21¾	22¾
.....	Central L. pfd.	.....	.....	104	106
.....	Chicago & Alton	.....	.....	25	31
.....	C. & A. pfd.	.....	.....	57½	59
.....	C. & G. W.	.....	.....	23¾	24
200	C. & G. W. pfd.	47¾	47¾	47¾	49
.....	C. & N. W.	.....	.....	148	149
.....	C. & N. W. pfd.	.....	.....	170	172
2,900	C. M. & St. P.	129¾	128¾	129	129¾
700	Do. pfd.	152	151	151½	152¾
.....	C. C. & St. L.	.....	.....	62	63½
.....	Do. pfd.	.....	.....	97½	100
900	Colo. Fuel & Iron	37	35¾	36¾	37
.....	C. F. & I. pfd.	.....	.....	119¾	120
.....	C. H. C. & I.	.....	.....	.....	4
200	Colo. Southern	50¾	49¾	49¾	50¾
.....	Colo. So. 1st pfd.	.....	.....	76¾	77
.....	Colo. So. 2nd pfd.	.....	.....	74	75
400	Consolidated Gas	143¾	142¾	143	143¾
100	Corn Products	14¾	14¾	14½	14¾
.....	Do. pfd.	.....	.....	106	106¾
100	Del. & Hudson	171	171	170¾	171¾
200	D. L. & W.	610	610	610	620
200	D. & R. G.	23¾	23¾	23¾	23¾
.....	D. & R. G. pfd.	.....	.....	72	73
.....	Distilling Sec.	.....	.....	26½	27
.....	D. S. S. & A.	.....	.....	12¾	13
.....	D. S. S. & A. pfd.	.....	.....	25	26
22,400	Erie	37¾	36¾	37¾	37¾
7,600	Erie 1st pfd.	51¾	49¾	51¾	51¾
1,500	Erie 2nd pfd.	39¾	39	39¾	39¾
.....	General Electric	.....	.....	154	154¾
2,500	Gt. Northern pfd.	128¾	128¾	128¾	129¾
800	Gt. No. Ore Ctfs.	63¾	63¾	63¾	63¾
1,300	Illinois Central	136¾	136	136¾	136¾
2,900	Int'l Harv. Co.	117	115¾	117	117
900	Int'l Harv. pfd.	124	124	123¾	124
.....	Int'l Paper	.....	.....	12¾	13
.....	Int'l Paper pfd.	.....	.....	64¾	65
800	Int'l Pump	43¾	43	43¾	43¾
100	Int'l Pump pfd.	87¾	87¾	87¾	87¾
.....	Iowa Central	.....	.....	18¾	19¾
200	Iowa Central pfd.	33¾	33¾	33¾	35
800	K. C. Southern	34¾	34	34¾	34¾
700	K. C. So. pfd.	67	66¾	67	68¾
500	L. & N.	147	146¾	147	147
1,100	Laclede Gas com.	111¾	111¼	111½	111¾
.....	Laclede Gas pfd.	.....	.....	99	.....
.....	Manhattan	.....	.....	139½	141
400	Inter-Met.	23¾	23¾	23¾	23¾
800	Inter-Met. pfd.	53¾	53¾	53¾	53¾
100	Mex. Central Ctfs.	37¼	37¼	37	37¼
.....	Mex. C. 1st pfd.	.....	.....	74	76
.....	Mackay	.....	.....	73	74
.....	Mackay pfd.	.....	.....	74	76½
200	Minn. & St. L.	29¾	29¼	29	30
.....	Do. 1st pfd.	.....	.....	40	54
400	M. St. P. & S.S.M.	135¾	135	135¾	135¾
.....	Do. pfd.	.....	.....	146	150
9,900	Missouri Pacific	54½	54¾	54	54¾
500	National Lead	57¾	57¼	57½	58
.....	Nat'l Lead pfd.	.....	.....	107½	109
200	Nat'l Biscuit	123½	123½	123¾	123¾
.....	Nat'l Biscuit pfd.	.....	.....	125	129¾
2,700	Nevada Con.	19¾	19	19	19¼
.....	N. Y. Air Brake	.....	.....	72	76
2,700	N. Y. Central	113¾	113	113¾	113¾
.....	N. Y. C. & St. L.	.....	.....	61	63
.....	Do. 1st pfd.	.....	.....	101¼	107
.....	Do. 2nd pfd.	.....	.....	87	91
200	N. Y., Ont. & W.	42	42¼	42¼	42¾
.....	Norfolk & W.	.....	.....	106¾	107
.....	N. & W. pfd.	.....	.....	93	97
.....	North American	.....	.....	71¼	71½
2,700	Northern Pacific	127¾	126¾	126¾	127
.....	Omaha	.....	.....	135	145
.....	Omaha pfd.	.....	.....	136	140
.....	Pacific Mail	.....	.....	28¼	29
400	Pac. Tel. & Tel.	62¾	62¾	62¾	63
.....	Pac. T. & T. pfd.	.....	.....	90	97
2,700	Penn. R. R. Co.	128	127¾	127¾	128
200	People's Gas	106¾	106¾	106¾	107
500	Pitts. Coal	21¼	21¼	21¼	21¾
100	Pitts. Coal pfd.	72¾	72¾	71	72
400	Pressed Steel Car	35¾	35¼	35¾	36
.....	P. Steel Car pfd.	.....	.....	86	90
.....	Pacific Coast	.....	.....	100	107
100	P. C. C. & St. L.	98½	98¼	98	98½
.....	Do. pfd.	.....	.....	100	112
100	Pullman	161	161	160	161
200	Ry. Steel Springs	37	36¾	36¾	37
200	Ry. Steel S. pfd.	99	99	98¾	99
129,400	Reading	161¾	159¾	161	161¾
.....	Reading 1st pfd.	.....	.....	99¾	99¾
.....	Reading 2nd pfd.	.....	.....	94	97
600	Republic I. & S.	35	34¾	34¾	35
200	R. I. & S. pfd.	93¾	84¾	85¾	90
2,500	Rock Island	27¾	27	27¾	27¾
200	Rock Island pfd.	63¾	63¼	63	64
200	Sloss S. & I.	56¾	55¾	55¾	56
.....	St. L. & S.F. 1st pfd	.....	.....	67	69
200	Do. 2nd pfd.	42¾	42¾	42¾	42¾
100	St. L. & S. W.	32¾	32¾	32¾	33¼
100	Do. pfd.	67¾	67	67¾	68
2,100	Southern Pacific	119¾	119¼	119¼	119¾
4,100	Southern Railway	28¾	28¼	28¼	28¾
3,400	Southern Ry. pfd.	65¾	64¾	65¾	65¾
.....	Third Ave. Ry.	.....	.....	101½	11
1,900	Tenn. Copper	38	37½	37½	38
1,300	Texas Pacific	28	28	28¾	29
300	T., St. L. & W.	24½	24	23¾	24¾
400	Do. pfd.	55¾	55¾	53	55¾
.....	Twin City R. T.	.....	.....	110	110½
.....	U. H. & P. Co.	.....	.....	8¾	9
.....	U. H. & P. pfd.	.....	.....	58	58½
40,000	Union Pacific	180	178½	178½	179¾
500	U. P. pfd.	94	93¾	93¾	94
.....	Utah Copper	45¾	45¼	45¾	46
800	U. R. R. of S. F.	47¾	46¾	46¾	47¼
.....	Do. pfd.	.....	.....	73¾	74½
.....	U. S. C. Iron Pipe	.....	.....	18	18
100	U. S. C. I. P. pfd.	55	55	55	55¾
.....	U. S. Express	.....	.....	102	105
.....	U. S. Marine Co.	.....	.....	5¾	5¾
.....	U. S. Marine pfd.	.....	.....	17¾	17¾
700	U. S. R. & Cons.	69¾	69	69	69¾
.....	U. S. R. & R. Co.	.....	.....	4	5
.....	U. S. R. & R. pfd.	.....	.....	11¼	12
1,700	U. S. Rubber	41¾	41	41	41¾
.....	U. S. R. 1st pfd.	.....	.....	111½	112
100	U. S. R. 2nd pfd.	74½	74½	74	75
28,100	U. S. Steel Cor.	83¾	83¼	83¾	83½
1,000	U. S. Steel pfd.	119¾	119	119	119¾
1,400	Va. Car. Chem.	65¾	65¾	65	65¾
.....	Va. Car. C. pfd.	.....	.....	125	128
.....	Va. Coal & Coke	64	62	64	64½
200	Wabash	18¾	18¾	18¾	19
1,400	Wabash pfd.	37¾	36¾	37¼	37¾
.....	Wells-Fargo Ex.	.....	.....	161	163
400	Western Union	74¾	73¾	74½	75
.....	Westinghouse	.....	.....	69¾	70
.....	Do. 1st pfd.	.....	.....	117¾	118½
100	Western Md. com.	30¾	30¾	30¾	30¾
.....	Western Md. pfd.	.....	.....	74	78½
.....	W. & L. E.	.....	.....	5	5¾
.....	Do. 1st pfd.	.....	.....	14½	16
100	Do. 2nd pfd.	7¼	7¼	7¼	8
.....	Wisconsin Central	.....	.....	62¾	63½
7,600	Lehigh Valley	178	175	177	178¼
500	Goldfield Cons.	6¾	6¾	6¾	6¾
.....	Jersey Central	.....	.....	270	275

Total sales—429,600 shares.

Money opened at 2¾ per cent.; highest, 2¾ per cent.; lowest, 2 per cent.; last loan, 2¾ per cent.; closed, 2¼@2¾ per cent.; ruling rate, 2¾ per cent.

New York Curb Stocks.

[Special Service to The Times by E. F. Hutton & Co., Members of the New York Stock Exchange, 118 West Fourth st., Los Angeles.

NEW YORK, Feb. 9.—Interest again centered in Giroux on the curb today, and while liquidation in moderate volume appeared there was some support at the low levels. Stock sold as low as 6¾ and closed 7¼@7½. The selling was mostly by those who bought in anticipation of a better report as to ore reserves than was shown by the annual report. There was very little doing in Inspiration and Green Cananea. Ray Cons. sold 17¾. Miami 20¼.

The Boston coppers were exceedingly with the trend irregular. Four thousand shares of Giroux were traded in during the first thirty minutes with a decline of ½ point.

All opposition to the merger of C. & A. and S. & P. have been withdrawn, and its success is assured.

The following were the closing bid and asked quotations:

	Close— Bid.	Ask.		Close— Bid.	Ask.
Am. Tob.	449	456	Yukon	4	4¼
Braden	5¾	6	Comb. P.	11¼	12½
British Col.	6½	6¾	Jumbo Ex.	29	31
Butte Coal.	19½	19½	Nev. Utah.	1	1¼
Chi. Subway	2½	4½	Mason Val.	9	9¼
Chino	22	22¾	Ely Cons.	28	30
Con. Ariz.	1¾	1 5-16	Belmont	2¾	6
Dolores	6	8	Nev. Hills.	2¾	2¾
Davis Daly.	1¾	1¾	Maya	73	75
El Rayo	2	4	June	15	22
Ely Central	9	10	Keystone	2¾	3
First Nat'l.	1¾	1¾	S. Utah	15-16	1
Giroux	6¾	6¾	Colorado	23	40
Daisy	7	8	Tuolumne	4½	4¾
Florence	1½	1¾	Soo	37	40
Groene Can.	6 7-16	6½	Tonopah	8¼	8¾
Gug. Explo.	200	208	Gild. B.	15	30
Inspiration	8	8¼	Mckin.	1 9-16	1 11-16
Inter Rub.	22½	23	Ariz. & M.	9	10
Kerr Lake.	7 1-16	7¼	Bohemia	3¾	3¾
La Rose.	4 13-16	4 15-16	Boston Ely.	95	96
Miami	20¼	20½	Calaveras	1 15-16	2
Mines of A.	6 5-16	6	Cactus	18	19
Nipissing	11	11¼	Chief Cons.	1¾	1¾
Ohio	1 11-16	1¾	Corbin	4¼	4½
Ray Con.	1 9-16	1¾	Ely Witch	—	9
Ray Cons.	17¾	17¾	Live Oak	19	20
San Toy	22	30	Majestic	34	37
Standard M.	17	18	Nev. Doug.	2	2 1-16
Do. pfd.	50	55	Onondaga	1¾	1¾
Standard O.	630	674	S. Lake	6	6½
Sup. & Pgh.	14½	15	Hancock	19¾	20½
Tribullion	1¾	1¾	Helvetia	1¼	1¾
United Cop.	4¾	4¾			
Do. pfd	9	15			

New York Bond List.

(Furnished by Logan & Bryan, Members New York and Boston Stock Exchanges, Bradbury building.)

NEW YORK, Feb. 9.—Following were the closing quotations on the bonds:

	Bid.	Asked.
Armour 4½s	93¼	93¾
Amer. Tel. & Tel. Conv. 4s	107¾	108¼
American Tob. 4s	83	83½
American Tob. 6s	106¾	106¾
Atchison Gen. 4s	99¾	100
Atchison Conv. 4s	108½	110
Atchison Adj. 4s stamped	92	93¾
Atchison Conv. 5s	110	111
Atl. Coast Line Cons. 4s	94	94½
Atl. C. L. "L. & N. C." 4s	93½	94
Balt. & Ohio 3½s	92¾	93
Balt. & Ohio 4s	88¾	89
Brooklyn Rap. Transit 4s	84	84¼
Can. So. 1st 5s Extended	103½	103¾
C. & O. 4½s	101½	101¾
C. B. & Q. Joint 4s	96	96¼
C. B. & Q. Ill. 4s	99¾	100
C. B. & Q. Gen. 4s	97¼	97¾
Cent. Pac. 1st 4s	96¾	97
Chicago & East. Ill. 4s	83¾	83¾
Chi., R. I. & P. Ref. 4s	88¼	88¾
Chi., R. I. & P. C. T. 4s	74	74½
Colo. & So. 1st 4s	96	97
Denver & Rio Grande 4s	92¼	93
Del. & Hudson Conv. 4s	103½	104
Erie 1st Cons. P. L. 4s	85½	85¾
Int. Met. 4½s	76	80
Japanese 4s	89¼	90
Japanese 1st 4½s	93	93¾
Japanese 2nd 4½s	84½	84¾
L. & N. Uni. 4s	89	89¼
Mo., Kan. & Tex. 4½s	86¼	86¾
Mo. Pac. 4s	87¾	88
N. Y. Cent. 3½s	89¼	89¾
N. Y. Cent. L. S. 3½s	89¾	89¾
N. Y. Cent. 4s	99¾	99¾
N. Y. City 4½s of 1963	107	107¼
Norfolk & Western 4s	99	99¼
Norfolk & West. Conv. 4s	106	106¼
N. Y., Ont. & W. 4s	85¾	87
No. Pac. 1st 4s	100½	100¾
No. Pac. 3s	70¾	71
Oregon Short Line 4s	93¾	94
Oregon Ry. & Nav. 4s	90¾	90¾
Penn. Ry. 4s of 1948	103¾	104
Philippine Ry. 4s	86	87½
Reading Gen. 4s	90¼	90¾
Republic of Cuba 5s	103¾	103¾
So. Pac. 1st Ref. 4s	91	91¼
So. Pac. Col. 4s	92¾	93
Southern Ry. 4s	77¾	78
St. L. & S. F. Ref. 4s	77¾	78
Union Pac. 1st 4s	100¾	100¾
Union Pac. Conv. 4s	105¾	106
Union Pac. Ref. 4s	98¾	99
United States 2s reg.	104¼	104½
United States 2s coup.	105½	105¾
United States 3s reg.	103¾	103¾
United States 3s coup.	103¾	103¾
United States 4s reg.	116	116¾
United States 4s coup.	116	116¾
United Railway, S. F. 4s	72	73
United Railway, St. L. 4s	76¾	81
Wabash 1st 4s	63	63½
Western Union 4½s	95	95¼
Westinghouse Conv. 5s	92¼	93
Wis. Cent. 4s	83	83¾
West Shore 4s	100¾	.....

SAN FRANCISCO MARKETS.

FRUIT, GRAIN AND PRODUCE.

[ASSOCIATED PRESS NIGHT REPORT.]

SAN FRANCISCO, Feb. 9.—Fruits—Fancy apples, 75; common, 25.

Oranges—Navels, 1.50@2.25.

Mexican limes, 5.50@6.00.

Lemons—Common California, 1.75; fancy, 3.00.

Tropical fruits—Bananas, 1.25@2.50; pineapples, 5.00@6.00; Hawaiian pineapples, 3.00@3.50.

Vegetables—Cucumbers, 75@1.25; tomatoes, 1.00@1.50; garlic, 4@6; cabbage, 1.50@2.00; potatoes, 1.00@1.50; onions, 1.00@1.50; sweet potatoes, 2.00@2.50; Mexican beans, 2½

Local Traffic Record.

HOPE TO DRAW BY WATER LINK.

Railroad Men Pleased Over Steamer Privilege.

War Seems Imminent in the Rates by Boat.

Trolley Line Is Completed to San Dimas.

The closing of an agreement for interchange of passenger traffic between the Western Pacific and the Southern Pacific, as announced yesterday, has a tremendous significance aside from the putting of the Gould line on a parity with the other transcontinental lines centering on the Pacific Coast. Railroad men think it will be a great stimulus to travel.

It means the creation of a new feature in passenger service that will prove of inestimable value to Southern California and the Southwest, in that it will attract hundreds of tourists to the Pacific Coast. In brief it means the including of a splendid ocean journey in the round trip railroad ticket hereafter sold to the tourist visiting the Pacific Coast.

Not long ago E. L. Lomax, passenger traffic manager of the Western Pacific, endeavored to make an agreement with the owners of the Yale and Harvard, the fast coastwise steamers operated by the Pacific Navigation Company, for interchange of traffic. The steamship company hesitated to make the arrangement unless the Santa Fe and Salt Lake railroads were included, but, inasmuch as the Western Pacific had no traffic agreement with the Southern Pacific, the arrangement could not be made. Now it will probably be made.

No feature of the movement of passenger traffic from west of the Allegheny Mountains to the Atlantic Coast has been more popular than the boat trip from Albany to New York on the Hudson, between New York and Boston. It is an irresistible attraction to the tourist to have a water ride included in the journey East. This attraction appeals much more strongly to the tourist to the Pacific Coast. Ninety-five per cent. of the visitors to the Pacific Coast want, and intend to have, an ocean trip before returning East.

Under the arrangement which will now be perfected, the Eastern tourist may buy a railroad ticket from his home to the Pacific Coast and return which would include a journey from San Francisco to Los Angeles on the pioneer Pacific Coast Steamship line, the boats of the San Francisco and Portland Steamship Company, or on the modern speedy floating hotels the Yale and Harvard, formerly in service on the outside ocean trip between Boston and New York, now operated between San Francisco and Los Angeles by the Pacific Navigation Company.

Steamship Rate War.

What is said to be the first move in a steamship war which will effect the coastwise passenger service throughout the entire length of the Pacific Coast showed yesterday when the North Pacific Steamship Company announced a reduction of $2 on fares to all points on the coast. The rates went into effect yesterday, tickets being sold $2 cheaper to San Francisco than the day before.

The reduction on the part of the North Pacific Company comes as a direct result of the announcement of the San Francisco and Portland Steamship Company adopting the plan introduced by the Pacific Navigation Company on its steamers Yale and Harvard of charging for passage with berths and meals extra.

"We have all been looking for something to drop," said D. W. Ferguson, district freight and passenger agent for the North Pacific Company, yesterday. The San Francisco and Portland people were the first to make a move. They adopted the new manner of operation—the system in vogue on the Yale and Harvard, and it was up to the rest of us to do something to counteract the effects of this. Therefore, we reduced our rates $2 to meet them."

"While I do not like to say so, I believe this reduction on the part of the San Francisco and Portland Company, and on the part of the company of which I am agent here, will bring on a rate war. I have not the slightest idea how long it will last. I do not know how long the present rates will last. It is very likely that they will go lower—possibly down as low as $3 or $4, as they did several years ago. It all depends on the cuts other lines make.

The consensus of opinion among the steamship men in Los Angeles seemed to be that a rate war is very probable. With the possible exception of the Pacific Navigation Company, owners of the Yale and Harvard, the officials of the different lines centering in Los Angeles expressed themselves as believing that such a state of affairs is coming.

In regard to the possibility of a rate war, T. B. McGovern, traffic manager of the Pacific Navigation Company, said:

"There will be no rate war as far as the Yale and Harvard, this company's vessels, are concerned. We are not here to take part in rate wars—we are here to carry passengers. The Yale and Harvard have introduced something entirely new in modes of operation of steamships on this coast. They have introduced and proved to be entirely possible a method of operation which has been tried successfully on the Atlantic, but never here before. Another line, the San Francisco and Portland Company, has adopted the idea, and it is said that as a result of this adoption, a rate war is expected. Possibly one will come, but the Pacific Navigation Company will not take part in it. We have fixed a rate, which, while cheaper than railroad travel, is still large enough to insure our passengers getting the best sort of service and every convenience. We shall keep this rate in effect.

The officials of the Pacific Coast Steamship Company were unable to state yesterday what changes the reduced rates of the North Pacific and San Francisco and Portland Company would make in their rates.

"I am unable to say what we will do to meet the reduced rates," said Harry Brandt, district freight and passenger agent for the line, yesterday. "In fact, I cannot say that any change will be made. I have received no notification from San Francisco, and until I do so the rates in effect at present will remain. Whatever reductions are made will be made from the San Francisco office."

Elks on the Water.

The third day of the stay of the Elks of Salt Lake in Los Angeles was devoted to a trip to Catalina, yesterday, about 300 members of the organization participating. There will be a dance and reception by the local Elks tonight, and tomorrow there will be an excursion to Ontario, where the visitors will be guests of the Elks from Pomona, Ontario and Redlands. A feature will be serving of an open-

½ Fried Spring Chicken a la King, 45c In Cafe Beautiful Today

Also Chicken Giblet a la Creole, 10c; Baked Sea Trout, Crab Sauce, 25c; Fried Catalina Sand Dabs, 30c; Roast Leg of Pork, Baked Apple, 30c, and Baked Cocoanut Pudding, 10c.

La Mazeno Gloves

for women are sold by us exclusively. Best make known at $1.50

LARGEST DEPARTMENT STORE WEST OF CHICAGO
Hamburger's
BROADWAY, EIGHTH & HILL STREETS

Our Auto Supply Dept.

is the place to buy dependable Auto Supplies at lowest prices.

Open-Stock Dinnerware Half-Price Sale Now On!

Thursday enthusiastic crowds surrounded the tables filled with this repriced dinnerware! How many more will come for women are glad to buy Haviland, French, Austrian and Haviland china, at just half price! Match your broken sets

The Time to Buy Coats, Today---and the Place Hamburger's---4 Specials

We cannot express too strongly the advantage you'll gain by attending this sale! Such a Coat Event will not take place again this season! There are four lots—including some beautiful Evening Coats and a smart line for Auto wear. You'll find them in all colors, styles and sizes. Note the regular values as quoted below:

$12.95 Coats in smart models. All colors; excellent quality materials; mixtures; stripes $6.95

$18.50 Coats; novelty mixtures, plaids, coverts and black and navy broadcloth; colors $9.95

$25 Coats. late models; popular weaves: all colors; white serge coats and capes $14.95

$35 Evening and Cape Coat effects; pretty shades; mandarin or straight coat sleeves $24.95

New Spring Hats

Intended to Sell at $12.50 Today Only $7.50

An irresistible showing of smart hats for early wear. Certainly the Spring styles are prettier than ever and there's something about these man-tailored hats that catches the fancy instantly—and holds it. See them Friday—you'll want one.

FLOWERS, imported and domestic, are brighter, richer, more in demand than in many a day. Many just received. See our line. Second Floor.

Friday Remn'ts

Rare values in remnants of yardage goods of all kinds for the first Friday in the Trade Sale, but we have only room to mention two:

Silk Remnants at ⅓ to ½ Off

Hundreds of them in lengths from 3 to 15 yards. Plain and fancy effects in wanted colorings and such weaves as messaline, foulard, taffeta, pongees, broches, etc. Among these you can find just what you want for a waist, dress or trimming purposes.

Dress Goods Rem'ts ½ Price and Less

Most of these are in skirt lengths, though many pieces contain enough for a full dress. Favorite weaves, in desirable colors and black. Do not miss this opportunity to get goods of dependable Hamburger quality for half and less than half.

On our Club Plan you can buy an "Angelus" Sewing Machine and never miss the money you spent. Many models, all low priced. See the one at $29.50.

FURNITURE

The February Sale

is attracting favorable attention on all sides. Never were stocks more varied, qualities more dependable or prices more pleasing offered the Los Angeles public. Hamburger merchandising—alert, trained, tireless effort, and months of time it took to assemble this collection—more meritorious than even we ever offered before and at larger savings—but the success is worth it.

Dresser

Below at . . . $57.50

A splendid dresser in oak or mahogany. Best grade French beveled mirror. Truly $75 value.

Chiffonier

Sketched at . . . $50

Beautifully finished. Has 20 by 28 inch French beveled mirror—the truest that is made. Extra.

See Bungalow Beautiful for ideas of how and where to use your furniture and decorations to the very best advantage.

Metal Bed at $4.75

Sketched below. Of metal, with brass spindle in center. In white or popular colors. Comes in full or three-quarter size. Your choice of either at $4.75.

Dresser

Sketched at . . . $13.75

A very attractive mission dresser in rich nut brown, with 20 by 24 inch French beveled mirror.

Chiffonier

Shown at . . . $13.75

Matches dresser on left; 12 by 20 inch mirror. Of selected oak.

Main Floor

Most Women Will Buy Tomorrow for the Entire Season.

Unequalled Purchase of "Morelle" Union Suits

A Chance to Get Your Spring Supply at Astounding Savings. Shop Early Friday.

While in New York our buyer secured the entire line of the famous Morelle union suits at a big discount, and as a result we place them on sale at phenomenally low prices for underwear of this grade. Don't forget—union suits are the garments to wear with the prevailing styles, for they fit perfectly and eliminate all extra fullness. They're very popular. Three big lots—all rare bargains!

$1.50 Grades $1.00

Women's fine ribbed union suits of mercerized lisle; low neck, sleeveless; lace trimmed. Also fine ribbed union suits of cotton, in either high or low neck styles. Silk taped and finished seams.

$1.50, $1.75 Ones $1.25

Another style of ribbed, also plain lisle, in high or low neck; long, short or no sleeve styles. Also Egyptian cotton. Remarkably good values. A rare opportunity to save on fine goods.

$2, $2.25 Kinds $1.50

Women's Swiss ribbed union suits of extra quality Egyptian lisle; low neck, sleeveless. Regular sizes. Extra size union suits of fine ribbed lisle, in high or low neck tyles; ankle, knee or lace trimmed.

Embroideries 12½

A Friday Special . . .

Sheer swiss and cambric edge sertions, dainty edges for and fine lingerie, pure linen insertions included.

rio on special trains on the Salt Lake Railroad.

San Dimas Line Ready.

The construction department of the Pacific Electric turned over the completed seven-mile extension of the Covina line to the operating department yesterday. The transfer followed an inspection of the line. The new extension extends from Covina to San Dimas. A regular schedule of passenger trains will go into effect within a few days.

New Boat Service.

Owing to the steadily increasing amount of passenger and freight traffic by water between San Francisco, Portland and Seattle and Los Angeles, the West Coast Steamship Company will put a new boat on its regular service. The vessel is the Fort Bragg, now building at San Francisco, equipped with every convenience for passengers. It will leave San Francisco on its initial trip Monday.

ANGELENO WIRES APPEARANCE.

Dan G. Putnam, Mining Engineer, Charged With Smuggling Panama Hats, Reassures Federal Officials at New Orleans.

[BY DIRECT WIRE TO THE TIMES.]

NEW ORLEANS, Feb. 9.—[Exclusive Dispatch.] When the Federal court officers went in search of Dana G. Putnam, the Los Angeles mining engineer, to serve notice of the indictment by the grand jury, which charged him with smuggling six Panama hats into the United States from Panama, they were unable to find him.

Later in the day, Assistant District Attorney W. J. Wangepeck received a telegram stating that Putnam was in Los Angeles, but would be here next Monday in time for arraignment and not to worry about his disappearance. He is under a $250 bond. The District Attorney's office was reticent, but it is understood that Putnam slipped away for a short trip to Los Angeles pending the Federal action.

AZUSA.

AZUSA, Feb. 9.—A. J. Fritz, H. Rosmusen, and W. H. Remaley, three Azusa boys were arraigned before Justice Glover today on a charge of disturbing the peace. The boys were in Glendora on Sunday, and while there went to a restaurant for dinner. When they came to pay their bill E. J. Culbertson, proprietor of the restaurant, charged them for some damage which he alleged they had done. The boys refused to pay and used threatening language, whereupon Mr. Culbertson had them arrested. The boys pleaded guilty before Judge Glover and promptly paid the fine of $6, which he imposed.

Simply Splendid To Break Up a Cold.

Try this common sense treatment just before going to bed, and quickly get rid of sore membrane, discharge of mucus, crusts in the nose and that feverish condition.

Into a bowl three-quarters full of boiling water, pour a teaspoonful of HYOMEI (pronounce it High-o-me), cover head and bowl with towel and breathe the soothing, healing vapor for five minutes.

HYOMEI IS GUARANTEED

For Catarrh, Colds, Coughs, Croup, Asthma, Sore Throat and Catarrhal deafness. If it doesn't end these troubles, your money back.

This is known as the HYOMEI vapor treatment, and is being used more and more by people who have discovered the folly of swallowing nauseating drugs to cure an inamed condition of the mucus membrane of the throat.

Mrs. G. Booher, 21 N. Madison St., Wagnun, Wis., keeps HYOMEI in the house all the time, and on Sept. 26, 1910, she wrote:

"I know that for breaking up colds and coughs HYOMEI is excellent, it has been breathed by every member of our family with success. For catarrh relief I would ask for nothing better than HYOMEI. It certain has saved me a great amount of suffering and also doctors' bills.

You can buy a bottle of HYOMEI at druggists everywhere for only 50 cents, but if you also wish to purchase a hard rubber pocket inhaler with which you can breathe HYOMEI, at any time or place, ask for HYOMEI outfit. The outfit costs $1.00. The inhaler will last a lifetime. Mail orders filled, charges prepaid by Booth's Hyomei Co., Buffalo, N. Y., Booklet on catarrh mailed free.

HOFMANN PRAISES STEINWAY

Noted Musician Tells Why He Always Uses Steinway Piano.

Gives Some Valuable Advice to Pianists.

Mr. Josef Hofmann, the eminent pianist, who is now appearing in concert in Los Angeles, made the following statements in a recent interview:

"The idea that for a beginner almost any sort of teacher and any sort of piano will do is a great mistake, for with an inferior teacher the pupil will learn things that have to be unlearned, and with an inferior piano the player cannot possibly judge his own playing.

"For this reason I always use the Steinway, for I know that if something goes wrong it is the fault of my fingers and not of the piano. Of course, some artists are bound by guarantees to use other pianos, but where such obligations do not exist, free choice will always be the Steinway.

"I have tried Russian, Austrian, German, French and English pianos, but only when I play the Steinway, the critics, musicians and the public in general comment on the beautiful singing qualities of my piano. In the Steinway alone, power, tenderness and daintiness are combined, while in all other pianos one quality is sacrificed for the other.

"I use the Steinway because I know it is the best, and I praise it because good work ought to be encouraged. America may well be proud of the achievements of Steinway & Sons."

The George J. Birkel Company are exclusive Agents for the artistic Steinway Piano for Southern California and Arizona. New Steinways can be secured nowhere else. Full assortments of Steinways are shown by the Birkel Company at all times—offered at Eastern prices, plus a small charge for freight and handling.

The Birkel Company is now located, temporarily, at 345-347 South Spring. On February 15th they will move into their own six-story building, 446-448 South Broadway. This building has been especially erected for the Birkel business, and will give Los Angeles the finest Music House on the Pacific Coast—a fitting home for the Steinway.

Schools and Colleges

HOLLMAN BUSINESS COLLEGE

presents to the young men and women of Southern California a business education the equal of any school on the Pacific Coast. Best courses; teachers who are experts in their respective lines and capable of giving students practical information that can be only obtained in a college where the teachers have been through the good old school of experience. Rate $10.00 per month, instead of $15.00, as charged by other business colleges of this city.

100 COULTER BLDG., 213 SO. BROADWAY, Los Angeles, Cal.

Phones: A1809; Broadway 2565.

Marlborough

Preparatory School

636 West Adams St.

Between Chester Place and Figueroa. Conveyance with teacher will be provided when necessary.

For girls under fourteen. Second terms begins February 7. Careful home training constant advancement, irrespective of grade limit.

Physical development a specialty. Grounds adapted to freedom of outdoor life.

Telephone—West 2316 and 22209.

MISS IDA B. LINDLEY, President

Marlborough School for Girls

848 West 23rd Street

Spring term begins February 7th. Certificate admits to colleges. Pupils under 14 not received.

References from school last attended absolutely necessary if applicant is unknown to principals.

Monthly lectures in French, with stereopticon, by Mona Jacquard Auclair of the French Alliance.

Catalogues sent on application.

MRS. GEORGE A. CASWELL, Principal.
MISS GRACE WILTSHIRE, Associate Principal.

Girls' Collegiate School

Resident and Day Pupils.

Lower school (Girls under 14 yrs. of age) | Kindergarten, Primary, Preparatory Classes. New, attractive buildings

MISS THOMAS AND MISS MOSGROVE PRINCIPALS.

949 West Adams Street.

Telephones W. 4533. Home 22337

Upper School (Casa de Rosas)

Adams and Hoover Streets.

Academy, Post-graduate Courses. Accredited to all Colleges. Domestic Sciences, Music, Art, Gymnasium.

MISS PARSONS AND MISS DENNEN, PRINCIPALS.

Telephones: Home 24256; Sunset, West 717

24th year School of Art and Design

Sixth and Alvarado. Rudiments to highest. Day and evening. Seven life classes weekly. Only So. Cal. art school recognized in Europe. L. E. G. MACLEOD, Dir. Phone E1657.

HEALD'S

Business College, northeast corner Eighth and Hill Sts. F6700, Main 511. Send for full information.

Success Shorthand Institute

327-337 H. W. Hellman Building

Day and Evening school.

World's record system. Positions guaranteed.

THE ORTON SCHOOL

An English and Classical School for Girls. 130-170 South Euclid Ave., Pasadena. Day and Boarding. Accredited to colleges. Associated schools, Paris and Berlin. Art, Music, Outdoor Sports. Reopens for twenty-first year, September 20th.

Home 658. ANNA B. ORTON, Prin.

CALIFORNIA SCHOOL

Boarding and Day. For Boys. Open all year. Military drill, athletic field, etc. 1943-53 Lovelace Ave. N. WILLIAM BRICK, M. A., Prin. Home 23673.

THE WESTLAKE SCHOOL FOR GIRLS

Residence and day school. Accredited to Berkeley, Stanford, and Eastern Colleges. Affiliated Paris School. Catalogue upon request. 616 SO. ALVARADO.

Kennard's Polytechnic

BUSINESS COLLEGE.

1979 S. Grand Ave.

Low Rates. Positions for Graduates. A WEEK'S TRIAL FREE.

Von Stein Academy of Music

Tenth and Hill Streets.

PHONES—A1749; Broadway 3922.

Best instruction on piano, pipe organ, violin, 'cello, voice, brass and reed instruments. Excellent Free advantages. Terms to suit. Information and catalog FREE.

The Brownsberger Commercial College

942-5-7 West Seventh St.

Day and evening classes.

Main 2811. Home 52402.

Free catalog.

MARYLAND SCHOOL

720 BEACON STREET

Home and Day School. All departments. Individual Instruction. Send for Catalog. Home 52398; Main 398.

FRANCES A. BARR, Principal.

LOS ANGELES BUSINESS COLLEGE

417 W. Fifth. Inc. 1890. Both Phones. Superior in Every Way. Get Rates.

URBAN MILITARY ACADEMY

Corner Ninth and Beacon.

Boarding and Day School. Thorough school. A delightful home. Home 52647.